

HIGH PERFORMANCE TOOLS BUILT TO LAST A LIFETIME



**FULL LINE PRODUCT CATALOG**

**SK**<sup>®</sup>

EST 1921 - MADE IN U.S.A.

PROFESSIONAL TOOLS

IDEAL INDUSTRIES INC.



## Table Of Contents

3	Master Sets	139	Screwdrivers	190	Safety
15	Sockets, Ratchets And Bits	149	Pliers, Cutters and Snips	193	Warranty
75	Impact Sockets	165	Punches and Chisels	194	Numeric Index
105	TurboSockets®	173	Hammers	201	Alpha Index
109	Wrenches	177	Automotive Tools		
133	Torque Wrenches	187	Miscellaneous		

# THIS HEART PUMPS OIL.

You live life under the hood. You're the ones who leave the house with your sleeves rolled up, ready to turn wrenches beneath 2 tons of steel just so the rest of the world can turn corners. You were born with grease in your veins. You've earned the dirt under your fingernails and the street knowledge in your head. Which means there's nothing you can't fix.

All you need are SK Professional Tools:

- Premium quality, precision-crafted
- Made in the U.S.A. with American steel
- Backed by a lifetime warranty

## AN IDEAL INDUSTRIES FAMILY COMPANY

SK Professional Tools is proud to be part of IDEAL INDUSTRIES, a family-owned, blue-collar American company with global reach, innovating side-by-side with tradesmen for the ever-changing challenges they face. With a philosophy of stewardship that thinks in terms of generations, IDEAL INDUSTRIES is committed to manufacturing in the communities it serves, and has been building genuine relationships with tradesmen, customers and communities for nearly 100 years.

## MASTER SETS

- 850 Senior Mechanics Tool Set 4-5
- 650 Senior Mechanics Tool Set 6-7
- 172 Master Mechanics Tool Set 8
- Automotive & Vocational Tool Sets 9-14



## No. 86850A-1

### 850 Pc. Senior Mechanics Tool Set

MASTER SETS

PART NO.	SET COUNT	DESCRIPTION
40972	1	¼" Drive Pro Flex Head Ratchet
49270	1	¼" Drive Thumbwheel Ratchet
4916T	6	¼" Drive Extension Set
40990	1	¼" Drive Universal Joint
4506	5	¼", ⅜" and ½" Drive Adapter Set
91844	44	¼" Drive 6 Point Standard and Deep Fract./Met. Socket Set
4934	7	¼" Drive 6 Point Flex Fractional Socket Set
1337	12	¼" Drive 6 Point Flex Metric Socket Set
89039	33	¼" and ⅜" Drive Master Bit Socket Set
19763	35	¼", ⅜", and ½" Drive TORX® Bit Socket SuperSet®
45183	1	⅜" Drive Pro Flex Head Ratchet
45178	1	⅜" Drive Pro Stubby Ratchet
4514	4	⅜" Drive Extension Set
4524	4	⅜" Drive Wobble Extension Set
45190	1	⅜" Drive Universal Joint
94549	49	⅜" Drive 6 Point Fractional/Metric Socket Set with Universal Joint
4607	7	⅜" Drive 6 Point Flex Fractional Socket Set
3910	10	⅜" Drive 6 Point Flex Metric Socket Set
19704	4	⅜" and ½" Drive Triple Square Bit Socket Set
19781	11	⅜" Drive Male and Female Pipe Plug Socket Set
42470	1	½" Drive 10.3" Pro Ratchet
40170	1	½" Drive 15" Pro Ratchet
42472	1	½" Drive Pro Flex Head Ratchet
41652	1	½" Drive Pro Stubby Ratchet
4114	3	½" Drive Extension Set
4121	19	½" Drive 12 Point Standard Fractional Socket Set
4819	19	½" Drive 12 Point Deep Fractional Socket Set
1959	19	½" Drive 6 Point Standard Metric Socket Set
1947	21	½" Drive 6 Point Deep Metric Socket Set
19798	8	½" Drive Male Pipe Plug Socket Set
4725	25	¾" Drive 12 Point Standard Fractional Socket Set
19766	6	¾" Drive Fractional Ball Hex Bit Socket Set
19752	8	¾" Drive Metric Ball Hex Bit Socket Set
19726	6	¾" Drive Metric Long Ball Hex Bit Socket Set
45674	3	¾" Drive Impact Extension Set
33990	1	¾" Drive Impact Universal Joint
4058	8	¾" Drive 6 Point Standard Fractional Impact Socket Set
4062	12	¾" Drive 6 Point Standard Metric Impact Socket Set
4078	8	¾" Drive 6 Point Deep Fractional Impact Socket Set
4082	12	¾" Drive 6 Point Deep Metric Impact Socket Set
33300	8	¾" Drive 6 Point Standard Fractional Swivel Impact Socket Set
33350	15	¾" Drive 6 Point Standard Metric Swivel Impact Socket Set
46170	1	½" Drive 3" Impact Extension with Ball Retainer
46171	1	½" Drive 5" Impact Extension with Ball Retainer
34990	1	½" Drive Impact Universal Joint
4039	19	½" Drive 6 Point Standard Fractional Impact Socket Set
4049	19	½" Drive 6 Point Deep Fractional Impact Socket Set
4037	25	½" Drive 6 Point Standard Metric Impact Socket Set
4047	26	½" Drive 6 Point Deep Metric Impact Socket Set
34300	13	½" Drive 6 Point Standard Fractional Swivel Impact Socket Set

PART NO.	SET COUNT	DESCRIPTION
34350	15	½" Drive 6 Point Standard Metric Swivel Impact Socket Set
46125	1	½" Drive Fractional Flip Impact Socket
46119	1	½" Drive Metric Flip Impact Socket
756	16	½" Drive TurboSocket® Set
803	13	⅜" Drive TurboSocket® Set
4498	8	Spark Plug Socket Set
86043	23	6 and 12 Point SuperKrome® Fractional Combination Wrench Set
86225	23	12 Point SuperKrome® Metric Combination Wrench Set
86017	13	12 Point SuperKrome® Fractional Long Pattern Combination Wrench Set
86037	19	12 Point SuperKrome® Metric Long Pattern Combination Wrench Set
86231	11	12 Point SuperKrome® Fractional Short Pattern Combination Wrench Set
86240	10	12 Point SuperKrome® Metric Short Pattern Combination Wrench Set
86241	5	12 Point SuperKrome® Metric Short Pattern Combination Wrench Set
386	5	SuperKrome® Fractional 15° Offset Flare Nut Wrench Set
378	6	SuperKrome® Fractional 15° Offset Flare Nut Wrench Set
4508	10	Fractional Flare Nut Crowfoot Wrench Set
4511	11	Metric Flare Nut Crowfoot Wrench Set
8008	1	8" Adjustable Wrench
8012	1	12" Adjustable Wrench
8015	1	15" Adjustable Wrench
77250	9	Adjustable Micrometer Torque Wrench 25–250 ft. lb.
86320	6	SureGrip® Screwdriver Set
86321	5	SureGrip® Long Reach Screwdriver Set
86322	5	SureGrip® Heavy Duty Screwdriver Set
86323	7	SureGrip® TORX® Screwdriver Set
86325	4	SureGrip® Stubby Screwdriver Set
19613	13	Fractional Ball Hex Key Set
19609	9	Metric Ball Hex Key Set
7509	1	9½" V-Jaw Tongue and Groove Pliers
7511	1	10½" V-Jaw Tongue and Groove Pliers
7516	1	16" Tongue and Groove Pliers
7210	1	10" Slip Joint Pliers
16315	1	6" Curved Chain Nose Pliers without Cutter
17835	5	General Purpose Pliers Set
17832	2	Extra Long Needle Nose Pliers Set
7612	12	Convertible Retaining Ring Pliers Set
7695	1	Wire Cutter/Stripper
8616	1	12" 16 oz Soft Face Hammer
8516	1	12" 12 oz Ball Peen Hammer
8542	1	13.5" Cross Peen Hammer with Hickory Handle
6020	20	Punch and Chisel Set
6069	9	Roll Pin Punch Set
6093	3	Pry Bar Set

No. 86850A-1

850 Pc. Senior Mechanics Tool Set

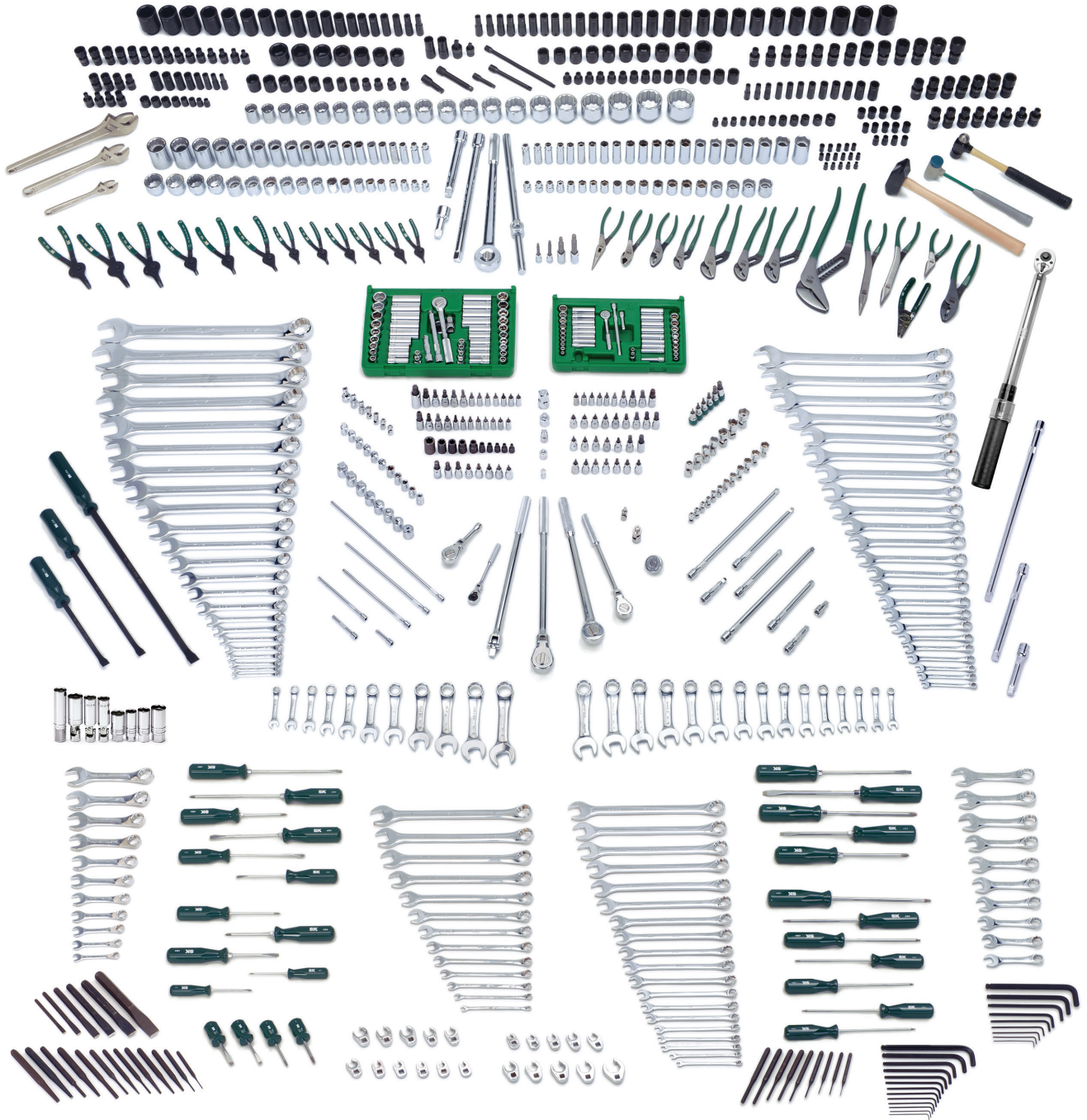

## No. 86650A-1

### 650 Pc. Senior Mechanics Tool Set

MASTER SETS

PART NO.	SET COUNT	DESCRIPTION
40972	1	¼" Drive Pro Flex Head Ratchet
49270	1	¼" Drive Thumbwheel Ratchet
4916T	6	¼" Drive Extension Set
40990	1	¼" Drive Universal Joint
4506	5	¼", ⅜" and ½" Drive Adapter Set
91844	44	¼" Drive 6 Point Standard and Deep Fractional/Metric Socket Set
4934	7	¼" Drive 6 Point Flex Fractional Socket Set
1337	12	¼" Drive 6 Point Flex Metric Socket Set
84213	13	¼", ⅜" and ½" Drive Female TORX® Socket Set
19769	9	¼" and ⅜" Tamper-Proof TORX® Bit Socket Set
19760	10	¼", ⅜" and ½" Drive Female TORX® Socket Set
45183	1	⅜" Drive Pro Flex Head Ratchet
45178	1	⅜" Drive Pro Stubby Ratchet
4514	4	⅜" Drive Extension Set
4524	4	⅜" Drive Wobble Extension Set
45190	1	⅜" Drive Universal Joint
94549	49	⅜" Drive 6 Point Fractional/Metric Socket Set with Universal Joint
4607	7	⅜" Drive 6 Point Flex Fractional Socket Set
3910	10	⅜" Drive 6 Point Flex Metric Socket Set
19733	9	⅜" and ½" Drive Fractional Hex Bit Socket Set
41255	5	½" Drive Fractional Hex Bit Socket Set
19734	9	⅜" and ½" Drive Metric Hex Bit Socket Set
19704	4	⅜" and ½" Drive Triple Square Bit Socket Set
19781	11	⅜" Drive Male and Female Pipe Plug Socket Set
42470	1	½" Drive 10.3" Pro Ratchet
40170	1	½" Drive 15" Pro Ratchet
42472	1	½" Drive Pro Flex Head Ratchet
41652	1	½" Drive Pro Stubby Ratchet
4114	3	½" Drive Extension Set
4122	15	½" Drive 12 Point Standard Fractional Socket Set
4815	15	½" Drive 12 Point Deep Fractional Socket Set
1959	19	½" Drive 6 Point Standard Metric Socket Set
1945	15	½" Drive 6 Point Deep Metric Socket Set
33990	1	⅝" Drive Impact Universal Joint
4058	8	⅝" Drive 6 Point Standard Fractional Swivel Impact Socket Set
4062	12	⅝" Drive 6 Point Standard Metric Impact Socket Set
4078	8	⅝" Drive 6 Point Deep Fractional Impact Socket Set
4082	12	⅝" Drive 6 Point Deep Metric Impact Socket Set
33300	8	⅝" Drive 6 Point Standard Fractional Swivel Impact Socket Set
33351	10	⅝" Drive 6 Point Standard Metric Swivel Impact Socket Set
46170	1	½" Drive 3" Impact Extension with Ball Retainer
46171	1	½" Drive 5" Impact Extension with Ball Retainer
34990	1	½" Drive Impact Universal Joint
4035	15	½" Drive 6 Point Standard Fractional Impact Socket Set
4045	15	½" Drive 6 Point Deep Fractional Impact Socket Set

PART NO.	SET COUNT	DESCRIPTION
4037	25	½" Drive 6 Point Standard Metric Impact Socket Set
4048	15	½" Drive 6 Point Deep Metric Impact Socket Set
46125	1	½" Drive Fractional Flip Impact Socket
46119	1	½" Drive Metric Flip Impact Socket
756	16	½" Drive TurboSocket® Set
86013	13	6 and 12 Point SuperKrome® Fractional Combination Wrench Set
86223	16	12 Point SuperKrome® Metric Combination Wrench Set
86016	9	12 Point SuperKrome® Fractional Long Pattern Combination Wrench Set
86040	12	12 Point SuperKrome® Metric Long Pattern Combination Wrench Set
86231	11	12 Point SuperKrome® Fractional Short Pattern Combination Wrench Set
86240	10	12 Point SuperKrome® Metric Short Pattern Combination Wrench Set
386	5	SuperKrome® Fractional 15° Offset Flare Nut Wrench Set
378	6	SuperKrome® Fractional 15° Offset Flare Nut Wrench Set
4508	10	Fractional Flare Nut Crowfoot Wrench Set
4511	11	Metric Flare Nut Crowfoot Wrench Set
8008	1	8" Adjustable Wrench
8012	1	12" Adjustable Wrench
8015	1	15" Adjustable Wrench
77250	1	Adjustable Micrometer Torque Wrench, 20–250 ft. lb.
86320	6	SureGrip® Screwdriver Set
86321	5	SureGrip® Long Reach Screwdriver Set
86322	5	SureGrip® Heavy Duty Screwdriver Set
19613	13	Fractional Ball Hex Key Set
19609	9	Metric Ball Hex Key Set
16315	1	6" Curved Chain Nose Pliers without Cutter
17835	5	General Purpose Pliers Set
17832	2	Extra Long Needle Nose Pliers Set
7509	1	9½" Tongue and Groove Pliers V-Jaw
7511	1	10½" Tongue and Groove Pliers V-Jaw
7516	1	16" Tongue and Groove Pliers
7210	1	10" Slip Joint Pliers
7612	12	Convertible Retaining Ring Pliers Set
7695	1	Wire Cutter/Stripper
15032	1	8" Battery Cable Cutter
8616	1	12" 16 oz. Soft Face Hammer
8516	1	12" 12 oz. Ball Peen Hammer
6020	20	Punch and Chisel Set
6069	9	Roll Pin Punch Set
6093	3	Pry Bar Set

No. 86650A-1

650 Pc. Senior Mechanics Tool Set

MASTER SETS

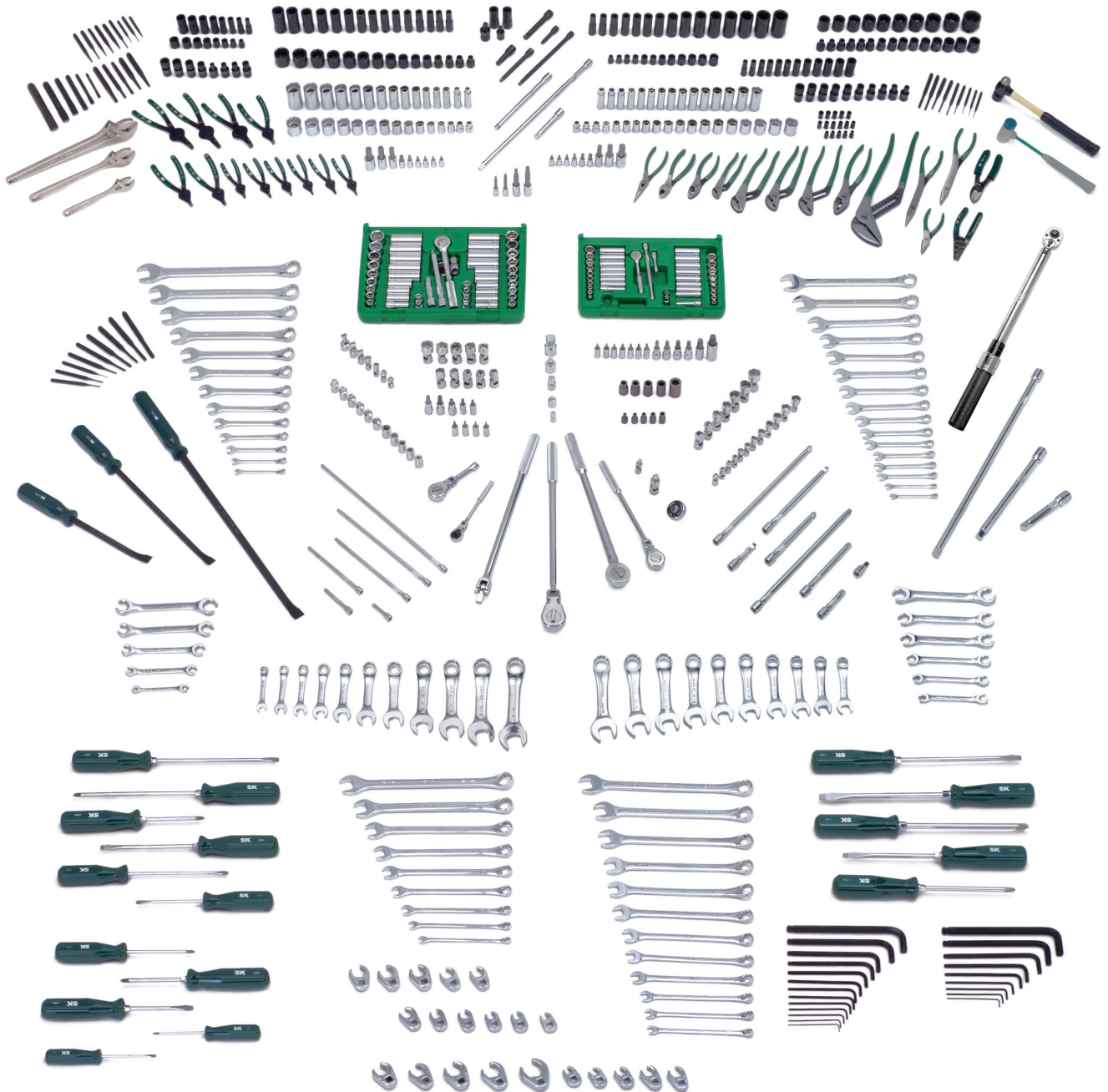



### No. 86172A-1 172 Pc. Master Mechanics Tool Set

**SUPERKROME  
TESTED TOUGH**

PART NO.	SET COUNT	DESCRIPTION
91848	48	1/4" Drive, 6 Point, Fractional/Metric Socket Set with Universal Joint
94549	49	3/8" Drive, 6 Point, Fractional/Metric Socket Set with Universal Joint
86006	9	SureGrip® Combination Screwdriver Set
86255	15	12 Point, Fractional Combination Wrench Set
86265	15	12 Point, Metric Combination Wrench Set
4506	5	Adapter Set
19733	9	3/8", 1/2" Drive, Fractional Hex Bit Socket Set
19734	9	3/8", 1/2" Drive, Metric Hex Bit Socket Set
84213	13	1/4", 3/8", 1/2" Drive, TORX® Bit Socket Set



No. VTS03203

Automotive Starter Set - 143 Piece Set Includes:

PART NO.	SET COUNT	DESCRIPTION	PART NO.	SET COUNT	DESCRIPTION
17835	1	5 Piece General Purpose Pliers Set	8524	1	24 oz. Ball Peen Hammer
40190	1	½" Drive Universal	86006	9	9 Piece SureGrip® Combination Screwdriver Set
4147-6	47	47 Piece, ½" Drive, 6 Point Socket Set	86013	13	13 Piece, 12 Point, Fractional Combination Wrench Set
45159	1	¾" Drive Chrome Extension, 1.5"	86222	14	14 Piece, 12 Point, Metric Combination Wrench Set
6651	1	Carbon Scraper	94549	49	49 Piece, ¾" Drive, 6 Point Socket Set
8012	1	12" Adjustable Wrench		1	SK Hat
8516	1	16 oz. Ball Peen Hammer			

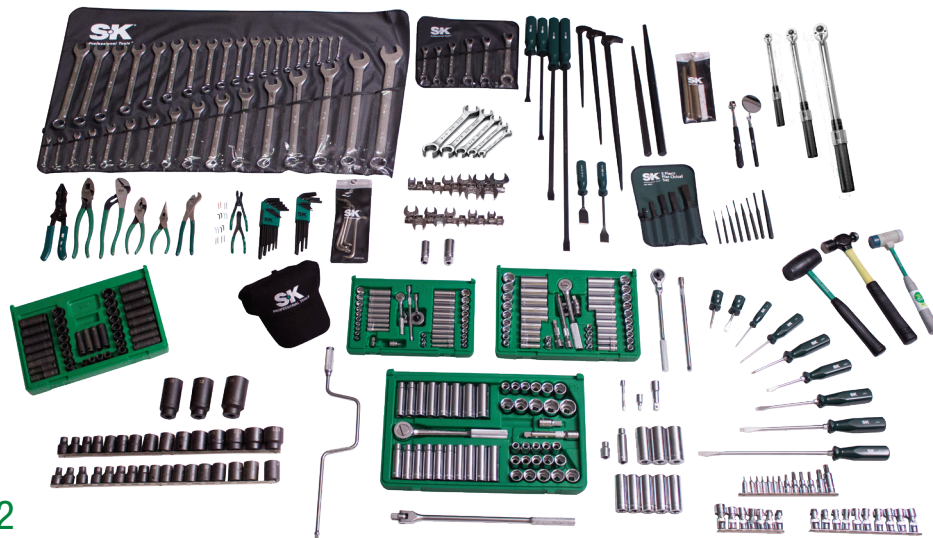

No. VTS03222

Automotive Master Set - 412 Piece Set Includes:

QTY.	DESCRIPTION	QTY.	DESCRIPTION
41	¼" Drive Chrome Sockets (⅜" to ⅝"; 4mm to 15mm)	11	Flare Nut Wrenches (¼" to ⅞"; 9mm to 21mm)
44	⅜" Drive Chrome Sockets (¼" to ⅞"; 6mm to 19mm)	22	Hex Key Sets (⅛" to ⅜"; 1.5mm to 10mm)
17	⅜" Drive Chrome Flex Sockets (⅜" to ¾"; 10mm to 19mm)	8	Assorted Pliers
2	⅜" Drive Spark Plug Sockets (⅝", 1⅜")	9	SureGrip® Screwdrivers (Phillips, and Keystone Slotted)
55	½" Drive Chrome Sockets (½" to 1 ⅛"; 10mm to 24mm)	4	Offset Screwdriver Set (¼", ⅝", P1, P2, P3, P4)
13	TORX® Bit Socket Set (T8 to T60)	3	Micrometer Adjustable Torque Wrenches
40	⅜" Drive Impact Sockets (⅝" to ¾"; 8mm to 19mm)	30	Hammers, Punches, Scrapers and Pry Bars
35	½" Drive Impact Socket Set (⅜" to 1 ¼"; 8mm to 36mm)	2	Telescoping Mirror and Magentic Pick-Up Tool
35	12 Point Combination Wrenches (¼" to 1 ¼"; 6mm to 24mm)	20	Drive Tools in ¼", ⅜" and ½" Drive
21	⅜" Drive Crowfoot Wrench Set (⅜" to 1"; 10mm to 19mm)	1	SK Hat



### No. VTS03404

#### Collision Repair Starter Set - 161 Piece Set Includes:

PART NO.	SET COUNT	DESCRIPTION	PART NO.	SET COUNT	DESCRIPTION
94549	49	3/8" Drive, 6 Point, Fractional and Metric Socket Set	15027	1	Diagonal Cutting Pliers
91848	48	1/4" Drive, 6 Point, Fractional and Metric Socket Set	16616	1	Chain Nose Pliers with Cutter
45183	1	3/8" Drive Flex Ratchet, 9.5"	32160	3	1/4" Drive PowerDrive Locking Extension Set
45159	1	3/8" Drive Chrome Extension, 10"	6640	2	Body Clip Puller and Rivet Removal Kit
86013	13	12 Point Fractional Combination Wrench Set	6651	1	Carbon Scraper
86222	14	12 Point Metric Combination Wrench Set	7206	1	Combination Slip Joint Pliers
19619	9	Metric Hex Key Set	7512	1	Tongue & Groove Pliers, 12"
86006	9	SureGrip® Combination Screwdriver Set	SKHAT	1	SK Hat
86323	7	SureGrip® TORX® Screwdriver Set			



### No. VTS03406

#### Collision Master Set - 398 Piece Set Includes:

QTY.	DESCRIPTION	QTY.	DESCRIPTION
41	1/4" Drive Chrome Sockets (3/16" to 3/16"; 4mm to 15mm)	22	Hex Key Sets (1/16" to 3/8"; 1.5mm to 10mm)
44	3/8" Drive Chrome Sockets (1/4" to 7/8"; 6mm to 19mm)	8	Assorted Pliers
10	1/4" Drive Flex Sockets (5mm to 14mm)	9	SureGrip® Screwdrivers (Phillips & Keystone Slotted)
55	1/2" Drive Chrome Sockets (1/2" to 1 1/8"; 10mm to 25mm)	4	Offset Screwdrivers
38	TORX® & Female/E-TORX® Bit Sockets (T7 to T60; E4 to E24)	3	Micrometer Adjustable Torque Wrenches
20	3/8" Drive Impact Sockets (5/16" to 3/4"; 8mm to 19mm)	2	Body Clip Puller and Rivet Removal Kit
37	1/2" Drive Impact Sockets (3/8" to 1 1/4"; 10mm to 32mm)	22	Hammers, Punches, Scrapers and Pry Bars
27	12 Point Combination Wrenches (1/4" to 1"; 6mm to 19mm)	2	Telescoping Mirror and Magnetic Pick-Up Tool
2	6" & 12" Adjustable Wrenches	21	1/4", 3/8" & 1/2" Drive Tools
21	3/8" Drive Crowfoot Wrenches (3/8" to 1"; 10mm to 19mm)	1	SK Hat
11	Flare Nut Wrenches (1/4" to 7/8"; 9mm to 21mm)		



No. VTS03303

**Diesel Starter Set - 164 Piece Set Includes:**

PART NO.	SET COUNT	DESCRIPTION	PART NO.	SET COUNT	DESCRIPTION
94549	49	3/8" Drive, 6 Point, Fractional and Metric Socket Set	86013	13	12 Point Fractional Combination Wrench Set
4147-6	47	1/2" Drive, 6 Point, Fractional and Metric Socket Set	86222	14	12 Point Metric Combination Wrench Set
84213	13	TORX® Bit Socket Set	7206	1	Combination Slip Joint Pliers, 6"
41652	1	1/2" Drive Chrome Flex Handle, 16"	7510	1	Tongue & Groove Pliers, 10"
45159	1	3/8" Drive Chrome Extension, 1.5"	8010	1	Adjustable Wrench, 10"
19760	10	Female TORX® Socket Set	16107	1	Heavy Duty Diagonal Pliers, 7"
40162	1	1/2" Drive Chrome Extension, 10"	16616	1	Chain Nose Pliers With Cutter, 6"
40190	1	1/2" Drive Chrome Universal	SKHAT	1	SK Hat
86006	9	SureGrip® Combination Screwdriver Set			



No. VTS03322

**Diesel Master Set - 398 Piece Set Includes:**

QTY.	DESCRIPTION	QTY.	DESCRIPTION
41	1/4" Drive Chrome Sockets (3/16" to 9/16"; 4mm to 15mm)	22	Hex Key Sets
44	3/8" Drive Chrome Sockets (1/4" to 7/8"; 6mm to 19mm)	9	Assorted Pliers
10	1/4" Drive Flex Sockets (5mm to 14mm)	9	SureGrip® Screwdrivers (Phillips & Keystone Slotted)
55	1/2" Drive Chrome Sockets (1/2" to 1 1/8"; 10mm to 25mm)	4	Offset Screwdrivers (1/4", 5/16", P1, P2, P3, P4)
38	TORX® & Female/E-TORX® Bit Sockets	3	Micrometer Adjustable Torque Wrenches
20	3/8" Drive Impact Sockets (5/16" to 3/4"; 8mm to 19mm)	15	Hammers, Punches, Scrapers, and Pry Bars
37	1/2" Drive Impact Sockets (3/8" to 1 1/4"; 10mm to 32mm)	2	Telescoping Mirror and Magnetic Pick-Up Tool
27	12 Point Combination Wrenches (1/4" to 1"; 6mm to 19mm)	12	1/4", 3/8" & 1/2" Drive Tools
2	6" & 12" Adjustable Wrenches	1	SK Hat
11	Flare Nut Wrenches (1/4" to 7/8"; 9mm to 21mm)		



## No. VTS03206

### GM ASEP Set - 284 Piece Set Includes:

QTY.	DESCRIPTION	QTY.	DESCRIPTION
46	1/4" Drive Chrome Sockets (3/16" to 3/8"; 4mm to 15mm)	1	10" Adjustable Wrench
48	3/8" Drive Chrome Sockets (1/4" to 7/8"; 6mm to 20mm)	9	SureGrip® Screwdrivers (Phillips & Keystone Slotted)
45	1/2" Drive Chrome Sockets (1/2" to 1 1/8"; 10mm to 24mm)	7	TORX® Screwdrivers
4	1/2" Drive Impact Sockets (3/4", 13/16", 19mm, 20mm)	13	Assorted Pliers
2	3/8" Drive Flex Spark Plug Sockets (5/8", 13/16")	18	Hammers, Punches & Pry Bars
13	TORX® Bit Socket Set (T8 to T60)	1	9.5" Carbon Gasket Scraper
1	#2 Pozidriv® Bit Socket	2	Telescoping Mirror & Magnetic Pick-Up Tool
27	Combination Wrenches (1/4" to 1"; 6mm to 19mm)	21	1/4", 3/8" & 1/2" Drive Tools
11	Flare Nut Wrenches (1/4" to 7/8"; 9mm to 21mm)	1	SK Hat
22	Hex Keys		

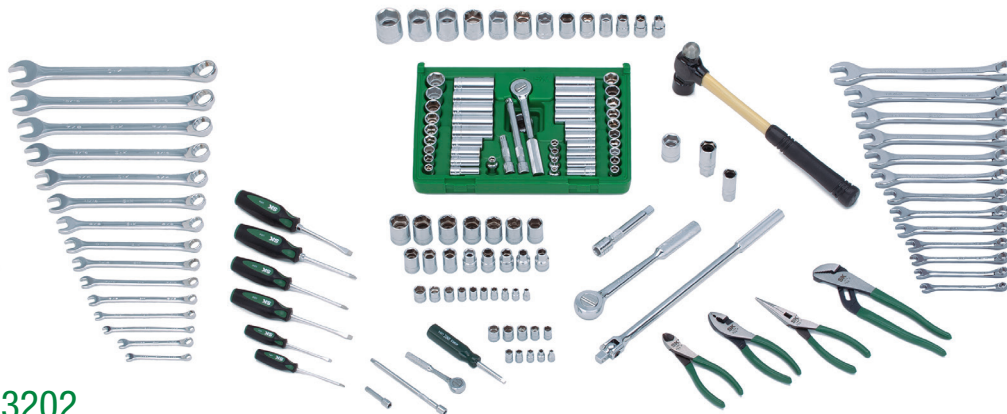

## No. VTS03202

### Automotive Starter Set - 144 Piece Set Includes:

PART NO.	SET COUNT	DESCRIPTION	PART NO.	SET COUNT	DESCRIPTION
4910	10	1/4" Drive, 6 Point, Standard, Fractional Socket Set	4426	1	3/8" Drive Spark Plug Socket, 13/16"
1314	14	1/4" Drive, 6 Point, Standard, Metric Socket Set	86123	13	6 Point Metric Combination Wrench Set
94549	49	3/8" Drive, 6 Point Fractional & Metric Socket Set	86255	15	12 Point Fractional Wrench Set
4113-6	13	1/2" Drive, 6 Point, Standard, Fractional Socket Set	86330	6	CushionGrip Combination Screwdriver Set
1955	15	1/2" Drive, 6 Point, Standard, Metric Socket Set	7206	1	Combination Slip Joint Pliers, 6"
40161	1	1/2" Drive Chrome Extension, 5"	7510	1	Tongue & Groove Pliers, 10"
41652	1	1/2" Drive Chrome Flex Handle, 16"	15016	1	Diagonal Cutting Pliers, 6"
42470	1	1/2" Drive Professional Ratchet, 10.3"	17817	1	Chain Nose Pliers with Cutter, 8"
48222	1	1/2" Drive, 6 Point, Standard Socket, 22mm	8516	1	Ball Peen Hammer, 16 oz.
4420	1	3/8" Drive Spark Plug Socket, 5/8"	SKHAT	1	SK Hat

**SUPERKROME  
TESTED TOUGH**



**No. VTS03211**

**Automotive Tool Set - 270 Piece Set Includes:**

QTY.	DESCRIPTION	QTY.	DESCRIPTION
58	1/4" Drive Chrome Sockets	5	Assorted Pliers
76	3/8" Drive Chrome Sockets	4	Hammers, Scrapers and Pry Bars
27	1/2" Drive Chrome Sockets	6	Punches & Chisels
2	Spark Plug Sockets	10	TORX® Bit Sockets
31	Combination Wrenches	17	1/4", 3/8" & 1/2" Drive Tools
22	Hex Keys	1	SK Hat
13	CushionGrip Screwdrivers		



**No. VTS03289**

**Automotive Tool Set - 280 Piece Set Includes:**

QTY.	DESCRIPTION	QTY.	DESCRIPTION
46	1/4" Drive Chrome Sockets	1	Carbon Gasket Scraper
44	3/8" Drive Chrome Sockets	2	Pry Bars
28	1/2" Drive Chrome Sockets	1	Punches & Chisels
2	Flex Spark Plug Sockets	18	CushionGrip Screwdrivers
3	Wheel Nut Flip Impact Sockets	13	TORX® Bit Sockets
30	Combination Wrenches	1	Adjustable Wrench
11	Flare Nut Wrenches	28	1/4", 3/8" & 1/2" Drive Tools
22	Hex Keys	3	Hammers
6	Assorted Pliers	1	SK Hat



## SOCKETS, RATCHETS AND BITS

■ 1/4" Drive Ratchets, Drive Tools, Adapters, Extensions and Sockets	18-31
■ 3/8" Drive Ratchets, Drive Tools, Adapters, Extensions and Sockets	32-46
■ 1/2" Drive Ratchets, Drive Tools, Adapters, Extensions and Sockets	47-57
■ 3/4" Drive Ratchets, Drive Tools, Adapters, Extensions and Sockets	58-61
■ Hex Bit Sockets	62-65
■ Ball Hex Bit Sockets	66-67
■ Triple Square Bit Sockets	67
■ TORX® Bit Sockets	68-70
■ Female TORX® Sockets	71
■ Screwdriver Bit Sockets	72
■ Mixed Bit Socket Sets	73
■ Power and Specialty Bits	74
■ Power Bit and Power Drive Locking Extension	74



Made in U.S.A.



S•K Tools are  
**MADE IN THE U.S.A.**,  
featuring quality workmanship and value.

## S•K Quality

S•K hand tools, including our chrome sockets, are manufactured to rigid specifications. At each step in the production process, quality control procedures ensure that every tool will deliver exceptional, long-lasting performance.

It's why S•K tools meet or exceed national and international standards.

SuperKrome® Finish



## SureGrip® Drive Design

The SureGrip® Drive Design drives the side of the fastener, not the corner. This not only provides increased strength, but also avoids the rounding of rusted or damaged fasteners, which can occur when using a sharp cornered hex tool.

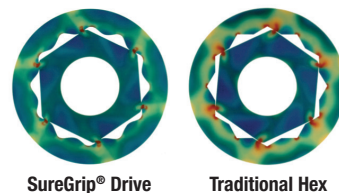

SureGrip® Drive

Traditional Hex

## SuperKrome® Finish

High polish SuperKrome® plating results in a jewelry-like finish, providing long life and maximum corrosion resistance.

## Added Versatility

Extend the performance capabilities of your S•K tool set with our line of adapters and extensions.



Added Versatility

Improved Access



## Sockets For Every Application

S•K chrome sockets are available in a variety of sizes and styles to ensure you always have the right tool for each application. They are available in standard, semi-deep, deep and extra deep depths in fractional and metric sizes.

## Professional Ratchets

### Smooth Ratcheting Action

Completely enclosed ratchet mechanism with triple tooth contact for smooth ratcheting action with little back movement. Diamond knurled grip for sure handling.

### Heavy-Duty Design

S•K's professional ratchets boast robust tooth designs and multi tooth engagement pawls for high strength and durability.



SOCKETS, RATCHETS, AND BITS

### Flex Head Ratchets Provide Greater Access

S•K's professional flex head ratchets provide greater access when working in confined spaces or when extra long reach is required.

### Slim Ratchets

S•K slim ratchets utilize a 1/4" Drive ratchet body with 3/8" Drive tang, improving access in tight compartments.



### Full Assortment of Bit Sockets, S2 Steel Bits and Power Drive Bits

### S•K BIT SOCKETS – THE RIGHT TOOL FOR THE JOB



**Ball Hex**



**Screwdriver**



**Hex**



**Spanner**



**Triple Square**



**TORX®**



**Tamper Proof TORX®**



**TORX® Plus**

## Professional Ratchets

Made in the U.S.A., featuring quality workmanship and value.



### Smooth Ratcheting Action

Completely enclosed ratchet mechanism with triple tooth contact for smooth ratcheting action with little back movement. Diamond knurled grip for sure handling.

### SuperKrome® Finish

High polish SuperKrome® plating results in a jewelry-like finish, providing long life and maximum corrosion resistance.

1/4" Drive Professional Flex Head Ratchets



New! DT120 Ratchet Mechanism - 800700-2

60 Tooth Design

60 Tooth Design

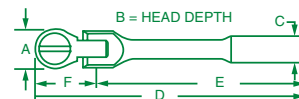

### 1/4" Drive Professional Flex Head Reversible Ratchet

PART NO.	SIZE	A	B	C	D	E	F
40972	6.3"	1.00	0.48	0.42	6.30	4.81	1.49

### Rebuild Kits for 40972

REBUILD KIT* PART NO.	REPAIR KIT** PART NO.
40970-2	40970-9

\*Kit Includes: Cap, Inner Body, Clip Spring and Grease

\*\*Kit Includes: Pawl, Stem Pin, Clip Spring and Grease

### 1/4" Drive Ratchets

PART NO.	REBUILD KIT* PART NO.	REPAIR KIT** PART NO.	SIZE	A	B	C	D
40970	40970-2	40970-9A	4.5"	1.00	0.48	0.40	4.50
40971	40970-2	40970-9A	6.5"	1.00	0.48	0.48	6.50
800700	800700-2		4.5"	1.00	0.48	0.40	4.50

\*Kit Includes: Cap, Inner Body, Clip Spring and Grease

\*\*Kit Includes: Pawl, Stem Pin, Clip Spring and Grease

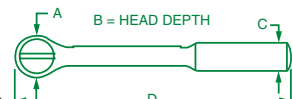

### 1/4" Drive Flex Head Handle

PART NO.	REPAIR KIT* PART NO.	REPAIR KIT** PART NO.	SIZE	A	B	C	D
40952	40952-9	40952-9A	5.4"	0.63	0.56	0.44	5.43

\*Kit Includes: Pin, Lockwasher, and Square Drive Head

\*\*Kit Includes: Screw, Lockwasher, and Square Drive Head

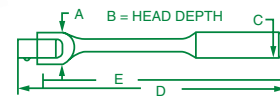

### 1/4" Drive Professional Thumbwheel Ratchet

PART NO.	REBUILD KIT* PART NO.	REPAIR KIT** PART NO.	SIZE	A	B
49270	40970-2	40970-9A	1.5"	1.50	0.48

\*Kit Includes: Cap, Inner Body, Clip Spring and Grease

\*\*Kit Includes: Pawl, Stem Pin, Clip Spring and Grease

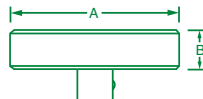
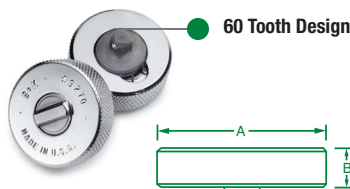

### 1/4" Drive Speeder Handle

PART NO.	SIZE	A	B	C	D
40981	14.5"	0.31	0.81	3.37	14.50

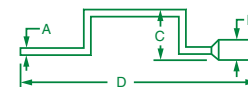

### 1/4" Drive Universal Joint

PART NO.	SIZE	A	D
40990	1/4"	0.50	1.30

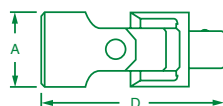
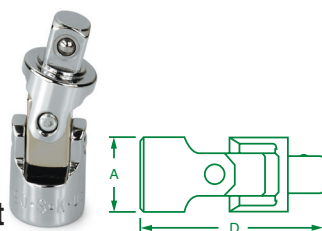

### 1/4" Drive Extension Spinner Handle

PART NO.	SIZE
40953	6"

Can also be used as a 6" extension



## Adapters

### Added Versatility

Extend the performance capabilities of your S•K tool set with our line of adapters.

### SuperKrome® Finish

High polish SuperKrome® plating results in a jewelry-like finish, providing long life and maximum corrosion resistance.

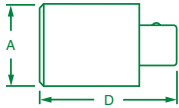

### Adapters

PART NO.	SIZE	A	D
385	1/4"F-3/8"M Drive	0.50	0.94
384	3/8"F-1/4"M Drive	0.68	1.12
451	3/8"F-1/2"M Drive	0.68	1.31
401	1/2"F-3/8"M Drive	0.87	1.36
407	1/2"F-3/4"M Drive	1.00	1.87
409	3/4"F-1/2"M Drive	1.38	2.00
40995	1/4"F-1/4"M Drive, Locking	0.50	1.78
45195	3/8" Drive, Chrome, Locking	0.50	1.78



SuperKrome® Finish

**SUPERKROME  
TESTED TOUGH**

Added Versatility



### No. 4506

#### 5 Piece, Chrome Adapter Set Includes:

PART NO.	SIZE	PART NO.	SIZE
385	1/4"F-3/8"M Drive	407	1/2"F-3/4"M Drive
384	3/8"F-1/4"M Drive	451	3/8"F-1/2"M Drive
401	1/2"F-3/8"M Drive		

Packaged on a rail.



### No. 4010

#### 9 Piece, Universal/Adapter Set Includes:

PART NO.	DESCRIPTION	PART NO.	DESCRIPTION
33990	3/8" Impact Universal	384	3/8"F-1/4"M Drive, Adapter
34990	1/2" Impact Universal	451	3/8"F-1/2"M Drive, Adapter
40990	1/4" Chrome Universal	401	1/2"F-3/8"M Drive, Adapter
45190	3/8" Chrome Universal	407	1/2"F-3/4"M Drive Adapter
385	1/4"F-3/8"M Drive Adapter		

Packaged in a molded plastic case.



### No. 4518

#### 8 Piece, Chrome Universal/Adapter Set Includes:

PART NO.	DESCRIPTION	PART	DESCRIPTION
385	1/4"F-3/8"M Drive, Adapter	451	3/8"F-1/2"M Drive, Adapter
384	3/8"F-1/4"M Drive, Adapter	40990	1/4" Drive Universal Joint
401	1/2"F-3/8"M Drive, Adapter	45190	3/8" Drive Universal Joint
407	1/2"F-3/4"M Drive, Adapter	40190	1/2" Drive Universal Joint

Packaged on a rail

SOCKETS, RATCHETS, AND BITS

## Extensions

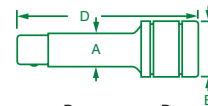
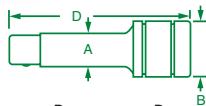

### 1/4" Drive Extensions

EXTENSION PART NO.	SIZE	A	B	D
40961	2"	0.32	0.48	2.00
40963	3"	0.32	0.48	3.00
40962	6"	0.32	0.48	6.00
40968	8"	0.33	0.48	8.00
40969	10"	0.33	0.48	10.00
40964	14"	0.32	0.48	14.00

### 1/4" Drive Wobble Extensions

WOBBLE PART NO.	SIZE	A	B	D
40921	1 1/2"	0.31	0.48	1.50
40922	2"	0.31	0.48	2.00
40924	4"	0.31	0.48	4.00
40926	6"	0.31	0.48	6.00
40930	10"	0.31	0.48	10.00
40934	14"	0.31	0.48	14.00

SOCKETS, RATCHETS, AND BITS



### No. 4940

#### 4 Piece, 1/4" Drive Extension and Thumbwheel Ratchet Set Includes:

PART NO.	SIZE	PART NO.	SIZE/DESCRIPTION
40961	2"	40962	6"
40963	3"	49270	Thumbwheel Ratchet

Packaged in a pouch.

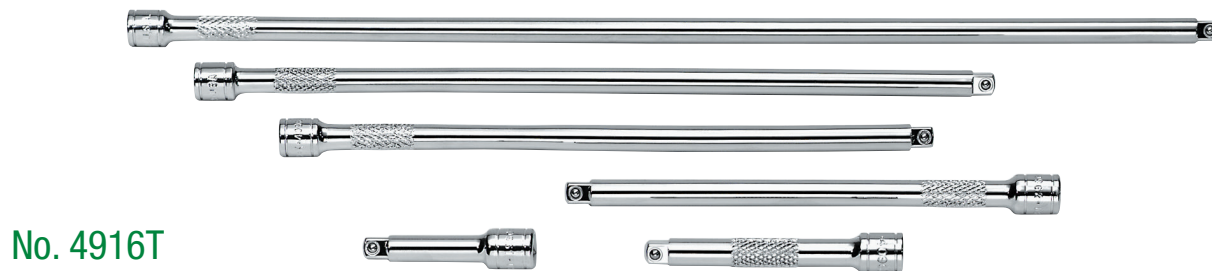

### No. 4916T

#### 6 Piece, 1/4" Drive Extension Set Includes:

PART NO.	SIZE	PART NO.	SIZE	PART NO.	SIZE
40961	2"	40962	6"	40969	10"
40963	3"	40968	8"	40964	14"

Packaged in a plastic tray.

**SUPERKROME  
TESTED TOUGH**

### No. 40936

#### 6 Piece, 1/4" Drive Wobble Extension Set Includes:

PART NO.	SIZE	PART NO.	SIZE	PART NO.	SIZE
40921	1 1/2"	40924	4"	40930	10"
40922	2"	40926	6"	40934	14"

Packaged in a plastic tray.

### Wobble Extensions

Provide improved access to hard-to-reach fasteners with up to an 8° offset angle.



## Locking Extensions

### SureGrip® Lock for Safety

New through lock, solid body design significantly improves strength. The SureGrip® lock grabs each socket and doesn't let go. This eliminates the problem of sockets remaining stuck to a fastener (usually in a hard-to-reach location), or sockets being dropped when the tool is removed from a tight compartment. With the SureGrip® lock, you can count on optimal tool control and peace of mind.

#### 1/4" Drive Locking Extensions

PART NO.	SIZE	A	B	D
40991	3"	0.50	0.48	3.40
40992	7"	0.50	0.48	7.25
40994	15"	0.50	0.48	15.36

### No. 4941

#### 3 Piece, 1/4" Drive Locking Extension Set Includes:

PART NO.	SIZE	PART NO.	SIZE	PART NO.	SIZE
40991	3"	40992	7"	40994	15"

Packaged in a plastic tray.

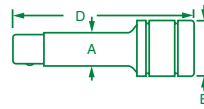

## Standard Sockets

### SuperKrome® Finish

High polish SuperKrome® plating results in a jewelry-like finish, providing long life and maximum corrosion resistance.



### No. 4910

#### 10 Piece, 1/4" Drive, 6 Point, Standard Fractional Socket Set Includes:

PART NO.	SIZE	PART NO.	SIZE	PART NO.	SIZE	PART NO.	SIZE
40906	3/16"	40909	9/32"	40912	3/8"	40918	5/16"
40907	7/32"	40910	5/16"	40914	7/16"		
40908	1/4"	40911	11/32"	40916	1/2"		

Packaged on a rail.



### No. 4946

#### 10 Piece, 1/4" Drive, 12 Point, Standard Fractional Socket Set Includes:

PART NO.	SIZE	PART NO.	SIZE	PART NO.	SIZE	PART NO.	SIZE
43906	3/16"	43909	9/32"	43912	3/8"	43918	5/16"
43907	7/32"	43910	5/16"	43914	7/16"		
43908	1/4"	43911	11/32"	43916	1/2"		

Packaged on a rail.

#### 1/4" Drive, 6 and 12 Point Standard Fractional Sockets

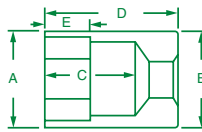

6 POINT PART NO.	12 POINT PART NO.	HEX SIZE	A	B	C	D	E
40904	—	1/8"	0.24	0.47	0.41	0.87	0.14
40905	—	5/32"	0.28	0.47	0.41	0.87	0.11
40906	43906	3/16"	0.31	0.47	0.51	0.87	0.10
40907	43907	7/32"	0.34	0.47	0.51	0.87	0.11
40908	43908	1/4"	0.38	0.47	0.51	0.87	0.13
40909	43909	9/32"	0.42	0.47	0.51	0.87	0.28
40910	43910	5/16"	0.47	0.47	0.51	0.87	0.36
40911	43911	11/32"	0.50	0.50	0.51	0.87	0.16
40912	43912	3/8"	0.53	0.53	0.36	0.87	0.36
40914	43914	7/16"	0.63	0.63	0.36	0.87	0.36
40916	43916	1/2"	0.67	0.67	0.57	0.87	0.36
40918	43918	9/16"	0.78	0.78	0.57	0.88	0.33
40920	—	5/8"	0.87	0.87	0.56	0.88	0.38

## Semi-Deep and Deep Sockets

### SureGrip® Drive Design

Did you know sharp-cornered hex tools can round rusted or damaged fasteners? Our SureGrip® Drive Design offers better performance and increased strength, because it drives the side of the fasteners, not the corners.

**SUPERKROME  
TESTED TOUGH**

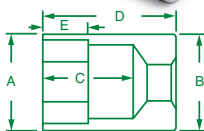

### 1/4" Drive, 6 Point Semi-Deep Fractional Sockets

PART NO.	SIZE	A	B	C	D	E
41866	3/16"	0.31	0.47	0.79	1.25	0.25
41867	7/32"	0.34	0.47	0.89	1.25	0.28
41868	1/4"	0.38	0.47	0.89	1.25	0.32
41869	9/32"	0.42	0.47	0.83	1.25	0.31
41870	5/16"	0.47	0.47	0.76	1.25	0.34
41871	11/32"	0.50	0.50	0.74	1.25	0.34
41872	3/8"	0.53	0.53	0.74	1.25	0.34
41874	7/16"	0.64	0.64	0.74	1.25	0.34
41876	1/2"	0.67	0.67	0.72	1.25	0.34
41878	9/16"	0.75	0.75	0.74	1.25	0.43

### 1/4" Drive, 6 and 12 Point Deep Fractional Sockets

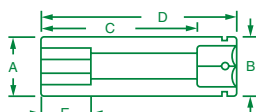

6 POINT PART NO.	12 POINT PART NO.	HEX SIZE	A	B	C	D	E
41904	—	1/8"	0.24	0.47	1.54	2.00	0.11
41905	—	5/32"	0.28	0.47	1.54	2.00	0.13
41906	44906	3/16"	0.31	0.47	1.51	2.00	0.10
41907	44907	7/32"	0.34	0.47	1.57	2.00	0.11
41908	44908	1/4"	0.39	0.47	1.50	2.00	0.25
41909	44909	9/32"	0.43	0.47	1.50	2.00	0.28
41910	44910	5/16"	0.47	0.47	1.50	2.00	0.31
41911	44911	11/32"	0.50	0.50	1.57	2.00	0.31
41912	44912	3/8"	0.53	0.53	1.40	2.00	0.31
41914	44914	7/16"	0.64	0.63	1.47	2.00	0.31
41916	44916	1/2"	0.67	0.67	1.47	2.00	0.31
41918	44918	9/16"	0.78	0.78	1.70	2.00	0.27



### No. 41880

#### 10 Piece, 1/4" Drive, 6 Point Semi-Deep Fractional Socket Set Includes:

PART NO.	SIZE	PART NO.	SIZE	PART NO.	SIZE	PART NO.	SIZE
41866	3/16"	41869	9/32"	41872	3/8"	41878	9/16"
41867	7/32"	41870	5/16"	41874	7/16"		
41868	1/4"	41871	11/32"	41876	1/2"		

Packaged on a rail.



### No. 4911

#### 10 Piece, 1/4" Drive, 6 Point Deep Fractional Socket Set Includes:

PART NO.	SIZE	PART NO.	SIZE	PART NO.	SIZE	PART NO.	SIZE
41906	3/16"	41909	9/32"	41912	3/8"	41918	9/16"
41907	7/32"	41910	5/16"	41914	7/16"		
41908	1/4"	41911	11/32"	41916	1/2"		

Packaged on a rail.



### No. 4950

#### 10 Piece, 1/4" Drive, 12 Point Deep Fractional Socket Set Includes:

PART NO.	SIZE	PART NO.	SIZE	PART NO.	SIZE	PART NO.	SIZE
44906	3/16"	44909	9/32"	44912	3/8"	41918	9/16"
44907	7/32"	44910	5/16"	41914	7/16"		
44908	1/4"	44911	11/32"	41916	1/2"		

Packaged on a rail.

## Flex Sockets

### Made in the U.S.A.

You can count on the quality workmanship and value of these American made sockets.



### SureGrip® Drive Design

The SureGrip® Drive Design drives the side of the fastener, not the corner. This not only provides increased strength, but also avoids the rounding of rusted or damaged fasteners, which can occur when using a sharp-cornered hex tool.

### SuperKrome® Finish

High polish SuperKrome® plating results in a jewelry-like finish, providing long life and maximum corrosion resistance.

### Improved Access

Aircraft, automobiles and industrial equipment are using smaller components requiring smaller fasteners. S•K's 1/4" Drive flex sockets provide the access needed to get into tight places to remove these small fasteners.

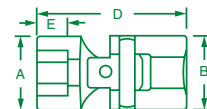

### 1/4" Drive, 6 and 12 Point, Flex Fractional Sockets

6 POINT PART NO.	12 POINT PART NO.	HEX SIZE	A	B	D	E
43506	43606	3/16"	0.31	0.50	1.20	0.10
—	43607	7/32"	0.34	0.50	1.20	0.11
43508	43608	1/4"	0.39	0.50	1.24	0.13
—	43609	9/32"	0.42	0.50	1.25	0.15
43510	43610	5/16"	0.47	0.50	1.27	0.15
—	43611	11/32"	0.50	0.50	1.30	0.16
43512	43612	3/8"	0.53	0.50	1.33	0.16
43514	43614	7/16"	0.63	0.50	1.41	0.22
43516	43616	1/2"	0.69	0.50	1.53	0.27
43518	43618	9/16"	0.78	0.50	1.57	0.33



### No. 4935

#### 10 Piece, 1/4" Drive, 12 Point, Flex Fractional Socket Set Includes:

PART NO.	SIZE	PART NO.	SIZE	PART NO.	SIZE	PART NO.	SIZE
43606	3/16"	43609	9/32"	43612	3/8"	43618	9/16"
43607	7/32"	43610	5/16"	43614	7/16"		
43608	1/4"	43611	11/32"	43616	1/2"		

Packaged on a rail.



### No. 4934

#### 7 Piece, 1/4" Drive, 6 Point, Flex Fractional Socket Set Includes:

PART NO.	SIZE	PART NO.	SIZE	PART NO.	SIZE	PART NO.	SIZE
43506	3/16"	43510	5/16"	43514	7/16"	43518	9/16"
43508	1/4"	43512	3/8"	43516	1/2"		

Packaged on a rail.

SOCKETS, RATCHETS, AND BITS

## Standard Socket Sets



### No. 4913

**13 Piece, 1/4" Drive, 6 Point, Standard Fractional Socket Set Includes:**

PART NO.	SIZE	PART NO.	SIZE	PART NO.	SIZE
40906	3/16"	40909	9/32"	40912	3/8"
40907	7/32"	40910	5/16"	40914	7/16"
40908	1/4"	40911	11/32"	40916	1/2"
40970	1/4" Drive Ratchet, 4.5"		40961 2" Extension		
40953	1/4" Drive Spinner Handle		40962 6" Extension		

Packaged in a molded plastic case.



### No. 4952

**22 Piece, 1/4" Drive, 12 Point, Standard Fractional Socket Set Includes:**

STANDARD SOCKET	SIZE	STANDARD SOCKET	SIZE	DEEP SOCKET	SIZE	DEEP SOCKET	SIZE
43908	1/4"	43914	7/16"	44907	7/32"	44912	3/8"
43909	9/32"	43916	1/2"	44908	1/4"	44914	7/16"
43910	5/16"	43918	9/16"	44909	9/32"	44916	1/2"
43911	11/32"			44910	5/16"	44918	9/16"
43912	3/8"			44911	11/32"		

40970 1/4" Drive Ratchet, 4.5"  
 40953 1/4" Drive Spinner Handle  
 40990 1/4" Drive Universal  
 40961 2" Extension  
 40962 6" Extension

Packaged in a molded plastic case.



### No. 4921

**21 Piece, 1/4" Drive, 6 Point, Standard Fractional Socket Set Includes:**

STANDARD SOCKET	SIZE	STANDARD SOCKET	SIZE	STANDARD SOCKET	SIZE	DEEP SOCKET	SIZE	DEEP SOCKET	SIZE	DEEP SOCKET	SIZE
40906	3/16"	40909	9/32"	40912	3/8"	41908	1/4"	41911	11/32"	41916	1/2"
40907	7/32"	40910	5/16"	40914	7/16"	41909	9/32"	41912	3/8"		
40908	1/4"	40911	11/32"	40916	1/2"	41910	5/16"	41914	7/16"		
40970	1/4" Drive Ratchet, 4.5"		40961 2" Extension		40990 1/4" Drive Universal						
40953	1/4" Drive Spinner Handle		40962 6" Extension								

Packaged in a molded plastic case.

SOCKETS, RATCHETS, AND BITS



## Standard Sockets



### S•K Quality

S•K hand tools, including our chrome sockets, are manufactured to rigid specifications. At each step in the production process, quality control procedures ensure that every tool will deliver exceptional, long-lasting performance.



It's why S•K tools meet or exceed national and international standards.

SOCKETS, RATCHETS, AND BITS

### 1/4" Drive, 6 and 12 Point, Standard Metric Sockets

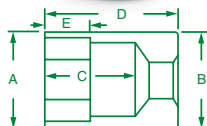

6 POINT PART NO.	12 POINT PART NO.	HEX SIZE	A	B	C	D	E
40701	—	4mm	0.28	0.47	0.51	0.87	0.10
40700	—	4.5mm	0.29	0.47	0.41	0.87	0.12
40702	43702	5mm	0.31	0.47	0.51	0.88	0.11
40703	43703	5.5mm	0.34	0.47	0.51	0.87	0.11
40704	43704	6mm	0.36	0.47	0.51	0.88	0.12
40706	43706	7mm	0.42	0.47	0.51	0.88	0.14
40707	43707	8mm	0.47	0.47	0.51	0.88	0.14
40708	43708	9mm	0.50	0.50	0.57	0.88	0.16
40709	43709	10mm	0.56	0.56	0.57	0.88	0.19
40710	43710	11mm	0.63	0.63	0.57	0.88	0.22
40711	43711	12mm	0.66	0.66	0.57	0.88	0.24
40712	43712	13mm	0.72	0.72	0.57	0.88	0.27
40713	43713	14mm	0.75	0.75	0.57	0.88	0.33
40714	—	15mm	0.81	0.81	0.57	0.88	0.36
40715	—	16mm	0.87	0.87	0.56	0.88	0.38



### No. 1340

#### 10 Piece, 1/4" Drive, 12 Point, Standard Metric Socket Set Includes:

PART NO.	SIZE	PART NO.	SIZE	PART NO.	SIZE	PART NO.	SIZE
43702	5mm	43707	8mm	43710	11mm	43713	14mm
43704	6mm	43708	9mm	43711	12mm		
43706	7mm	43709	10mm	43712	13mm		

Packaged on a rail.



### No. 1313

#### 13 Piece, 1/4" Drive, 6 Point, Standard Metric Socket Set Includes:

PART NO.	SIZE	PART NO.	SIZE	PART NO.	SIZE	PART NO.	SIZE	PART NO.	SIZE	PART NO.	SIZE		
40701	4mm	40703	5.5mm	40706	7mm	40708	9mm	40710	11mm	40712	13mm	40714	15mm
40702	5mm	40704	6mm	40707	8mm	40709	10mm	40711	12mm	40713	14mm		

Packaged on a rail.

## S•K Chrome Semi Deep and Deep Sockets

SOCKETS, RATCHETS, AND BITS



**SUPERKROME  
TESTED TOUGH**

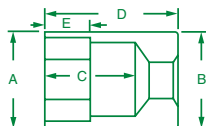

### 1/4" Drive, 6 Point, Semi-Deep Metric Sockets

PART NO.	SIZE	A	B	C	D	E
41674	5mm	0.31	0.47	0.89	1.25	0.29
41675	5.5mm	0.34	0.47	0.79	1.25	0.29
41676	6mm	0.37	0.47	0.89	1.25	0.29
41677	7mm	0.42	0.47	0.89	1.25	0.31
41678	8mm	0.47	0.47	0.89	1.25	0.34
41679	9mm	0.50	0.50	0.89	1.25	0.34
41680	10mm	0.56	0.56	0.89	1.25	0.34
41681	11mm	0.64	0.64	0.91	1.25	0.34
41686	12mm	0.66	0.66	0.78	1.25	0.36
41683	13mm	0.71	0.71	0.78	1.25	0.36
41684	14mm	0.75	0.75	0.78	1.25	0.43
41685	15mm	0.81	0.81	0.78	1.25	0.43

### Tools For Every Application

S•K chrome sockets are available in a variety of sizes and styles to ensure you always have the right tool for each application. Just one example is our range of 1/4" drive semi-deep chrome sockets in fractional and metric sizes.



### No. 41692

#### 12 Piece, 1/4" Drive, 6 Point, Semi-Deep Metric Socket Set Includes:

PART NO.	SIZE	PART NO.	SIZE	PART NO.	SIZE	PART NO.	SIZE
41674	5mm	41677	7mm	41680	10mm	41683	13mm
41675	5.5mm	41678	8mm	41681	11mm	41684	14mm
41676	6mm	41679	9mm	41686	12mm	41685	15mm

Packaged on a rail.

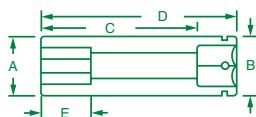

### 1/4" Drive, 6 and 12 Point, Deep Metric Sockets

6 POINT PART NO.	12 POINT PART NO.	HEX SIZE	A	B	C	D	E
41697	—	4mm	0.28	0.47	1.51	2.00	0.10
41698	—	4.5mm	0.29	0.47	1.54	2.00	0.12
41699	44702	5mm	0.31	0.47	1.51	2.00	0.11
41700	44703	5.5mm	0.34	0.47	1.51	2.00	0.11
41701	44704	6mm	0.37	0.47	1.64	2.00	0.12
41702	—	6.3mm	—	0.47	1.64	2.00	—
41703	44706	7mm	0.42	0.47	1.54	2.00	0.14
41704	44707	8mm	0.47	0.47	1.64	2.00	0.14
41705	44708	9mm	0.50	0.50	1.64	2.00	0.16
41706	44709	10mm	0.56	0.56	1.42	2.00	0.31
41707	44710	11mm	0.62	0.62	1.43	2.00	0.31
41708	44711	12mm	0.66	0.66	1.43	2.00	0.31
41709	44712	13mm	0.71	0.71	1.43	2.00	0.31
41710	44713	14mm	0.75	0.75	1.70	2.00	0.33
41711	—	15mm	0.81	0.81	1.70	2.00	0.36



### No. 1350

#### 11 Piece, 1/4" Drive, 12 Point, Deep Metric Socket Set Includes:

PART NO.	SIZE	PART NO.	SIZE	PART NO.	SIZE	PART NO.	SIZE
44702	5mm	44706	7mm	44709	10mm	44712	13mm
44703	5.5mm	44707	8mm	44710	11mm	44713	14mm
44704	6mm	44708	9mm	44711	12mm		

Packaged on a rail.



### No. 1312

#### 13 Piece, 1/4" Drive, 6 Point, Deep Metric Socket Set Includes:

PART NO.	SIZE	PART NO.	SIZE	PART NO.	SIZE	PART NO.	SIZE
41697	4mm	41703	7mm	41707	11mm	41711	15mm
41699	5mm	41704	8mm	41708	12mm		
41700	5.5mm	41705	9mm	41709	13mm		
41701	6mm	41706	10mm	41710	14mm		

Packaged on a rail.

**Flex Sockets**

**SUPERKROME  
TESTED TOUGH**

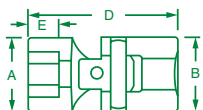

**1/4" Drive, 6 and 12 Point,  
Flex Metric Sockets**

6 POINT PART NO.	12 POINT PART NO.	HEX SIZE	A	B	D	E
43805	43405	5mm	0.34	0.50	1.20	0.11
43804	—	5.5mm	0.34	0.50	1.20	0.11
43806	43406	6mm	0.37	0.50	1.23	0.12
43807	43407	7mm	0.42	0.50	1.25	0.14
43808	43408	8mm	0.47	0.50	1.26	0.14
43809	43409	9mm	0.50	0.50	1.29	0.16
43810	43410	10mm	0.56	0.50	1.33	0.19
43811	43411	11mm	0.63	0.50	1.40	0.22
43812	43412	12mm	0.66	0.50	1.53	0.24
43813	43413	13mm	0.72	0.50	1.53	0.27
43814	43414	14mm	0.78	0.50	1.56	0.33
43815	—	15mm	0.81	0.50	1.56	0.33

**Improved Access**

The need to maximize every inch of space in today's vehicles can make servicing quite a challenge. S•K flex sockets provide greater accessibility in tight spaces by allowing an indirect approach to the fastener.



**No. 1335**

**10 Piece, 1/4" Drive, 6 Point,  
Flex Metric Socket Set Includes:**

PART NO.	SIZE	PART NO.	SIZE	PART NO.	SIZE	PART NO.	SIZE
43805	5mm	43808	8mm	43811	11mm	43814	14mm
43806	6mm	43809	9mm	43812	12mm		
43807	7mm	43810	10mm	43813	13mm		

Packaged on a rail.



**No. 1337**

**12 Piece, 1/4" Drive, 6 Point,  
Flex Metric Socket Set Includes:**

PART NO.	SIZE	PART NO.	SIZE	PART NO.	SIZE	PART NO.	SIZE
43805	5mm	43807	7mm	43810	10mm	43813	13mm
43804	5.5mm	43808	8mm	43811	11mm	43814	14mm
43806	6mm	43809	9mm	43812	12mm	43815	15mm

Packaged on a rail



**No. 1336**

**10 Piece, 1/4" Drive, 12 Point,  
Flex Metric Socket Set Includes:**

PART NO.	SIZE	PART NO.	SIZE	PART NO.	SIZE	PART NO.	SIZE
43405	5mm	43408	8mm	43411	11mm	43414	14mm
43406	6mm	43409	9mm	43412	12mm		
43407	7mm	43410	10mm	43413	13mm		

Packaged on a rail.

**SOCKETS, RATCHETS, AND BITS**



## No. 89009

**21 Piece, 1/4" Drive, 6 Point, Standard and Deep Metric Socket Set Includes:**

STANDARD SOCKETS	SIZE	STANDARD SOCKETS	SIZE	DEEP SOCKETS	SIZE	DEEP SOCKETS	SIZE
40701	4mm	40708	9mm	41701	6mm	41707	11mm
40702	5mm	40709	10mm	41703	7mm	41708	12mm
40704	6mm	40710	11mm	41704	8mm		
40706	7mm	40711	12mm	41705	9mm		
40707	8mm			41706	10mm		
40970	1/4" Drive Ratchet, 4.5"		40961		2" Extension		
40953	Spinner Handle		40962		6" Extension		
40990	Universal Joint						

Packaged in a molded plastic case.



## No. 1314

**14 Piece, 1/4" Drive, 6 Point, Standard Metric Socket Set Includes:**

PART NO.	SIZE	PART NO.	SIZE	PART NO.	SIZE	PART NO.	SIZE
40701	4mm	40706	7mm	40709	10mm	40712	13mm
40702	5mm	40707	8mm	40710	11mm		
40704	6mm	40708	9mm	40711	12mm		
40970	1/4" Drive Ratchet, 4.5"		40961		2" Extension		
40953	Spinner Handle		40962		6" Extension		

Packaged in a molded plastic case.



## No. 91848

**48 Piece, 1/4" Drive, 6 Point, Standard and Deep, Fractional and Metric Socket Set with Universal Joint Includes:**

STANDARD SOCKETS	SIZE	DEEP SOCKETS	SIZE	STANDARD SOCKETS	SIZE	DEEP SOCKETS	SIZE
40906	3/16"	41908	1/4"	40701	4mm	41701	6mm
40907	7/32"	41909	9/32"	40702	5mm	41703	7mm
40908	1/4"	41910	5/16"	40703	5.5mm	41704	8mm
40909	9/32"	41911	11/32"	40704	6mm	41705	9mm
40910	5/16"	41912	3/8"	40706	7mm	41706	10mm
40911	11/32"	41914	7/16"	40707	8mm	41707	11mm
40912	3/8"	41916	1/2"	40708	9mm	41708	12mm
40914	7/16"	41918	9/16"	40709	10mm	41709	13mm
40916	1/2"			40710	11mm	41710	14mm
40918	9/16"			40711	12mm	41711	15mm
				40712	13mm		
				40713	14mm		
				40714	15mm		
40970	1/4" Drive Ratchet, 4.5"		385		1/4" F-3/8" M Adapter		
49270	Thumbwheel Ratchet		384		3/8" F-1/4" M Adapter		
40961	2" Extension		40990				1/4" Drive Universal Joint
40962	6" Extension						

Packaged in a molded plastic case.

**No. 91844-12**

**41 Piece, 1/4" Drive, 12 Point, Standard and Deep, Fractional and Metric Socket Set Includes:**

**SUPERKROME  
TESTED TOUGH**

STANDARD SOCKETS	SIZE	DEEP SOCKETS	SIZE	STANDARD SOCKETS	SIZE	DEEP SOCKETS	SIZE
43906	3/16"	44908	1/4"	43702	5mm	44704	6mm
43907	7/32"	44909	9/32"	43703	5.5mm	44706	7mm
43908	1/4"	44910	5/16"	43704	6mm	44707	8mm
43909	9/32"	44911	11/32"	43706	7mm	44708	9mm
43910	5/16"	44912	3/8"	43707	8mm	44709	10mm
43911	11/32"	44914	7/16"	43708	9mm	44710	11mm
43912	3/8"	44916	1/2"	43709	10mm	44711	12mm
43914	7/16"	44918	9/16"	43710	11mm	44712	13mm
43916	1/2"			43711	12mm	44713	14mm
43918	9/16"			43712	13mm		
				43713	14mm		
40970 1/4" Drive Ratchet, 4.5"				40961 2" Extension			
				40962 6" Extension			

Packaged in a molded plastic case.



**SOCKETS, RATCHETS, AND BITS**

**No. 91844**

**44 Piece, 1/4" Drive, 6 Point, Standard and Deep, Fractional and Metric Socket Set Includes:**

STANDARD SOCKETS	SIZE	DEEP SOCKETS	SIZE	STANDARD SOCKETS	SIZE	DEEP SOCKETS	SIZE
40906	3/16"	41908	1/4"	40701	4mm	41701	6mm
40907	7/32"	41909	9/32"	40702	5mm	41703	7mm
40908	1/4"	41910	5/16"	40703	5.5mm	41704	8mm
40909	9/32"	41911	11/32"	40704	6mm	41705	9mm
40910	5/16"	41912	3/8"	40706	7mm	41706	10mm
40911	11/32"	41914	7/16"	40707	8mm	41707	11mm
40912	3/8"	41916	1/2"	40708	9mm	41708	12mm
40914	7/16"	41918	9/16"	40709	10mm	41709	13mm
40916	1/2"			40710	11mm	41710	14mm
40918	9/16"			40711	12mm	41711	15mm
				40712	13mm		
				40713	14mm		
				40714	15mm		
40970 1/4" Drive Ratchet, 4.5"				40961 2" Extension			
				40962 6" Extension			

Packaged in a molded plastic case.



SOCKETS, RATCHETS, AND BITS



**S•K's Most Complete 1/4" Drive Set**

No. 91860

60 Piece, 1/4" Drive, 6 Point, Standard and Deep, Fractional and Metric Socket SuperSet® Includes:

STANDARD SOCKETS	SIZE	DEEP SOCKETS	SIZE	STANDARD SOCKETS	SIZE	DEEP SOCKETS	SIZE
40904	1/8"	41904	1/8"	40701	4mm	41697	4mm
40905	5/32"	41905	5/32"	40700	4.5mm	41698	4.5mm
40906	3/16"	41906	3/16"	40702	5mm	41699	5mm
40907	7/32"	41907	7/32"	40703	5.5mm	41700	5.5mm
40908	1/4"	41908	1/4"	40704	6mm	41701	6mm
40909	9/32"	41909	9/32"	40706	7mm	41703	7mm
40910	5/16"	41910	5/16"	40707	8mm	41704	8mm
40911	11/32"	41911	11/32"	40708	9mm	41705	9mm
40912	3/8"	41912	3/8"	40709	10mm	41706	10mm
40914	7/16"	41914	7/16"	40710	11mm	41707	11mm
40916	1/2"	41916	1/2"	40711	12mm	41708	12mm
40918	9/16"	41918	9/16"	40712	13mm	41709	13mm
40920	5/8"			40713	14mm	41710	14mm
				40714	15mm	41711	15mm
				40715	16mm		
40970 1/4" Drive Ratchet, 4.5"				40962 6" Extension			
40990 Universal Joint				385 1/4"F-3/8"M Drive Adapter			
40961 2" Extension				384 3/8"F-1/4"M Drive Adapter			

Packaged in a molded plastic case.





**No. 94932**

**32 Piece, 1/4" Drive, 6 Point, Standard and Deep, Fractional and Metric Socket Set Includes:**

STANDARD SOCKETS	SIZE	DEEP SOCKETS	SIZE	STANDARD SOCKETS	SIZE	DEEP SOCKETS	SIZE
40908	1/4"	41908	1/4"	40704	6mm	41701	6mm
40909	9/32"	41909	9/32"	40706	7mm	41703	7mm
40910	5/16"	41910	5/16"	40707	8mm	41704	8mm
40911	11/32"	41911	11/32"	40708	9mm	41705	9mm
40912	3/8"	41912	3/8"	40709	10mm	41706	10mm
40914	7/16"	41914	7/16"	40710	11mm	41707	11mm
40916	1/2"	41916	1/2"	40711	12mm	41708	12mm
40970	1/4" Drive Ratchet, 4.5"			40961	2" Extension		
40953	Spinner Handle			40962	6" Extension		

Packaged in a molded plastic case.



**No. 91824**

**24 Piece, 1/4" Drive, 6 Point, Semi-Deep, Fractional and Metric Socket Set Includes:**

PART NO.	SIZE	PART NO.	SIZE	PART NO.	SIZE	PART NO.	SIZE
41866	3/16"	41872	3/8"	41674	5mm	41680	10mm
41867	7/32"	41874	7/16"	41675	5.5mm	41681	11mm
41868	1/4"	41876	1/2"	41676	6mm	41686	12mm
41869	9/32"	41878	9/16"	41677	7mm	41683	13mm
41870	5/16"			41678	8mm	41684	14mm
41871	11/32"			41679	9mm	41685	15mm
40970	1/4" Drive Ratchet, 4.5"			40953	Spinner Handle		

Packaged in a molded plastic case.

SOCKETS, RATCHETS, AND BITS



**No. 94562**

**62 Piece, 1/4" and 3/8" Drive, 6 Point, Standard and Deep Metric Socket Set Includes:**

1/4" DRIVE STANDARD SOCKETS	SIZE	1/4" DRIVE DEEP SOCKETS	SIZE	3/8" DRIVE STANDARD SOCKETS	SIZE	3/8" DRIVE DEEP SOCKETS	SIZE
40701	4mm	41700	5.5mm	306	6mm	8408	8mm
40700	4.5mm	41701	6mm	307	7mm	8409	9mm
40702	5mm	41703	7mm	308	8mm	8410	10mm
40703	5.5mm	41704	8mm	309	9mm	8411	11mm
40704	6mm	41705	9mm	310	10mm	8412	12mm
40706	7mm	41706	10mm	311	11mm	8413	13mm
40707	8mm	41707	11mm	312	12mm	8414	14mm
40708	9mm	41708	12mm	313	13mm	8415	15mm
40709	10mm	41709	13mm	314	14mm	8416	16mm
40710	11mm	41710	14mm	315	15mm	8417	17mm
40711	12mm	41711	15mm	316	16mm	8418	18mm
40712	13mm			317	17mm	8419	19mm
40713	14mm			318S	18mm		
40714	15mm			319	19mm		
				320	20mm		
				321	21mm		
				322	22mm		

40970	1/4" Drive Ratchet, 4.5"	45170	3/8" Drive Ratchet, 7.6"
40961	1/4" Drive, 2" Extension	45190	3/8" Universal Joint
40962	1/4" Drive, 6" Extension	45160	3/8" Drive, 3" Extension
384	3/8" F-1/4" M Adapter	45161	3/8" Drive, 6" Extension

Packaged in a molded plastic case.

**SUPERKROME TESTED TOUGH**

## Professional Ratchets

### Made in the U.S.A.

You can count on the quality workmanship and value of these American made sockets.



### Smooth Ratcheting Action

Completely enclosed ratchet mechanism with triple tooth contact for smooth ratcheting action with little back movement. Diamond knurled grip for sure handling.

### SuperKrome® Finish

High polish SuperKrome® plating results in a jewelry-like finish, providing long life and maximum corrosion resistance.

Smooth Ratcheting Action



SuperKrome® Finish

Knurled Handle

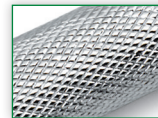

Slim Ratchets

60 Tooth Design

NEW! LP90 Ratchet  
90 Tooth Design (80200)

40 Tooth Design

NEW!  
DT Series Ratchet  
120 Tooth Design  
(800720)

40 Tooth Design

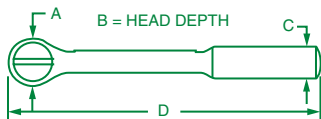

### 3/8" Drive Professional Reversible Ratchets

PART NO.	REBUILD KIT* PART NO.	REPAIR KIT** PART NO.	SIZE	A	B	C	D
45170	45170-2	45170-9	7.6"	1.41	0.73	0.63	7.46
45179	45170-2	45170-9	10.3"	1.41	0.73	0.69	10.25
800720	800720-2	—	7.6"	1.41	0.73	0.63	7.46
80200	—	—	7.6"	1.41	0.53	0.63	7.46

\*Kit Includes: Cap, Inner Body, Clip Spring and Grease

\*\*Kit Includes: Pawl, Stem Pin, Clip Spring and Grease

### 3/8" Drive Professional Reversible Stubby Ratchets

PART NO.	REBUILD KIT* PART NO.	REPAIR KIT** PART NO.	SIZE	A	B	C	D
45174	45170-2	45170-9	4.8"	1.41	0.73	0.63	4.75

\*Kit Includes: Cap, Inner Body, Clip Spring and Grease

\*\*Kit Includes: Pawl, Stem Pin, Clip Spring and Grease

### 3/8" Drive Professional Reversible Slim Ratchets

PART NO.	REBUILD KIT* PART NO.	REPAIR KIT** PART NO.	SIZE	A	B	C	D
45173	45173-2	40970-9	4.5"	1.03	0.54	0.41	4.50
45171	45173-2	40970-9	6.5"	1.00	0.48	0.48	6.50

\*Kit Includes: Cap, Inner Body, Clip Spring and Grease

\*\*Kit Includes: Pawl, Stem Pin, Clip Spring and Grease

### 3/8" Drive Professional Thumbwheel Ratchet

PART NO.	REBUILD KIT* PART NO.	REPAIR KIT** PART NO.	SIZE	A	D
45172S	45173-2	40970-9	1.5"	1.50	0.48

\*Kit Includes: Cap, Inner Body, Clip Spring and Grease

\*\*Kit Includes: Pawl, Stem Pin, Clip Spring and Grease

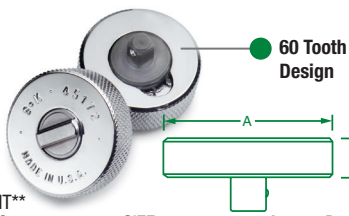

### 3/8" Drive Universal Joint

PART NO.	A	D
45190	0.75	1.94

### 3/8" Drive Sliding T-Handle

PART NO.	SIZE	A	B	C	D
45150	8"	0.81	0.50	1.43	8.00

\*Kit Includes: Square Drive Head

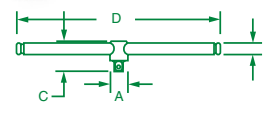
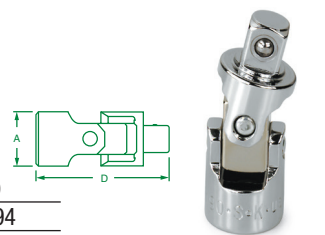

## Professional Ratchets

### Provides Greater Access

S•K's professional flex head ratchets provide greater access when working in confined spaces or when extra long reach is required.

### Heavy-Duty Design

S•K's professional flex head ratchets boast a robust 36 tooth design for high strength and durability.

### Slim Ratchets

S•K slim ratchets utilize a 1/4" Drive ratchet body with 3/8" Drive tang, improving access in tight compartments.

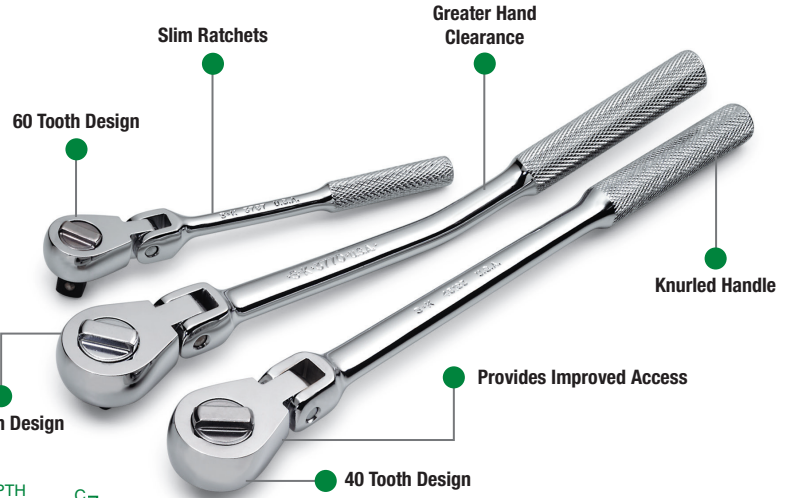

### 3/8" Drive Professional Flex Head Ratchets

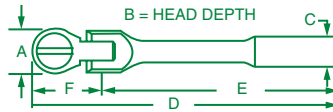

PART NO.	SIZE/DESCRIPTION	A	B	C	D	E	F
45183	10.9" Flex Head	1.44	0.53	0.62	10.89	8.78	1.97
3770	10.8" Bent Flex Head	1.44	0.53	0.62	10.75	8.78	1.97

### Rebuild and Repair Kits for 45183 & 3770

REBUILD KIT* PART NO.	REPAIR KIT** PART NO.	PIN, LOCKWASHER PART NO.	SCREW + WASHER PART NO.
45170-2	45170-9	3770-9	3770-9A

\*Kit Includes: Cap, Inner Body, Clip Spring and Grease

\*\*Kit Includes: Pawl, Stem Pin, Clip Spring and Grease

### 3/8" Drive Professional Slim Flex Head Ratchet

PART NO.	REBUILD KIT* PART NO.	REPAIR KIT** PART NO.	A	B	C	D	E	F
3767	45173-2	40970-9	1.00	0.48	0.42	6.30	4.81	1.49

\*Kit Includes: Cap, Inner Body, Clip Spring and Grease

\*\*Kit Includes: Pawl, Stem Pin, Clip Spring and Grease



### 3/8" Drive Professional Stubby Flex Head Ratchet

PART NO.	SIZE	A	B	C	D	E	F
45178	5"	1.41	0.73	0.63	5.00	3.06	1.94

### Rebuild and Repair Kits for 45178

REBUILD KIT* PART NO.	REPAIR KIT** PART NO.	PIN, LOCKWASHER PART NO.	SCREW, WASHER PART NO.
45170-2	45170-9	3770-9	3770-9A

\*Kit Includes: Cap, Inner Body, Clip Spring and Grease

\*\*Kit Includes: Pawl, Stem Pin, Clip Spring and Grease



### 3/8" Drive Flex Head Handle

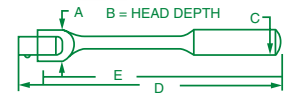

PART NO.	REPAIR KIT** PART NO.	SIZE	A	B	C	D	E
45152	45152-9A	10"	0.80	0.53	0.62	10.03	9.29
45155	45152-9A	15"	0.80	0.53	0.64	15.50	15.00

\*\*Kit Includes: Screw, Lockwasher, and Square Drive Head



### 3/8" Drive Speeder Handle

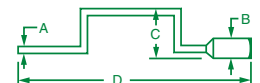

PART NO.	SIZE	A	B	C	D
45181	16.8"	0.38	0.78	3.72	16.75

SOCKETS, RATCHETS, AND BITS

## Adapters

### Added Versatility

Extend the performance capabilities of your S•K tool set with our line of adapters.

### SuperKrome® Finish

High polish SuperKrome® plating results in a jewelry-like finish, providing long life and maximum corrosion resistance.

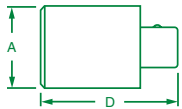

**SUPERKROME  
TESTED TOUGH**

### Adapters

PART NO.	SIZE	A	D
385	1/4"F-3/8"M Drive	0.50	0.94
384	3/8"F-1/4"M Drive	0.68	1.12
451	3/8"F-1/2"M Drive	0.68	1.31
401	1/2"F-3/8"M Drive	0.87	1.36
407	1/2"F-3/4"M Drive	1.00	1.87
409	3/4"F-1/2"M Drive	1.38	2.00
40995	1/4"F-1/4"M Drive, Locking	0.50	1.78
45195	3/8" Drive, Chrome, Locking	0.50	1.78

\*Kit Includes: One Replacement Screw

### No. 4506

#### 5 Piece, Chrome Adapter Set Includes:

PART NO.	SIZE	PART NO.	SIZE
385	1/4"F-3/8"M Drive	407	1/2"F-3/4"M Drive
384	3/8"F-1/4"M Drive	451	3/8"F-1/2"M Drive
401	1/2"F-3/8"M Drive		

Packaged on a rail.



### No. 4518

#### 8 Piece, Chrome Universal/Adapter Set Includes:

PART NO.	DESCRIPTION	PART	DESCRIPTION
385	1/4"F-3/8"M Drive, Adapter	451	3/8"F-1/2"M Drive, Adapter
384	3/8"F-1/4"M Drive, Adapter	40990	1/4" Drive Universal Joint
401	1/2"F-3/8"M Drive, Adapter	45190	3/8" Drive Universal Joint
407	1/2"F-3/4"M Drive, Adapter	40190	1/2" Drive Universal Joint

Packaged on a rail.



### No. 4010

#### 9 Piece, Universal/Adapter Set Includes:

PART NO.	DESCRIPTION	PART	DESCRIPTION
33990	3/8" Impact Universal	384	3/8"F-1/4"M Drive, Adapter
34990	1/2" Impact Universal	451	3/8"F-1/2"M Drive, Adapter
40990	1/4" Chrome Universal	401	1/2"F-3/8"M Drive, Adapter
45190	3/8" Chrome Universal	407	1/2"F-3/4"M Drive Adapter
385	1/4"F-3/8"M Drive Adapter		

Packaged in a molded plastic case.

## Extensions

### 3/8" Drive Extensions

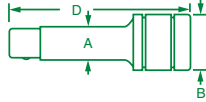

PART NO.	SIZE	A	B	D
45159	1 1/2"	0.50	0.69	1.50
45160	3"	0.50	0.69	3.00
45154	4"	0.48	0.68	4.00
45161	6"	0.50	0.69	6.00
45156	8"	0.48	0.68	8.00
45157	10"	0.48	0.68	10.00
45162	12"	0.50	0.69	12.00
45163	18"	0.50	0.69	18.00
45164	24"	0.50	0.69	24.00
45149	36"	0.48	0.68	35.00

### 3/8" Drive Wobble Extensions

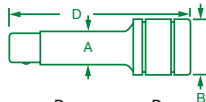

PART NO.	SIZE	A	B	D
45169	1 1/2"	0.50	0.69	1.00
45165	3"	0.50	0.69	3.00
45144	4"	0.48	0.69	4.00
45166	6"	0.50	0.69	6.00
45167	8"	0.50	0.69	8.00
45145	10"	0.48	0.69	10.00
45168	12"	0.50	0.69	12.00
45146	18"	0.48	0.69	18.00
45147	24"	0.48	0.69	24.00
45148	36"	0.48	0.69	36.00

### Variety of Styles

S•K 3/8" Drive extensions are available in standard, wobble and locking styles.

### Wobble Extensions for Access

Wobble extensions provide improved access over standard extensions by allowing an indirect approach to the fastener with up to an 8° offset angle.



### No. 4514

#### 4 Piece, 3/8" Drive Extension Set Includes:

PART NO.	SIZE	PART NO.	SIZE	PART NO.	SIZE	PART NO.	SIZE
45159	1 1/2"	45160	3"	45161	6"	45162	12"

Packaged in a tray.



### No. 4524

#### 4 Piece, 3/8" Drive Wobble Extension Set Includes:

PART NO.	SIZE	PART NO.	SIZE	PART NO.	SIZE	PART NO.	SIZE
45165	3"	45166	6"	45167	8"	45168	12"

Packaged in a tray.



### No. 4538

#### 8 Piece, 3/8" Drive Extension Set Includes:

PART NO.	SIZE	PART NO.	SIZE	PART NO.	SIZE	PART NO.	SIZE
45159	1 1/2"	45154	4"	45156	8"	45163	18"
45160	3"	45161	6"	45157	10"	45164	24"

Packaged in a tray

### No. 4536 (Not Shown)

#### 6 Piece, 3/8" Drive Extension Set Includes:

PART NO.	SIZE	PART NO.	SIZE	PART NO.	SIZE
45159	1 1/2"	45154	4"	45156	8"
45160	3"	45161	6"	45157	10"

Packaged in a tray



### No. 4539

#### 8 Piece, 3/8" Drive Wobble Extension Set Includes:

PART NO.	SIZE	PART NO.	SIZE	PART NO.	SIZE	PART NO.	SIZE
45169	1 1/2"	45144	4"	45167	8"	45146	18"
45165	3"	45166	6"	45145	10"	45147	24"

Packaged in a tray.

### No. 4537 (Not Shown)

#### 6 Piece, 3/8" Drive Wobble Extension Set Includes:

PART NO.	SIZE	PART NO.	SIZE	PART NO.	SIZE
45169	1 1/2"	45144	4"	45167	8"
45165	3"	45166	6"	45145	10"

Packaged in a tray.

## Locking Extensions

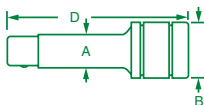

### 3/8" Drive Locking Extensions

PART NO.	SIZE	A	B	D
45184	4 1/2"	0.70	0.69	4.62
45185	7 1/2"	0.70	0.69	7.63
45189	10 1/2"	0.70	0.69	10.50
45186	13 1/2"	0.70	0.69	13.62
45187	19 1/2"	0.70	0.69	19.62
45188	25 1/2"	0.70	0.69	25.62

## SureGrip® Lock For Safety

New through lock, solid body design significantly improves strength. Featured on all S•K locking extensions, the SureGrip® lock grabs each socket and doesn't let go. This eliminates the problems of sockets remaining stuck to a fastener.



### No. 4516

#### 3 Piece, 3/8" Drive Locking Extension Set Includes:

PART NO.	SIZE	PART NO.	SIZE	PART NO.	SIZE
45185	7 1/2"	45186	13 1/2"	45187	19 1/2"

Packaged in a tray.

### TOOLS FOR EVERY APPLICATION

S•K chrome sockets are available in a variety of sizes and styles to ensure you always have the right tool for each application. Our 3/8" Drive selection includes both fractional and metric sizes in standard, deep and extra long deep styles.

## Standard Sockets

**SUPERKROME  
TESTED TOUGH**

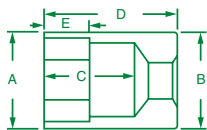

### 3/8" Drive, 6 and 12 Point, Standard Fractional Sockets

6 POINT PART NO.	12 POINT PART NO.	HEX SIZE	A	B	C	D	E
45108	45208	1/4"	0.40	0.69	0.60	0.92	0.41
45110	45210	5/16"	0.47	0.69	0.62	0.94	0.43
45111	—	1 1/32"	0.56	0.69	0.49	0.96	0.23
45112	45212	3/8"	0.55	0.69	0.46	0.96	0.16
45114	45214	7/16"	0.62	0.69	0.50	1.00	0.22
45116	45216	1/2"	0.71	0.71	0.50	1.00	0.27
45118	45218	9/16"	0.81	0.81	0.63	1.03	0.33
45020	45120	5/8"	0.88	0.88	0.66	1.06	0.38
45022	45122	1 1/16"	0.94	0.94	0.68	1.08	0.38
45024	45124	3/4"	1.00	1.00	0.72	1.12	0.44
45026	45126	13/16"	1.06	1.06	0.76	1.16	0.46
45028	45128	7/8"	1.19	1.19	0.80	1.20	0.50
45030	45130	15/16"	1.25	1.25	0.75	1.20	0.50
45032	45132	1"	1.31	1.31	0.75	1.20	0.55

### No. 4613

#### 13 Piece, 3/8" Drive, 6 Point, Standard Fractional Socket Set Includes:

PART NO.	SIZE	PART NO.	SIZE	PART NO.	SIZE	PART NO.	SIZE
45108	1/4"	45116	1/2"	45024	3/4"	45032	1"
45110	5/16"	45118	9/16"	45026	13/16"		
45112	3/8"	45020	5/8"	45028	7/8"		
45114	7/16"	45022	1 1/16"	45030	15/16"		

Packaged on a rail.

### No. 4653

#### 13 Piece, 3/8" Drive, 12 Point, Standard Fractional Socket Set Includes:

PART NO.	SIZE	PART NO.	SIZE	PART NO.	SIZE	PART NO.	SIZE
45208	1/4"	45216	1/2"	45124	3/4"	45132	1"
45210	5/16"	45218	9/16"	45126	13/16"		
45212	3/8"	45120	5/8"	45128	7/8"		
45214	7/16"	45122	1 1/16"	45130	15/16"		

Packaged on a rail.

Deep Sockets

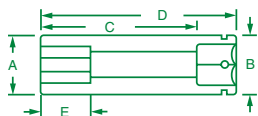

3/8" Drive, 6 and 12 Point, Deep Fractional Sockets

6 POINT PART NO.	12 POINT PART NO.	HEX SIZE	A	B	C	D	E
40408	42408	1/4"	0.42	0.69	1.26	1.76	0.16
40410	42410	5/16"	0.47	0.69	1.26	1.76	0.16
40412	42412	3/8"	0.55	0.69	1.26	1.76	0.17
40414	42414	7/16"	0.64	0.69	1.26	1.76	0.22
40416	42416	1/2"	0.72	0.72	1.26	1.76	0.27
40418	42418	9/16"	0.81	0.81	1.34	1.89	0.33
40420	42420	5/8"	0.88	0.88	1.78	2.51	0.38
40422	42422	11/16"	0.94	0.94	1.75	2.51	0.38
40424	42424	3/4"	1.00	1.00	1.75	2.51	0.44
40426	42426	13/16"	1.06	1.06	1.76	2.51	0.46
40428	42428	7/8"	1.19	1.19	1.77	2.51	0.50
40430	42430	15/16"	1.25	1.25	1.98	2.51	0.50
40432	42432	1"	1.32	1.32	1.98	2.51	0.50

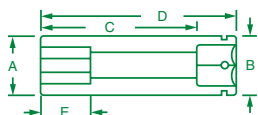

3/8" Drive, 6 Point, Extra Deep Fractional Sockets

PART NO.	HEX SIZE	A	B	C	D	E
40458	1/4"	0.42	0.69	1.54	2.14	0.16
40460	5/16"	0.47	0.69	1.54	2.14	0.16
40462	3/8"	0.56	0.69	1.67	2.14	0.18
40464	7/16"	0.64	0.69	1.67	2.14	0.29
40466	1/2"	0.71	0.71	1.42	2.14	0.33
40468	9/16"	0.81	0.81	1.49	2.14	0.33

**S•K QUALITY**

S•K's skilled employees continuously monitor our production process to ensure that all of our products are built to last.



**No. 4413**

13 Piece, 3/8" Drive, 6 Point, Deep Fractional Socket Set Includes:

PART NO.	SIZE	PART NO.	SIZE	PART NO.	SIZE	PART NO.	SIZE
40408	1/4"	40416	1/2"	40424	3/4"	40432	1"
40410	5/16"	40418	9/16"	40426	13/16"		
40412	3/8"	40420	5/8"	40428	7/8"		
40414	7/16"	40422	11/16"	40430	15/16"		

Packaged on a rail.



**No. 4453**

13 Piece, 3/8" Drive, 12 Point, Deep Fractional Socket Set Includes:

PART NO.	SIZE	PART NO.	SIZE	PART NO.	SIZE	PART NO.	SIZE
42408	1/4"	42416	1/2"	42424	3/4"	42432	1"
42410	5/16"	42418	9/16"	42426	13/16"		
42412	3/8"	42420	5/8"	42428	7/8"		
42414	7/16"	42422	11/16"	42430	15/16"		

Packaged on a rail.



**No. 4433**

13 Piece, 3/8" Drive, 6 Point, Deep and Extra Deep Fractional Socket Set Includes:

EXTRA DEEP PART NO.	EXTRA DEEP SIZE	EXTRA DEEP PART NO.	EXTRA DEEP SIZE	DEEP PART NO.	DEEP SIZE	DEEP PART NO.	DEEP SIZE
40458	1/4"	40466	1/2"	40420	5/8"	40428	7/8"
40460	5/16"	40468	9/16"	40422	11/16"	40430	15/16"
40462	3/8"			40424	3/4"	40432	1"
40464	7/16"			40426	13/16"		

Packaged on a rail.

SOCKETS, RATCHETS, AND BITS

## Flex Sockets

### Made in the U.S.A.

You can count on the quality workmanship and value of these American made sockets.



### SureGrip® Drive Design

The SureGrip® Drive Design drives the side of the fastener, not the corner. This not only provides increased strength, but also avoids the rounding of rusted or damaged fasteners, which can occur when using a sharp-cornered hex tool.

### Improved Access

The need to maximize every inch of space in today's vehicles can make servicing quite a challenge. S•K flex sockets provide greater accessibility in tight spaces by allowing an indirect approach to the faster.



### SuperKrome® Finish

High polish SuperKrome® plating results in a jewelry-like finish, providing long life and maximum corrosion resistance.

**SUPERKROME  
TESTED TOUGH**



### No. 4607

#### 7 Piece, 3/8" Drive, 6 Point, Flex Fractional Socket Set Includes:

PART NO.	SIZE	PART NO.	SIZE	PART NO.	SIZE	PART NO.	SIZE
40612	3/8"	40616S	1/2"	40620	5/8"	40624	3/4"
40614	7/16"	40618	9/16"	40622	1 1/16"		

Packaged on a rail

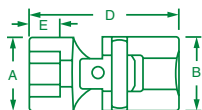

### 3/8" Drive, 6 and 12 Point, Flex Fractional Sockets

6 POINT PART NO.	12 POINT PART NO.	HEX SIZE	A	B	D	E
—	40658S	1/4"	0.40	0.75	1.70	0.22
—	40660S	5/16"	0.48	0.75	1.70	0.22
40612	40662	3/8"	0.58	0.75	1.70	0.22
40614	40664	7/16"	0.62	0.75	1.71	0.23
40616S	40666	1/2"	0.75	0.75	1.78	0.29
40618	40668	9/16"	0.81	0.75	1.82	0.33
40620	40670	5/8"	0.88	0.75	1.89	0.39
40622	40672	1 1/16"	0.94	0.75	1.91	0.39
40624	40674	3/4"	1.00	0.75	1.98	0.45

### No. 4609

#### 9 Piece, 3/8" Drive, 12 Point, Flex Fractional Socket Set Includes:

PART NO.	SIZE	PART NO.	SIZE	PART NO.	SIZE
40658S	1/4"	40664	7/16"	40670	5/8"
40660S	5/16"	40666	1/2"	40672	1 1/16"
40662	3/8"	40668	9/16"	40674	3/4"

Packaged on a rail.





**No. 89040**

**20 Piece, 3/8" Drive, 6 Point, Standard, Deep and Extra Deep Fractional Socket Set Includes:**

STANDARD SOCKETS	SIZE	STANDARD SOCKETS	SIZE	DEEP SOCKETS	SIZE	EXTRA DEEP SOCKETS	SIZE
45110	5/16"	45020	5/8"	40420	5/8"	40460	5/16"
45112	3/8"	45022	11/16"	40422	11/16"	40462	3/8"
45114	7/16"	45024	3/4"	40424	3/4"	40464	7/16"
45116	1/2"	45026	13/16"	40426	13/16"	40466	1/2"
45118	9/16"	45028	7/8"	40428	7/8"	40468	9/16"

Packaged on a rail.



**No. 94512**

**11 Piece, 3/8" Drive, 6 Point, Standard Fractional Socket Set Includes:**

PART NO.	SIZE	PART NO.	SIZE	PART NO.	SIZE	PART NO.	SIZE
45112	3/8"	45116	1/2"	45020	5/8"	45024	3/4"
45114	7/16"	45118	9/16"	45022	11/16"		
45170	3/8" Drive Ratchet, 7.6"			45160 3" Extension			
4420	5/8" Spark Plug Socket			45161 6" extension			

Packaged in a molded plastic case.

**No. 94520**

**18 Piece, 3/8" Drive, 6 Point, Standard and Deep Fractional Socket Set Includes:**

STANDARD SOCKETS	SIZE	STANDARD SOCKETS	SIZE	DEEP SOCKETS	SIZE	DEEP SOCKETS	SIZE
45112	3/8"	45020	5/8"	40412	3/8"	40420	5/8"
45114	7/16"	45022	11/16"	40414	7/16"	40422	11/16"
45116	1/2"	45024	3/4"	40416	1/2"	40424	3/4"
45118	9/16"			40418	9/16"		
45170	3/8" Drive Ratchet, 7.6"			45160 3" Extension			
4420	5/8" Spark Plug Socket			45161 6" Extension			

Packaged in a molded plastic case.



SOCKETS, RATCHETS, AND BITS



## No. 94527

**27 Piece, 3/8" Drive, 6 Point, Standard and Deep Fractional Socket Set Includes:**

STANDARD SOCKETS	SIZE	DEEP SOCKETS	SIZE	FLEX SOCKETS	SIZE
45112	3/8"	40412	3/8"	40612	3/8"
45114	7/16"	40414	7/16"	40614	7/16"
45116	1/2"	40416	1/2"	40616S	1/2"
45118	9/16"	40418	9/16"	40618	9/16"
45020	5/8"	40420	5/8"	40620	5/8"
45022	11/16"	40422	11/16"	40622	11/16"
45024	3/4"	40424	3/4"	40624	3/4"
45170	3/8" Ratchet, 7.6"		45160	3" Extension	
45152	10" Flex Handle		45161	6" Extension	
4420	5/8" Spark Plug Socket		45162	12" Extension	

Packaged in an impact resistant molded tool chest.



## No. 4532

**32 Piece 3/8" Drive 6 Point, Standard and Deep Fractional Socket Set Includes:**

STANDARD SOCKETS	SIZE	STANDARD SOCKETS	SIZE	DEEP SOCKETS	SIZE	DEEP SOCKETS	SIZE
45108	1/4"	45022	11/16"	40408	1/4"	40422	11/16"
45110	5/16"	45024	3/4"	40410	5/16"	40424	3/4"
45112	3/8"	45026	13/16"	40412	3/8"	40426	13/16"
45114	7/16"	45028	7/8"	40414	7/16"	40428	7/8"
45116	1/2"	45030	15/16"	40416	1/2"	40430	15/16"
45118	9/16"	45032	1"	40418	9/16"	40432	1"
45020	5/8"			40420	5/8"		
45170	7.6" Ratchet			45190	Universal Joint		
45152	10" Flex Handle			45160	3" Extension		
4420	5/8" Spark Plug Socket			45162	12" Extension		

Packaged in a molded plastic case.



## No. 4521

**21 Piece, 3/8" Drive, 6 Point, Standard and Deep Fractional Socket Set Includes:**

STANDARD SOCKETS	SIZE	STANDARD SOCKETS	SIZE	DEEP SOCKETS	SIZE	DEEP SOCKETS	SIZE
45108	1/4"	45118	9/16"	40412	3/8"	40422	11/16"
45110	5/16"	45020	5/8"	40414	7/16"	40424	3/4"
45112	3/8"	45022	11/16"	40416	1/2"	40426	13/16"
45114	7/16"	45024	3/4"	40418	9/16"	40428	7/8"
45116	1/2"			40420	5/8"		
45170	7.6" Ratchet			45161	6" Extension		
45159	1 1/2" Extension						

Packaged in a molded plastic case.



## No. 4551

**21 Piece, 3/8" Drive, 12 Point, Standard and Deep Fractional Socket Set Includes:**

STANDARD SOCKETS	SIZE	STANDARD SOCKETS	SIZE	DEEP SOCKETS	SIZE	DEEP SOCKETS	SIZE
45208	1/4"	45218	9/16"	42412	3/8"	42422	11/16"
45210	5/16"	45220	5/8"	42414	7/16"	42424	3/4"
45212	3/8"	45222	11/16"	42416	1/2"	42426	13/16"
45214	7/16"	45224	3/4"	42418	9/16"	42428	7/8"
45216	1/2"			42420	5/8"		
45170	7.6" Ratchet			45161	6" Extension		
45159	1 1/2" Extension						

Packaged in a molded plastic case.

Standard Sockets

**SUPERKROME  
TESTED TOUGH**

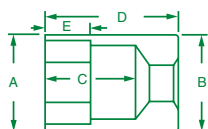

3/8" Drive, 6 and 12 Point, Standard Metric Sockets

6 POINT PART NO.	12 POINT PART NO.	HEX SIZE	A	B	C	D	E
306	—	6mm	0.38	0.69	0.69	1.01	0.32
307	2307	7mm	0.42	0.69	0.51	1.01	0.14
308	2308	8mm	0.47	0.69	0.52	1.02	0.14
309	2309	9mm	0.51	0.69	0.53	1.03	0.16
310	2310	10mm	0.57	0.69	0.54	1.04	0.19
311	2311	11mm	0.63	0.69	0.56	1.06	0.22
312	2312	12mm	0.69	0.69	0.55	1.07	0.24
313	2313S	13mm	0.71	0.71	0.58	1.08	0.27
314	2314	14mm	0.75	0.75	0.70	1.10	0.33
315	2315	15mm	0.81	0.81	0.71	1.11	0.33
316	2316	16mm	0.88	0.88	0.73	1.13	0.38
317	2317	17mm	0.91	0.91	0.70	1.14	0.38
318S	2318	18mm	0.94	0.94	0.72	1.16	0.40
319	2319	19mm	1.00	1.00	0.74	1.18	0.44
320	2320	20mm	1.06	1.06	0.76	1.20	0.46
321	2321	21mm	1.13	1.13	0.76	1.20	0.47
322	2322	22mm	1.16	1.16	0.78	1.22	0.48
323	2323	23mm	1.19	1.19	0.78	1.22	0.50
324	2324	24mm	1.25	1.25	0.82	1.26	0.55
325	—	25mm	1.28	1.29	0.86	1.30	0.61
326	2326	26mm	1.38	1.38	0.86	1.49	0.60

No. 13S

13 Piece, 3/8" Drive, 6 Point,  
Standard Metric Socket Set Includes:

PART NO.	SIZE	PART NO.	SIZE	PART NO.	SIZE	PART NO.	SIZE
307	7mm	311	11mm	315	15mm	319	19mm
308	8mm	312	12mm	316	16mm		
309	9mm	313	13mm	317	17mm		
310	10mm	314	14mm	318S	18mm		

Packaged on a rail.



No. 3919

19 Piece, 3/8" Drive,  
6 Point, Standard Metric Socket Set Includes:

PART NO.	SIZE	PART	SIZE	PART NO.	SIZE	PART	SIZE
306	6mm	311	11mm	316	16mm	321	21mm
307	7mm	312	12mm	317	17mm	322	22mm
308	8mm	313	13mm	318S	18mm	323	23mm
309	9mm	314	14mm	319	19mm	324	24mm
310	10mm	315	15mm	320	20mm		

Packaged on a rail.



No. 89023

13 Piece, 3/8" Drive,  
12 Point Standard Metric Socket Set Includes:

PART NO.	SIZE	PART NO.	SIZE	PART NO.	SIZE	PART NO.	SIZE
2307	7mm	2311	11mm	2315	15mm	2319	19mm
2308	8mm	2312	12mm	2316	16mm		
2309	9mm	2313S	13mm	2317	17mm		
2310	10mm	2314	14mm	2318	18mm		

Packaged on a rail.



No. 3958

18 Piece, 3/8" Drive, 12 Point,  
Standard Metric Socket Set Includes:

PART NO.	SIZE	PART NO.	SIZE	PART NO.	SIZE	PART NO.	SIZE
2307	7mm	2312	12mm	2317	17mm	2322	22mm
2308	8mm	2313S	13mm	2318	18mm	2323	23mm
2309	9mm	2314	14mm	2319	19mm	2324	24mm
2310	10mm	2315	15mm	2320	20mm		
2311	11mm	2316	16mm	2321	21mm		

Packaged on a rail.

SOCKETS, RATCHETS, AND BITS

## Deep and Extra Deep Sockets

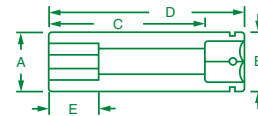
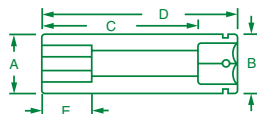

### 3/8" Drive, 6 Point, Extra Deep Metric Sockets

6 POINT PART NO.	HEX SIZE	A	B	C	D	E
8457	7mm	0.42	0.69	1.67	2.14	0.19
8458	8mm	0.47	0.69	1.67	2.14	0.20
8459	9mm	0.54	0.69	1.67	2.14	0.21
8460	10mm	0.57	0.69	1.67	2.14	0.25
8461	11mm	0.63	0.69	1.67	2.14	0.29
8462	12mm	0.67	0.67	1.67	2.14	0.33
8463	13mm	0.71	0.71	1.67	2.14	0.33
8464	14mm	0.78	0.78	1.67	2.14	0.40
8465	15mm	0.82	0.82	1.67	2.14	0.40
8416	16mm	0.88	0.88	1.76	2.50	0.38
8417	17mm	0.91	0.91	1.76	2.50	0.38
8418	18mm	0.94	0.94	1.76	2.50	0.40
8419	19mm	1.00	1.00	1.76	2.50	0.44
8420	20mm	1.06	1.06	1.87	2.50	1.87
8421	21mm	1.05	1.05	2.12	2.75	2.12
8422	22mm	1.14	1.14	2.12	2.75	2.12
8423	23mm	1.17	1.17	2.18	2.82	2.18
8424	24mm	1.21	1.21	2.18	2.82	2.18
8425	25mm	1.27	1.33	2.18	2.82	2.18
8426	26mm	1.31	1.31	2.18	2.82	2.18

### 3/8" Drive, 6 Point and 12 Point, Deep Metric Sockets

6 POINT PART NO.	12 POINT PART NO.	HEX SIZE	A	B	C	D	E
8406	—	6mm	0.38	0.69	1.25	1.75	0.19
8407	—	7mm	0.43	0.69	1.25	1.75	0.19
8408	—	8mm	0.48	0.69	1.25	1.75	0.19
8409	8429	9mm	0.51	0.69	1.15	1.75	0.19
8410	8430	10mm	0.58	0.69	1.25	1.75	0.19
8411	8431	11mm	0.63	0.69	1.25	1.75	0.22
8412	8432	12mm	0.67	0.67	1.25	1.75	0.24
8413	8433	13mm	0.71	0.71	1.25	1.75	0.27
8414	8434	14mm	0.75	0.75	1.32	1.86	0.33
8415	8435	15mm	0.81	0.81	1.32	1.86	0.33
—	8436	16mm	0.88	0.88	1.76	2.50	0.38
—	8437	17mm	0.91	0.91	1.76	2.50	0.38
—	8438	18mm	0.94	0.94	1.76	2.50	0.40
—	8439	19mm	1.00	1.00	1.76	2.50	0.44

SOCKETS, RATCHETS, AND BITS



### No. 1854

14 Piece, 3/8" Drive, 6 Point, Deep Metric Socket Set Includes:

PART NO.	SIZE	PART NO.	SIZE	PART NO.	SIZE	PART NO.	SIZE
8406	6mm	8410	10mm	8414	14mm	8418	18mm
8407	7mm	8411	11mm	8415	15mm	8419	19mm
8408	8mm	8412	12mm	8416	16mm		
8409	9mm	8413	13mm	8417	17mm		

Packaged on a rail.



### No. 1863

13 Piece, 3/8" Drive, 6 Point, Deep and Extra Deep Metric Socket Set Includes:

PART NO.	SIZE	PART NO.	SIZE	PART NO.	SIZE	PART NO.	SIZE
8457	7mm	8461	11mm	8465	15mm	8419	19mm
8458	8mm	8462	12mm	8416	16mm		
8459	9mm	8463	13mm	8417	17mm		
8460	10mm	8464	14mm	8418	18mm		

Packaged on a rail.



### No. 1871

11 Piece, 3/8" Drive, 12 Point, Deep Metric Socket Set Includes:

PART NO.	SIZE	PART NO.	SIZE	PART NO.	SIZE	PART NO.	SIZE
8429	9mm	8432	12mm	8435	15mm	8438	18mm
8430	10mm	8433	13mm	8436	16mm	8439	19mm
8431	11mm	8434	14mm	8437	17mm		

Packaged on a rail.



### No. 1862

7 Piece, 3/8" Drive, 6 Point, Deep Metric Socket Set Includes:

PART NO.	SIZE	PART NO.	SIZE	PART NO.	SIZE	PART NO.	SIZE
8420	20mm	8422	22mm	8424	24mm	8426	26mm
8421	21mm	8423	23mm	8425	25mm		

Packaged on a rail.



### No. 1864

10 Piece, 3/8" Drive, 6 Point, Extra Deep Metric Socket Set Includes:

PART NO.	SIZE	PART NO.	SIZE	PART NO.	SIZE	PART NO.	SIZE
8460	10mm	8463	13mm	8416	16mm	8419	19mm
8461	11mm	8464	14mm	8417	17mm		
8462	12mm	8465	15mm	8418	18mm		

Packaged on a rail.

Flex Sockets

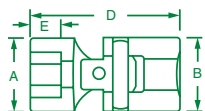

SOCKETS, RATCHETS, AND BITS

3/8" Drive, 6 and 12 Point Flex Metric Sockets

6 POINT PART NO.	12 POINT PART NO.	HEX SIZE	A	B	D	E
40507	—	7mm	0.43	0.75	1.75	0.17
40508	—	8mm	0.46	0.75	1.75	0.19
40510	40560	10mm	0.61	0.75	1.70	0.22
40511	40561	11mm	0.62	0.75	1.71	0.23
40512	40562	12mm	0.62	0.75	1.73	0.25
40513	40563S	13mm	0.75	0.75	1.78	0.29
40514	40564	14mm	0.78	0.75	1.83	0.33
40515	40565	15mm	0.81	0.75	1.83	0.33
40516	40566	16mm	0.88	0.75	1.89	0.39
40517	40567	17mm	0.94	0.75	1.91	0.39
40518	40568	18mm	0.97	0.75	1.94	0.41
40519	40569	19mm	1.00	0.75	1.98	0.45
40521	—	21mm	1.13	0.75	2.00	0.50
40522	—	22mm	1.16	0.75	2.10	0.53
40524	—	24mm	1.25	0.75	2.19	0.54

No. 3910

10 Piece, 3/8" Drive, 6 Point, Flex Metric Socket Set Includes:

PART NO.	SIZE	PART NO.	SIZE	PART NO.	SIZE	PART NO.	SIZE
40510	10mm	40513	13mm	40516	16mm	40519	19mm
40511	11mm	40514	14mm	40517	17mm		
40512	12mm	40515	15mm	40518	18mm		

Packaged on a rail.



No. 3915

15 Piece, 3/8" Drive, 6 Point, Flex Metric Socket Set Includes:

PART NO.	SIZE	PART NO.	SIZE	PART NO.	SIZE	PART NO.	SIZE
40507	7mm	40512	12mm	40516	16mm	40521	21mm
40508	8mm	40513	13mm	40517	17mm	40522	22mm
40510	10mm	40514	14mm	40518	18mm	40524	24mm
40511	11mm	40515	15mm	40519	19mm		

Packaged on a rail.



No. 3911

10 Piece, 3/8" Drive, 12 Point, Flex Metric Socket Set Includes:

PART NO.	SIZE	PART NO.	SIZE	PART NO.	SIZE	PART NO.	SIZE
40560	10mm	40563S	13mm	40566	16mm	40569	19mm
40561	11mm	40564	14mm	40567	17mm		
40562	12mm	40565	15mm	40568	18mm		

Packaged on a rail.



## No. 89024

**24 Piece, 3/8" Drive, 6 Point, Standard and Extra Deep Metric Socket Set Includes:**

STANDARD SOCKETS	SIZE	STANDARD SOCKETS	SIZE	EXTRA DEEP SOCKETS	SIZE	EXTRA DEEP SOCKETS	SIZE
308	8mm	314	14mm	8458	8mm	8464	14mm
309	9mm	315	15mm	8459	9mm	8465	15mm
310	10mm	316	16mm	8460	10mm	8416	16mm
311	11mm	317	17mm	8461	11mm	8417	17mm
312	12mm	318S	18mm	8462	12mm	8418	18mm
313	13mm	319	19mm	8463	13mm	8419	19mm

Packaged on a rail.



## No. 89016

**33 Piece, 3/8" Drive, 6 Point, Standard, Deep and Flex Metric Socket SuperSet® Includes:**

STANDARD SOCKETS	SIZE	DEEP SOCKETS	SIZE	EXTRA DEEP SOCKETS	SIZE	FLEX SOCKETS	SIZE
307	7mm	8410	10mm	8416	16mm	40510	10mm
308	8mm	8411	11mm	8417	17mm	40511	11mm
309	9mm	8412	12mm	8418	18mm	40512	12mm
310	10mm	8413	13mm	8419	19mm	40513	13mm
311	11mm	8414	14mm			40514	14mm
312	12mm	8415	15mm			40515	15mm
313	13mm					40516	16mm
314	14mm					40517	17mm
315	15mm					40518	18mm
316	16mm					40519	19mm
317	17mm						
318S	18mm						
319	19mm						

Packaged on a rail.



## No. 91820

**22 Piece, 3/8" Drive, 6 Point, Standard and Deep Metric Socket Set Includes:**

STANDARD SOCKETS	SIZE	STANDARD SOCKETS	SIZE	DEEP SOCKETS	SIZE	DEEP SOCKETS	SIZE
310	10mm	315	15mm	8410	10mm	8415	15mm
311	11mm	316	16mm	8411	11mm	8417	17mm
312	12mm	317	17mm	8412	12mm	8419	19mm
313	13mm	318S	18mm	8413	13mm		
314	14mm	319	19mm	8414	14mm		
45170 7.6" Ratchet				45160 3" Extension			
4420 5/8" Spark Plug Socket				45161 6" Extension			

Packaged in a molded plastic case.

**No. 94562**

**62 Piece, 1/4" and 3/8" Drive, 6 Point, Standard and Deep Metric Socket Set Includes:**



1/4" STANDARD SOCKETS	SIZE	1/4" DEEP SOCKETS	SIZE	3/8" STANDARD SOCKETS	SIZE	3/8" DEEP SOCKETS	SIZE
40701	4mm	41700	5.5mm	306	6mm	8408	8mm
40700	4.5mm	41701	6mm	307	7mm	8409	9mm
40702	5mm	41703	7mm	308	8mm	8410	10mm
40703	5.5mm	41704	8mm	309	9mm	8411	11mm
40704	6mm	41705	9mm	310	10mm	8412	12mm
40706	7mm	41706	10mm	311	11mm	8413	13mm
40707	8mm	41707	11mm	312	12mm	8414	14mm
40708	9mm	41708	12mm	313	13mm	8415	15mm
40709	10mm	41709	13mm	314	14mm	8416	16mm
40710	11mm	41710	14mm	315	15mm	8417	17mm
40711	12mm	41711	15mm	316	16mm	8418	18mm
40712	13mm			317	17mm	8419	19mm
40713	14mm			318S	18mm		
40714	15mm			319	19mm		
				320	20mm		
				321	21mm		
				322	22mm		
40970	1/4" Drive Ratchet, 4.5"			45170	3/8" Drive Ratchet, 7.6"		
40961	1/4" Drive Extension, 2"			45190	3/8" Drive Universal Joint		
40962	1/4" Drive Extension, 6"			45160	3/8" Drive Extension, 3"		
384	3/8" F-1/4" M Drive Adapter			45161	3/8" Drive Extension, 6"		

Packaged in a plastic molded plastic case.

**SOCKETS, RATCHETS, AND BITS**

**No. 94549**

**49 Piece, 3/8" Drive, 6 Point, Standard and Deep, Fractional and Metric Socket Set with Universal Joint Includes:**



STANDARD SOCKETS	SIZE	DEEP SOCKETS	SIZE	STANDARD SOCKETS	SIZE	DEEP SOCKETS	SIZE
45108	1/4"	40412	3/8"	306	6mm	8410	10mm
45110	5/16"	40414	7/16"	307	7mm	8411	11mm
45112	3/8"	40416	1/2"	308	8mm	8412	12mm
45114	7/16"	40418	9/16"	309	9mm	8413	13mm
45116	1/2"	40420	5/8"	310	10mm	8414	14mm
45118	9/16"	40422	11/16"	311	11mm	8415	15mm
45020	5/8"	40424	3/4"	312	12mm	8416	16mm
45022	11/16"	40426	13/16"	313	13mm	8417	17mm
45024	3/4"	40428	7/8"	314	14mm	8418	18mm
45026	13/16"			315	15mm	8419	19mm
45028	7/8"			316	16mm		
				317	17mm		
				318S	18mm		
				319	19mm		
45170	7.6" Ratchet			45160	3" Extension		
45172S	Thumbwheel Ratchet			45161	6" Extension		
45190	Universal Joint						

Packaged in a molded plastic case.

SOCKETS, RATCHETS, AND BITS



## No. 94547

**47 Piece, 3/8" Drive, 6 Point, Standard and Deep, Fractional and Metric Socket Set Includes:**

STANDARD SOCKETS	SIZE	DEEP SOCKETS	SIZE	STANDARD SOCKETS	SIZE	DEEP SOCKETS	SIZE
45108	1/4"	40412	3/8"	306	6mm	8410	10mm
45110	5/16"	40414	7/16"	307	7mm	8411	11mm
45112	3/8"	40416	1/2"	308	8mm	8412	12mm
45114	7/16"	40418	9/16"	309	9mm	8413	13mm
45116	1/2"	40420	5/8"	310	10mm	8414	14mm
45118	9/16"	40422	11/16"	311	11mm	8415	15mm
45020	5/8"	40424	3/4"	312	12mm	8413	16mm
45022	11/16"	40426	13/16"	313	13mm	8417	17mm
45024	3/4"	40428	7/8"	314	14mm	8418	18mm
45026	13/16"			315	15mm	8419	19mm
45028	7/8"			316	16mm		
				317	17mm		
				318S	18mm		
				319	19mm		
45170 7.6" Ratchet				45161 6" Extension			
45160 3" Extension							

Packaged in a plastic molded case.

**SUPERKROME  
TESTED TOUGH**



## No. 94547-12

**47 Piece, 3/8" Drive, 12 Point, Standard and Deep, Fractional and Metric Socket Set Includes:**

STANDARD SOCKETS	SIZE	DEEP SOCKETS	SIZE	STANDARD SOCKETS	SIZE	DEEP SOCKETS	SIZE
45208	1/4"	42412	3/8"	306	6mm(6 point)	8430	10mm
45210	5/16"	42414	7/16"	2307	7mm	8431	11mm
45212	3/8"	42416	1/2"	2308	8mm	8432	12mm
45214	7/16"	42418	9/16"	2309	9mm	8433	13mm
45216	1/2"	42420	5/8"	2310	10mm	8434	14mm
45218	9/16"	42422	11/16"	2311	11mm	8435	15mm
45120	5/8"	42424	3/4"	2312	12mm	8436	16mm
45122	11/16"	42426	13/16"	2313S	13mm	8437	17mm
45124	3/4"	42428	7/8"	2314	14mm	8438	18mm
45126	13/16"			2315	15mm	8439	19mm
45128	7/8"			2316	16mm		
				2317	17mm		
				2318	18mm		
				2319	19mm		
45170 7.6" Ratchet				45161 6" Extension			
45160 3" Extension							

Packaged in a molded plastic case.

## Professional Ratchets

### Made in the U.S.A.

You can count on the quality workmanship and value of these American made sockets.



### Smooth Ratcheting Action

Completely enclosed ratchet mechanism with triple tooth contact for smooth ratcheting action with little back movement. Diamond knurled grip for sure handling.

### SuperKrome® Finish

High polish SuperKrome® plating results in a jewelry-like finish, providing long life and maximum corrosion resistance.

**SUPERKROME  
TESTED TOUGH**

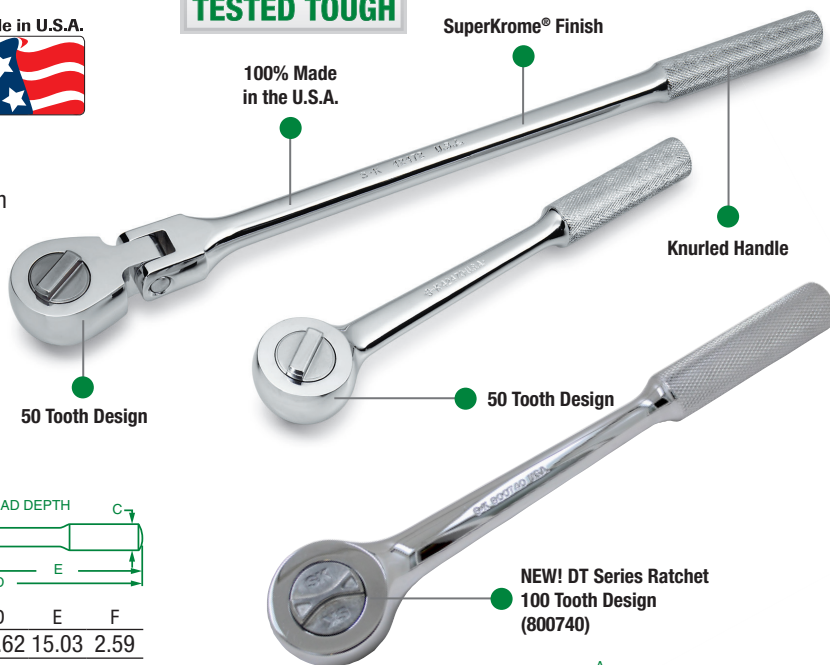

### 1/2" Drive Professional Flex Head Ratchet

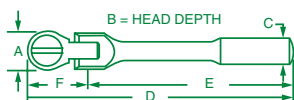

PART NO.	SIZE	A	B	C	D	E	F
42472	17.6"	1.86	0.80	0.75	17.62	15.03	2.59

### Rebuild and Repair Kits for 42472

REBUILD KIT* PART NO.	REPAIR KIT** PART NO.
42470-2	42470-9

\*Kit Includes: Cap, Inner Body, Clip Spring and Grease

\*\*Kit Includes: Pawl, Stem Pin, Clip Spring and Grease



### 1/2" Drive Flex Head Handles

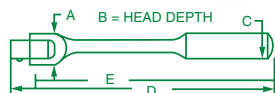

PART NO.	REPAIR KIT* PART NO.	REPAIR KIT** PART NO.	SIZE	A	B	C	D	E
41650	—	—	9"	1.10	0.87	0.75	9.00	7.95
41652	41653-9	41654-9A	16"	1.10	0.87	0.75	16.00	15.03
41654	41653-9	41654-9A	24"	1.10	0.87	1.00	23.50	22.50
41656	—	41654-9A	30"	1.10	0.87	1.02	30.62	30.00

\*Kit Includes: Pin, Lockwasher, and Square Drive Head

\*\*Kit Includes: Screw, Lockwasher, and Square Drive Head



### 1/2" Drive Speeder Handle

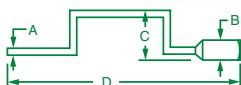

PART NO.	SIZE	A	B	C	D
40181	18.1"	0.50	0.78	4.53	18.12

### 1/2" Drive Reversible Ratchets

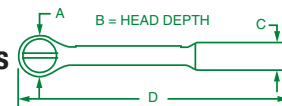

PART NO.	REBUILD KIT* PART NO.	REPAIR KIT** PART NO.	SIZE	A	B	C	D
42470	42470-2	42470-9	10.3"	1.85	0.80	0.84	10.25
40170	42470-2	42470-9	15"	1.94	0.80	0.81	15.06
800740	800740-2	—	10.3"	1.85	0.80	0.84	10.25

\*Kit Includes: Cap, Inner Body, Clip Spring and Grease

\*\*Kit Includes: Pawl, Stem Pin, Clip Spring and Grease



### 1/2" Drive Sliding T-Handle

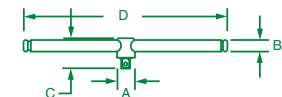

PART NO.	SIZE	A	B	C	D
40150	10.8"	0.91	0.55	1.61	10.83



### 1/2" Drive Universal Joint

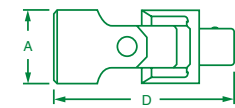

PART NO.	A	D
40190	1.00	2.61

SOCKETS, RATCHETS, AND BITS

## Adapters

### Added Versatility

Extend the performance capabilities of your S•K tool set with our line of adapters.

### SuperKrome® Finish

High polish SuperKrome® plating results in a jewelry-like finish, providing long life and maximum corrosion resistance.

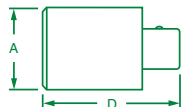

### No. 4506

#### 5 Piece, Chrome Adapter Set Includes:

PART NO.	SIZE	PART NO.	SIZE
<b>385</b>	1/4"F-3/8"M Drive	<b>407</b>	1/2"F-3/4"M Drive
<b>384</b>	3/8"F-1/4"M Drive	<b>451</b>	3/8"F-1/2"M Drive
<b>401</b>	1/2"F-3/8"M Drive		

Packaged on a rail.

### Adapters

PART NO.	SIZE	A	D
<b>385</b>	1/4"F-3/8"M Drive	0.50	0.94
<b>384</b>	3/8"F-1/4"M Drive	0.68	1.12
<b>451</b>	3/8"F-1/2"M Drive	0.68	1.31
<b>401</b>	1/2"F-3/8"M Drive	0.87	1.36
<b>407</b>	1/2"F-3/4"M Drive	1.00	1.87
<b>409</b>	3/4"F-1/2"M Drive	1.38	2.00
<b>40995</b>	1/4"F-1/4"M Drive, Locking	0.50	1.78
<b>45195</b>	3/8" Drive, Chrome, Locking	0.50	1.78



### No. 4518

#### 8 Piece, Chrome Universal/Adapter Set Includes:

PART NO.	DESCRIPTION	PART	DESCRIPTION
<b>385</b>	1/4"F-3/8"M Drive, Adapter	<b>451</b>	3/8"F-1/2"M Drive, Adapter
<b>384</b>	3/8"F-1/4"M Drive, Adapter	<b>40990</b>	1/4" Drive Universal Joint
<b>401</b>	1/2"F-3/8"M Drive, Adapter	<b>45190</b>	3/8" Drive Universal Joint
<b>407</b>	1/2"F-3/4"M Drive, Adapter	<b>40190</b>	1/2" Drive Universal Joint

Packaged on a rail.

### No. 4010

#### 9 Piece, Universal/Adapter Set Includes:

PART NO.	DESCRIPTION	PART NO.	SIZE
<b>33990</b>	3/8" Impact Universal	<b>384</b>	3/8"F-1/4"M Drive, Adapter
<b>34990</b>	1/2" Impact Universal	<b>451</b>	3/8"F-1/2"M Drive, Adapter
<b>40990</b>	1/4" Chrome Universal	<b>401</b>	1/2"F-3/8"M Drive, Adapter
<b>45190</b>	3/8" Chrome Universal	<b>407</b>	1/2"F-3/4"M Drive Adapter
<b>385</b>	1/4"F-3/8"M Drive Adapter		

Plastic molded plastic case.

## Extensions

### 1/2" Drive Extensions

EXTENSION PART NO.	SIZE	A	B	D
40160	2"	0.63	0.88	2.00
40159	3"	0.63	0.87	3.00
40161	5"	0.63	0.88	5.00
40162	10"	0.63	0.88	10.00
40164	15"	0.63	0.87	15.00
40163	20"	0.63	0.88	20.00

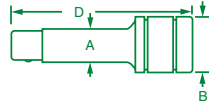

### No. 4114

3 Piece, 1/2" Drive Extension Set Includes:

PART NO.	SIZE	PART NO.	SIZE	PART NO.	SIZE
40161	5"	40162	10"	40163	20"

Packaged in a tray.

### Wobble Extensions for Access

Wobble extensions provide improved access over standard extensions by allowing any indirect approach to the fastener with up to an 8° offset angle.



### 1/2" Drive Wobble Extensions

WOBBLE PART NO.	SIZE	A	B	D
40192	2"	0.63	0.88	2.00
40193	3"	0.63	0.88	3.00
40195	5"	0.63	0.88	5.00
40200	10"	0.63	0.88	10.00
40205	15"	0.63	0.88	15.00

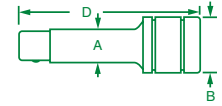

### No. 40165

5 Piece, 1/2" Drive Extension Set Includes:

PART NO.	SIZE	PART NO.	SIZE	PART NO.	SIZE
40160	2"	40161	5"	40164	15"
40159	3"	40162	10"		

Packaged in a tray.

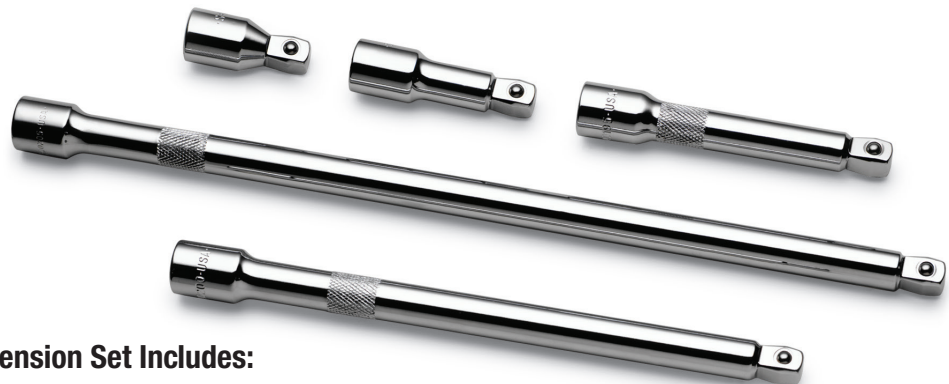

### No. 40208

5 Piece, 1/2" Drive Wobble Extension Set Includes:

PART NO.	SIZE	PART NO.	SIZE	PART NO.	SIZE
40192	2"	40195	5"	40205	15"
40193	3"	40200	10"		

Packaged in a tray

## Standard Sockets

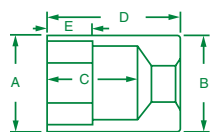

### 1/2" Drive, 6 and 12 Point, Standard Fractional Sockets

6 POINT PART NO.	12 POINT PART NO.	HEX SIZE	A	B	C	D	E
40112	40212	3/8"	0.56	0.88	0.79	1.46	0.16
40114	40214	7/16"	0.64	0.88	0.77	1.46	0.22
40116	40216	1/2"	0.73	0.88	0.79	1.48	0.27
40118	40218	9/16"	0.80	0.88	0.80	1.48	0.33
—	40119	19/32"	0.88	0.88	0.85	1.48	0.44
41120	40120	5/8"	0.88	0.88	0.80	1.48	0.33
—	40121	21/32"	0.91	0.91	0.85	1.48	0.44
41122	40122	11/16"	0.97	0.97	0.80	1.48	0.38
41124	40124	3/4"	1.07	1.07	0.87	1.50	0.44
41126	40126	13/16"	1.13	1.13	0.87	1.50	0.46
41128	40128	7/8"	1.19	1.19	0.99	1.62	0.50
41130	40130	15/16"	1.25	1.25	0.99	1.62	0.53
41132	40132	1"	1.32	1.32	0.99	1.62	0.55
41134	40134	1 1/16"	1.44	1.44	1.05	1.72	0.63
41136	40136	1 1/8"	1.50	1.50	1.05	1.72	0.66
41138	40138	1 3/16"	1.63	1.63	1.05	1.72	0.66
41140	40140	1 1/4"	1.69	1.69	1.05	1.72	0.75
41142	40142	1 5/16"	1.88	1.88	1.00	2.06	0.81
41144	40144	1 3/8"	1.94	1.94	1.00	2.13	0.86
41146	40146	1 7/16"	2.06	2.06	1.00	2.19	0.91
41148	40148	1 1/2"	2.13	2.13	1.00	2.31	0.75



### No. 4113-6 13 Piece, 1/2" Drive, 6 Point, Standard Fractional Socket Set Includes:

PART NO.	SIZE	PART NO.	SIZE	PART NO.	SIZE	PART NO.	SIZE
40114	7/16"	41122	1 1/16"	41130	1 5/16"	41140	1 1/4"
40116	1/2"	41124	3/4"	41132	1"		
40118	9/16"	41126	1 3/16"	41134	1 1/16"		
41120	5/8"	41128	7/8"	41136	1 1/8"		

Packaged on a rail.



### No. 4120 19 Piece, 1/2" Drive, 6 Point, Standard Fractional Socket Set Includes:

PART NO.	SIZE	PART NO.	SIZE	PART NO.	SIZE	PART NO.	SIZE
40112	3/8"	41122	1 1/16"	41132	1"	41142	1 5/16"
40114	7/16"	41124	3/4"	41134	1 1/16"	41144	1 3/8"
40116	1/2"	41126	1 3/16"	41136	1 1/8"	41146	1 7/16"
40118	9/16"	41128	7/8"	41138	1 3/16"	41148	1 1/2"
41120	5/8"	41130	1 5/16"	41140	1 1/4"		

Packaged on a rail.



### No. 4122 15 Piece, 1/2" Drive, 12 Point, Standard Fractional Socket Set Includes:

PART NO.	SIZE	PART NO.	SIZE	PART NO.	SIZE	PART NO.	SIZE
40212	3/8"	40120	5/8"	40128	7/8"	40136	1 1/8"
40214	7/16"	40122	1 1/16"	40130	1 5/16"	40138	1 3/16"
40216	1/2"	40124	3/4"	40132	1"	40140	1 1/4"
40218	9/16"	40126	1 3/16"	40134	1 1/16"		

Packaged on a rail.



### No. 4121 19 Piece, 1/2" Drive, 12 Point, Standard Fractional Socket Set Includes:

PART NO.	SIZE	PART NO.	SIZE	PART NO.	SIZE	PART NO.	SIZE
40212	3/8"	40122	1 1/16"	40132	1"	40142	1 5/16"
40214	7/16"	40124	3/4"	40134	1 1/16"	40144	1 3/8"
40216	1/2"	40126	1 3/16"	40136	1 1/8"	40146	1 7/16"
40218	9/16"	40128	7/8"	40138	1 3/16"	40148	1 1/2"
40120	5/8"	40130	1 5/16"	40140	1 1/4"		

Packaged on a rail.

## Deep Sockets

**SUPERKROME  
TESTED TOUGH**

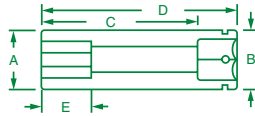

### 1/2" Drive, 6 and 12 Point, Deep Fractional Sockets

6 POINT PART NO.	12 POINT PART NO.	HEX SIZE	A	B	C	D	E
41812	40812	3/8"	0.56	0.88	2.31	3.25	0.24
41814	40814	7/16"	0.65	0.88	2.31	3.25	0.22
41816	40816	1/2"	0.75	0.88	2.76	3.25	0.27
41818	40818	9/16"	0.81	0.88	2.76	3.25	0.33
41820	40820	5/8"	0.88	0.88	2.57	3.25	0.38
41822S	40822	11/16"	0.97	0.97	2.59	3.25	0.38
41824	40824	3/4"	1.07	1.07	2.53	3.25	0.44
41826	40826	13/16"	1.13	1.13	2.53	3.25	0.46
41828	40828	7/8"	1.18	1.18	2.53	3.25	0.50
41830	40830	15/16"	1.25	1.25	2.56	3.25	0.54
41832	40832	1"	1.31	1.31	2.53	3.25	0.55
41834	40834	1 1/16"	1.44	1.34	2.53	3.25	0.63
41836	40836	1 1/8"	1.50	1.50	2.53	3.25	0.66
41838	40838	1 3/16"	1.63	1.63	2.55	3.25	0.66
41840	40840	1 1/4"	1.69	1.69	2.57	3.25	0.66
41842	40842	1 5/16"	1.88	1.88	2.55	3.25	0.66
41844	40844	1 3/8"	1.94	1.94	2.55	3.25	0.83
41846	40846	1 7/16"	2.06	2.06	2.50	3.25	0.91
41848	40848	1 1/2"	2.13	2.13	2.50	3.25	0.91



### No. 4822

#### 12 Piece, 1/2" Drive, 6 Point, Deep Fractional Socket Set Includes:

PART NO.	SIZE	PART NO.	SIZE	PART NO.	SIZE	PART NO.	SIZE
41816	1/2"	41822S	11/16"	41828	7/8"	41834	1 1/16"
41818	9/16"	41824	3/4"	41830	15/16"	41836	1 1/8"
41820	5/8"	41826	13/16"	41832	1"	41840	1 1/4"

Packaged on a rail.

### No. 4812 (Not Shown)

#### 12 Piece, 1/2" Drive, 12 Point, Deep Fractional Socket Set Includes:

PART NO.	SIZE	PART NO.	SIZE	PART NO.	SIZE	PART NO.	SIZE
40816	1/2"	40822	11/16"	40828	7/8"	40834	1 1/16"
40818	9/16"	40824	3/4"	40830	15/16"	40836	1 1/8"
40820	5/8"	40826	13/16"	40832	1"	40840	1 1/4"

Packaged on a rail.



### No. 4815

#### 15 Piece, 1/2" Drive, 12 Point, Deep Fractional Socket Set Includes:

PART NO.	SIZE	PART NO.	SIZE	PART NO.	SIZE	PART NO.	SIZE
40812	3/8"	40820	5/8"	40828	7/8"	40836	1 1/8"
40814	7/16"	40822	11/16"	40830	15/16"	40838	1 3/16"
40816	1/2"	40824	3/4"	40832	1"	40840	1 1/4"
40818	9/16"	40826	13/16"	40834	1 1/16"		

Packaged on a rail.

### No. 4815-6 (Not Shown)

#### 15 Piece, 1/2" Drive, 6 Point, Deep Fractional Socket Set Includes:

PART NO.	SIZE	PART NO.	SIZE	PART NO.	SIZE	PART NO.	SIZE
41812	3/8"	41820	5/8"	41828	7/8"	41836	1 1/8"
41814	7/16"	41822S	11/16"	41830	15/16"	41838	1 3/16"
41816	1/2"	41824	3/4"	41832	1"	41840	1 1/4"
41818	9/16"	41826	13/16"	41834	1 1/16"		

Packaged on rail.



### No. 4819

#### 19 Piece, 1/2" Drive, 12 Point, Deep Fractional Socket Set Includes:

PART NO.	SIZE	PART NO.	SIZE	PART NO.	SIZE	PART NO.	SIZE
40812	3/8"	40822	11/16"	40832	1"	40842	1 5/16"
40814	7/16"	40824	3/4"	40834	1 1/16"	40844	1 3/8"
40816	1/2"	40826	13/16"	40836	1 1/8"	40846	1 7/16"
40818	9/16"	40828	7/8"	40838	1 3/16"	40848	1 1/2"
40820	5/8"	40830	15/16"	40840	1 1/4"		

Packaged in a molded plastic case.

### No. 4819-6 (Not Shown)

#### 19 Piece, 1/2" Drive, 6 Point, Deep Fractional Socket Set Includes:

PART NO.	SIZE	PART NO.	SIZE	PART NO.	SIZE	PART NO.	SIZE
41812	3/8"	41822S	11/16"	41832	1"	41842	1 5/16"
41814	7/16"	41824	3/4"	41834	1 1/16"	41844	1 3/8"
41816	1/2"	41826	13/16"	41836	1 1/8"	41846	1 7/16"
41818	9/16"	41828	7/8"	41838	1 3/16"	41848	1 1/2"
41820	5/8"	41830	15/16"	41840	1 1/4"		

Packaged in a molded plastic case.

**SOCKETS, RATCHETS, AND BITS**



## No. 4116

**16 Piece, 1/2" Drive, 12 Point, Standard Fractional Socket Set Includes:**

PART NO.	SIZE	PART NO.	SIZE	PART NO.	SIZE	PART NO.	SIZE
40214	7/16"	40122	11/16"	40130	15/16"	40140	1 1/4"
40216	1/2"	40124	3/4"	40132	1"		
40218	9/16"	40126	13/16"	40134	1 1/16"		
40120	5/8"	40128	7/8"	40136	1 1/8"		
42470	10.3" Ratchet			40161	5" Extension		
41652	16" Flex Handle						

Packaged in a molded plastic case.



## No. 4116-6

**16 Piece, 1/2" Drive, 6 Point, Standard Fractional Socket Set Includes:**

PART NO.	SIZE	PART NO.	SIZE	PART NO.	SIZE	PART NO.	SIZE
40114	7/16"	41122	11/16"	41130	15/16"	41140	1 1/4"
40116	1/2"	41124	3/4"	41132	1"		
40118	9/16"	41126	13/16"	41134	1 1/16"		
41120	5/8"	41128	7/8"	41136	1 1/8"		
42470	10.3" Ratchet			40161	5" Extension		
41652	16" Flex Handle						

Packaged in a molded plastic case.



## No. 4123-6

**23 Piece, 1/2" Drive, 6 Point, Standard and Deep Fractional Socket Set Includes:**

STANDARD SOCKETS	SIZE	STANDARD SOCKETS	SIZE	DEEP SOCKETS	SIZE	DEEP SOCKETS	SIZE
40114	7/16"	41128	7/8"	41816	1/2"	41824	3/4"
40116	1/2"	41130	15/16"	41818	9/16"	41826	13/16"
40118	9/16"	41132	1"	41820	5/8"	41828	7/8"
41120	5/8"	41134	1 1/16"	41822S	11/16"		
41122	11/16"	41136	1 1/8"				
41124	3/4"	41140	1 1/4"				
41126	13/16"						
42470	10.3" Ratchet			40161	5" Extension		
41652	16" Flex Handle						

Packaged in a molded plastic case.



## No. 4128-6

**28 Piece, 1/2" Drive, 6 Point, Standard and Deep Fractional Socket Set Includes:**

STANDARD SOCKETS	SIZE	STANDARD SOCKETS	SIZE	DEEP SOCKETS	SIZE	DEEP SOCKETS	SIZE
40112	3/8"	41126	13/16"	41816	1/2"	41830	15/16"
40114	7/16"	41128	7/8"	41818	9/16"	41832	1"
40116	1/2"	41130	15/16"	41820	5/8"		
40118	9/16"	41132	1"	41822S	11/16"		
41120	5/8"	41134	1 1/16"	41824	3/4"		
41122	11/16"	41136	1 1/8"	41826	13/16"		
41124	3/4"	41140	1 1/4"	41828	7/8"		
42470	10.3" Ratchet			40160	2" Extension		
41652	16" Flex Handle			40161	5" Extension		
40190	Universal Joint						

Packaged in an impact resistant molded tool chest.



**SUPERKROME  
TESTED TOUGH**

**No. 4123**

**23 Piece, 1/2" Drive, 12 Point, Standard and Deep Fractional Socket Set Includes:**

STANDARD SOCKETS	SIZE	STANDARD SOCKETS	SIZE	DEEP SOCKETS	SIZE	DEEP SOCKETS	SIZE
40214	7/16"	40128	7/8"	40816	1/2"	40824	3/4"
40216	1/2"	40130	15/16"	40818	9/16"	40826	13/16"
40218	9/16"	40132	1"	40820	5/8"	40828	7/8"
40120	5/8"	40134	1 1/16"	40822	11/16"		
40122	11/16"	40136	1 1/8"				
40124	3/4"	40140	1 1/4"				
40126	13/16"						
42470 10.3" Ratchet				40161 5" Extension			
41652 16" Flex Handle							

Packaged in a molded plastic case.



**No. 4130**

**30 Piece, 1/2" Drive, 12 Point, Standard and Deep Fractional Socket Set Includes:**

STANDARD SOCKETS	SIZE	STANDARD SOCKETS	SIZE	DEEP SOCKETS	SIZE	DEEP SOCKETS	SIZE
40212	3/8"	40126	13/16"	40816	1/2"	40830	15/16"
40214	7/16"	40128	7/8"	40818	9/16"	40832	1"
40216	1/2"	40130	15/16"	40820	5/8"	40834	1 1/16"
40218	9/16"	40132	1"	40822	11/16"	40836	1 1/8"
40120	5/8"	40134	1 1/16"	40824	3/4"	40840	1 1/4"
40122	11/16"	40136	1 1/8"	40826	13/16"		
40124	3/4"	40140	1 1/4"	40828	7/8"		
42470 10.3" Ratchet				40161 2" Extension			
41652 16" Flex Handle				40162 5" Extension			

Packaged in an impact resistant molded tool chest.

**SOCKETS, RATCHETS, AND BITS**

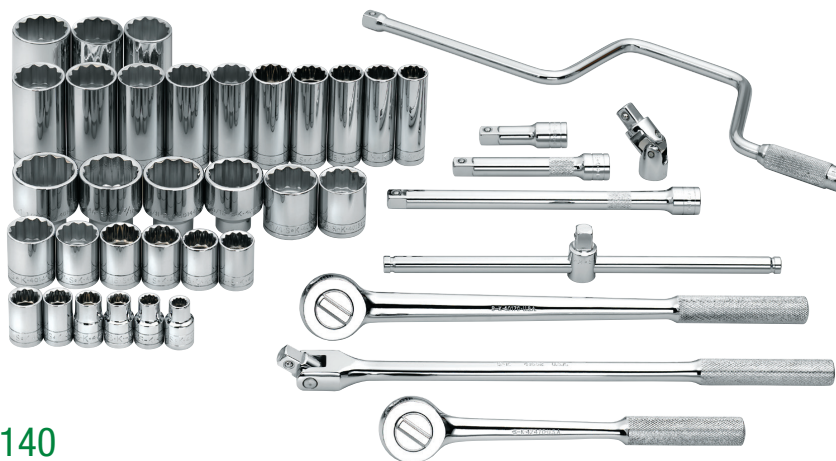

**No. 4140**

**40 Piece, 1/2" Drive, 12 Point, Standard and Deep Fractional Socket Set Includes:**

STANDARD SOCKETS	SIZE	STANDARD SOCKETS	SIZE	STANDARD SOCKETS	SIZE	DEEP SOCKETS	SIZE	DEEP SOCKETS	SIZE	DEEP SOCKETS	SIZE
40212	3/8"	40124	3/4"	40136	1 1/8"	40816	1/2"	40828	7/8"	40840	1 1/4"
40214	7/16"	40126	13/16"	40140	1 1/4"	40818	9/16"	40830	15/16"		
40216	1/2"	40128	7/8"	40142	1 5/16"	40820	5/8"	40832	1"		
40218	9/16"	40130	15/16"	40144	1 3/8"	40822	11/16"	40834	1 1/16"		
40120	5/8"	40132	1"	40146	1 7/16"	40824	3/4"	40836	1 1/8"		
40122	11/16"	40134	1 1/16"	40148	1 1/2"	40826	13/16"	40838	1 3/16"		
42470 10.3" Ratchet				40150 Sliding T-Handle				40159 3" Extension			
40170 15" Ratchet				40181 Speeder Handle				40161 5" Extension			
41652 16" Flex Handle				40190 Universal Joint				40162 10" Extension			

Packaged in an impact resistant molded tool chest.

## Standard Sockets

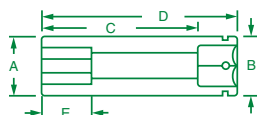

### No. 1955

15 Piece, 1/2" Drive, 6 Point, Standard Metric Socket Set Includes:

PART NO.	SIZE	PART NO.	SIZE	PART NO.	SIZE	PART NO.	SIZE
48210	10mm	48214	14mm	48218	18mm	48222	22mm
48211	11mm	48215	15mm	48219	19mm	48223	23mm
48212	12mm	48216	16mm	48220	20mm	48224	24mm
48213	13mm	48217	17mm	48221	21mm		

\*Packaged in a molded plastic case.



### No. 1959

19 Piece, 1/2" Drive, 6 Point, Standard Metric Socket Set Includes:

PART NO.	SIZE	PART NO.	SIZE	PART NO.	SIZE	PART NO.	SIZE
48210	10mm	48215	15mm	48220	20mm	48225	25mm
48211	11mm	48216	16mm	48221	21mm	48226	26mm
48212	12mm	48217	17mm	48222	22mm	48227	27mm
48213	13mm	48218	18mm	48223	23mm	48228	28mm
48214	14mm	48219	19mm	48224	24mm		

Packaged on a rail.



### No. 1913

13 Piece, 1/2" Drive, 12 Point, Standard Metric Socket Set Includes:

PART NO.	SIZE	PART NO.	SIZE	PART NO.	SIZE	PART NO.	SIZE
40315	15mm	40319	19mm	40326	26mm	40332	32mm
40316	16mm	40320	20mm	40327	27mm		
40317	17mm	40322	22mm	40328	28mm		
40318	18mm	40324	24mm	40330	30mm		

Packaged on a rail.



### No. 1924

24 Piece, 1/2" Drive, 12 Point, Standard Metric Socket Set Includes:

PART NO.	SIZE	PART NO.	SIZE	PART NO.	SIZE	PART NO.	SIZE
40310	10mm	40316	16mm	40322	22mm	40328	28mm
40311	11mm	40317	17mm	40323	23mm	40329	29mm
40312	12mm	40318	18mm	40324	24mm	40330	30mm
40313	13mm	40319	19mm	40325	25mm	40331	31mm
40314	14mm	40320	20mm	40326	26mm	40332	32mm
40315	15mm	40321	21mm	40327	27mm	40336	36mm

Packaged on a rail.

## 1/2" Drive, 6 and 12 Point, Standard Metric Sockets

6 POINT PART NO.	12 POINT PART NO.	HEX SIZE	A	B	C	D	E
48209	—	9mm	0.61	0.88	0.63	1.46	0.22
48210	40310	10mm	0.61	0.88	0.97	1.46	0.19
48211	40311	11mm	0.65	0.88	0.97	1.46	0.22
48212	40312	12mm	0.70	0.88	0.97	1.46	0.24
48213	40313	13mm	0.75	0.88	0.99	1.48	0.27
48214	40314	14mm	0.81	0.88	0.99	1.48	0.33
48215	40315	15mm	0.85	0.88	0.99	1.48	0.33
48216	40316	16mm	0.91	0.91	0.79	1.48	0.38
48217	40317	17mm	0.94	0.94	0.99	1.48	0.38
48218	40318	18mm	1.00	1.00	0.85	1.48	0.40
48219	40319	19mm	1.06	1.06	0.87	1.50	0.44
48220	40320	20mm	1.09	1.09	0.87	1.50	0.46
48221	40321	21mm	1.13	1.13	0.87	1.50	0.47
48222	40322	22mm	1.19	1.19	0.93	1.56	0.48
48223	40323	23mm	1.25	1.25	0.99	1.62	0.50
48224	40324	24mm	1.31	1.31	0.99	1.62	0.55
48225	40325	25mm	1.34	1.34	0.99	1.62	0.56
48226	40326	26mm	1.38	1.38	0.99	1.62	0.58
48227	40327	27mm	1.44	1.44	1.05	1.72	0.63
48228	40328	28mm	1.50	1.50	1.05	1.72	0.64
48229	40329	29mm	1.50	1.50	1.11	1.72	0.66
48230	40330	30mm	1.56	1.56	1.05	1.72	0.69
—	40331	31mm	1.63	1.63	1.05	1.72	0.73
48232	40332	32mm	1.63	1.63	1.12	1.72	0.78
48236	40336	36mm	1.88	1.88	1.16	1.72	0.78



### No. 1919

19 Piece, 1/2" Drive, 12 Point, Standard Metric Socket Set Includes:

PART NO.	SIZE	PART NO.	SIZE	PART NO.	SIZE	PART NO.	SIZE
40310	10mm	40315	15mm	40320	20mm	40325	25mm
40311	11mm	40316	16mm	40321	21mm	40326	26mm
40312	12mm	40317	17mm	40322	22mm	40327	27mm
40313	13mm	40318	18mm	40323	23mm	40328	28mm
40314	14mm	40319	19mm	40324	24mm		

Packaged on a rail.

Deep Sockets

**SUPERKROME  
TESTED TOUGH**

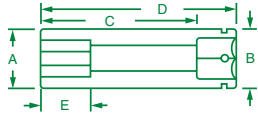

1/2" Drive, 6 and 12 Point, Deep Metric Sockets

6 POINT PART NO.	12 POINT PART NO.	HEX SIZE	A	B	C	D	E
40010	48010	10mm	0.61	0.88	1.83	3.25	0.24
40011	48011	11mm	0.66	0.88	1.83	3.25	0.24
40012	48012	12mm	0.71	0.88	2.56	3.25	0.24
40013	48013	13mm	0.75	0.88	2.56	3.25	0.27
40014	48014	14mm	0.81	0.88	2.56	3.25	0.33
40015	48015	15mm	0.84	0.88	2.56	3.25	0.33
40016	48016	16mm	0.88	0.88	2.56	3.25	0.38
40017	48017	17mm	0.94	0.94	2.56	3.25	0.38
40018	48018	18mm	0.97	0.97	2.56	3.25	0.40
40019	48019	19mm	1.07	1.07	2.56	3.25	0.44
40020	48020	20mm	1.13	1.13	2.56	3.25	0.47
40021	48021	21mm	1.13	1.13	2.31	3.25	0.47
40022	48022	22mm	1.19	1.19	2.31	3.25	0.49
40023	48023	23mm	1.25	1.25	2.31	3.25	0.50
40024	48024	24mm	1.32	1.32	2.48	3.25	0.55
40025	48025	25mm	1.32	1.32	2.60	3.25	0.55
40026	48026	26mm	1.38	1.38	2.46	3.25	0.58
40027	48027	27mm	1.44	1.44	2.44	3.25	0.63
40028	48028	28mm	1.50	1.50	2.43	3.25	0.64
—	48029	29mm	1.50	1.57	2.58	3.25	0.71
40030	48030	30mm	1.57	1.57	2.40	3.25	0.66
—	48031	31mm	1.63	1.57	2.65	3.25	0.76
40032	48032	32mm	1.69	1.69	2.38	3.25	0.66

**The Right Tool  
For The Job**

S•K chrome sockets are available in a variety of sizes and styles to ensure you always have the right tool for each application.



Our 1/2" Drive selection includes both fractional and metric sizes in standard and deep styles.



**No. 1945**

**15 Piece, 1/2" Drive, 6 Point, Deep Metric Socket Set Includes:**

PART NO.	SIZE	PART NO.	SIZE	PART NO.	SIZE	PART NO.	SIZE
40010	10mm	40014	14mm	40018	18mm	40022	22mm
40011	11mm	40015	15mm	40019	19mm	40023	23mm
40012	12mm	40016	16mm	40020	20mm	40024	24mm
40013	13mm	40017	17mm	40021	21mm		

Packaged on a rail.



**No. 1947**

**21 Piece, 1/2" Drive, 6 Point, Deep Metric Socket Set Includes:**

PART NO.	SIZE	PART NO.	SIZE	PART NO.	SIZE	PART NO.	SIZE
40010	10mm	40016	16mm	40022	22mm	40028	28mm
40011	11mm	40017	17mm	40023	23mm	40030	30mm
40012	12mm	40018	18mm	40024	24mm	40032	32mm
40013	13mm	40019	19mm	40025	25mm		
40014	14mm	40020	20mm	40026	26mm		
40015	15mm	40021	21mm	40027	27mm		

Packaged on a rail.



**No. 1951**

**21 Piece, 1/2" Drive, 12 Point, Deep Metric Socket Set Includes:**

PART NO.	SIZE	PART NO.	SIZE	PART NO.	SIZE	PART NO.	SIZE
48010	10mm	48016	16mm	48022	22mm	48028	28mm
48011	11mm	48017	17mm	48023	23mm	48030	30mm
48012	12mm	48018	18mm	48024	24mm	48032	32mm
48013	13mm	48019	19mm	48025	25mm		
48014	14mm	48020	20mm	48026	26mm		
48015	15mm	48021	21mm	48027	27mm		

Packaged on a rail.

SOCKETS, RATCHETS, AND BITS

## Standard Sockets

### Made in the U.S.A.

You can count on the quality workmanship and value of these American made sockets.



### SureGrip® Drive Design

The SureGrip® Drive Design drives the side of the fastener, not the corner. This not only provides increased strength, but also avoids the rounding of rusted or damaged fasteners, which can occur when using a sharp-cornered hex tool.

### SuperKrome® Finish

High polish SuperKrome® plating results in a jewelry-like finish, providing long life and maximum corrosion resistance.



## No. 1933

### 33 Piece, 1/2" Drive, 12 Point, Deep Metric Socket Set Includes:

STANDARD SOCKETS	SIZE	STANDARD SOCKETS	SIZE	STANDARD SOCKETS	SIZE	STANDARD SOCKETS	SIZE	DEEP SOCKETS	SIZE	DEEP SOCKETS	SIZE
40310	10mm	40315	15mm	40320	20mm	40325	25mm	48010	10mm	48015	15mm
40311	11mm	40316	16mm	40321	21mm	40326	26mm	48011	11mm	48016	16mm
40312	12mm	40317	17mm	40322	22mm	40327	27mm	48012	12mm	48017	17mm
40313	13mm	40318	18mm	40323	23mm	40328	28mm	48013	13mm	48018	18mm
40314	14mm	40319	19mm	40324	24mm			48014	14mm	48019	19mm
42470	10.3" Ratchet			40161	5" Extension			40162 10" Extension			
41652	16" Flex Handle										

Packaged in an impact resistant molded tool chest.



## No. 1942

### 54 Piece, 1/2" Drive, 12 Point, Deep Metric Socket Set Includes:

STANDARD SOCKETS	SIZE	STANDARD SOCKETS	SIZE	STANDARD SOCKETS	SIZE	STANDARD SOCKETS	SIZE	DEEP SOCKETS	SIZE	DEEP SOCKETS	SIZE	DEEP SOCKETS	SIZE	DEEP SOCKETS	SIZE
40310	10mm	40316	16mm	40322	22mm	40328	28mm	48010	10mm	48016	16mm	48022	22mm	48028	28mm
40311	11mm	40317	17mm	40323	23mm	40329	29mm	48011	11mm	48017	17mm	48023	23mm	48030	30mm
40312	12mm	40318	18mm	40324	24mm	40330	30mm	48012	12mm	48018	18mm	48024	24mm	48032	32mm
40313	13mm	40319	19mm	40325	25mm	40331	31mm	48013	13mm	48019	19mm	48025	25mm		
40314	14mm	40320	20mm	40326	26mm	40332	32mm	48014	14mm	48020	20mm	48026	26mm		
40315	15mm	40321	21mm	40327	27mm	40336	36mm	48015	15mm	48021	21mm	48027	27mm		
42470	10.3" Ratchet			40150 Sliding T-Handle				40190 Universal Joint				40161 3" Extension			
40170	15" Ratchet			40181 Speeder Handle				40159 3" Extension				40162 10" Extension			
41652	16" Flex Handle														

Packaged in an impact resistant molded tool chest.

**SUPERKROME  
TESTED TOUGH**



**No. 4147-6**

**47 Piece, 1/2" Drive, 6 Point Standard and Deep, Fractional and Metric Socket SuperSet® Includes:**

STANDARD SOCKETS	SIZE	DEEP SOCKETS	SIZE	STANDARD SOCKETS	SIZE	DEEP SOCKETS	SIZE
40116	1/2"	41816	1/2"	48210	10mm	40010	10mm
40118	9/16"	41818	9/16"	48211	11mm	40011	11mm
41120	5/8"	41820	5/8"	48212	12mm	40012	12mm
41122	11/16"	41822S	11/16"	48213	13mm	40013	13mm
41124	3/4"	41824	3/4"	48214	14mm	40014	14mm
41126	13/16"	41826	13/16"	48215	15mm	40015	15mm
41128	7/8"	41828	7/8"	48216	16mm	40016	16mm
41130	15/16"	41830	15/16"	48217	17mm	40017	17mm
41132	1"			48218	18mm	40018	18mm
41134	1 1/16"			48219	19mm	40019	19mm
41136	1 1/8"			48220	20mm		
				48222	22mm		
				48223	23mm		
				48224	24mm		
<b>42470</b> 15" Ratchet				<b>40161</b> 5" Extension			
<b>40160</b> 2" Extension							

Packaged in a molded plastic case.

**SOCKETS, RATCHETS, AND BITS**

**No. 4147**

**47 Piece, 1/2" Drive, 12 Point, Standard and Deep, Fractional and Metric Socket SuperSet® Includes:**

STANDARD PART NO.	SIZE	DEEP PART NO.	SIZE	STANDARD PART NO.	SIZE	DEEP PART	SIZE
40216	1/2"	40816	1/2"	40310	10mm	48010	10mm
40218	9/16"	40818	9/16"	40311	11mm	48011	11mm
40120	5/8"	40820	5/8"	40312	12mm	48012	12mm
40122	11/16"	40822	11/16"	40313	13mm	48013	13mm
40124	3/4"	40824	3/4"	40314	14mm	48014	14mm
40126	13/16"	40826	13/16"	40315	15mm	48015	15mm
40128	7/8"	40828	7/8"	40316	16mm	48016	16mm
40130	15/16"	40830	15/16"	40317	17mm	48017	17mm
40132	1"			40318	18mm	48018	18mm
40134	1 1/16"			40319	19mm	48019	19mm
40136	1 1/8"			40320	20mm		
				40321	21mm		
				40322	22mm		
				40323	23mm		
				40324	24mm		
<b>42470</b> 15" Ratchet				<b>40161</b> 5" Extension			
<b>40160</b> 2" Extension							

Packaged in a molded plastic case.



## Professional Ratchets

### Made in the U.S.A.

You can count on the quality workmanship and value of these American made sockets.

Made in U.S.A.



**SUPERKROME® FINISH**  
High polish SuperKrome® plating results in a jewelry-like finish, providing long life and maximum corrosion resistance.

**SUPERKROME TESTED TOUGH**

### Smooth Ratcheting Action

Completely enclosed ratchet mechanism with triple tooth contact for smooth ratcheting action with little back movement. Diamond knurled grip for sure handling.



70 Tooth Design

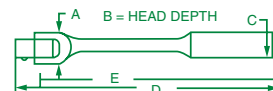
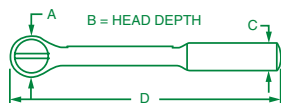

### 3/4" Drive Professional Reversible Ratchet

PART NO.	REBUILD KIT*		SIZE	A	B	C	D
	PART NO.	PART NO.					
47170	47170-2	47170-9	18"	2.81	1.20	1.12	18.00

\*Kit Includes: Cap, Inner Body, Clip Spring and Grease

\*\*Kit Includes: Pawl, Stem Pin, Clip Spring and Grease

### 3/4" Drive Flex Head Handle

PART NO.	REPAIR KIT*		SIZE	A	B	C	D	E
	PART NO.	PART NO.						
47155	47155-9A	47155-9	18"	1.50	0.97	1.03	18.00	17.00
47157	—	47155-9	36"	1.75	1.30	1.32	37.00	36.00

\*Kit Includes: Pin, Lockwasher, and Square Drive Head

\*Kit Includes: Screw, Lockwasher, and Square Drive Head

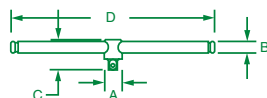

### 3/4" Drive Sliding T-Handle

PART NO.	SIZE	A	B	C	D
47153	18"	1.50	0.90	2.36	18.00

### 3/4" Drive Universal Joint

PART NO.	A	D
47190	1.50	3.69

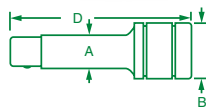
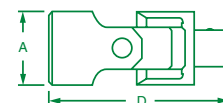

### 3/4" Drive Extensions

PART NO.	SIZE	A	B	D
47159	3"	1.00	1.50	3.00
47163	5"	1.00	1.50	5.00
47161	8"	1.00	1.50	8.00
47162	16"	1.00	1.50	16.00

### 3/4" Drive Adapters

PART NO.	DESCRIPTION	A	D
407	1/2"F-3/4"M Drive, Adapter	1.00	1.87
409	3/4"F-1/2"M Drive, Adapter	1.38	2.00

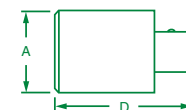

SOCKETS, RATCHETS, AND BITS

**SUPERKROME  
TESTED TOUGH**

## Adapters

### Added Versatility

Extend the performance capabilities of your S•K tool set with our line of adapters.

### SuperKrome® Finish

High polish SuperKrome® plating results in a jewelry-like finish, providing long life and maximum corrosion resistance.

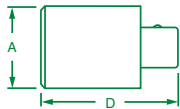

### Adapters

PART NO.	SIZE	A	D
385	1/4" F-3/8" M Drive	0.50	0.94
384	3/8" F-1/4" M Drive	0.68	1.12
451	3/8" F-1/2" M Drive	0.68	1.31
401	1/2" F-3/8" M Drive	0.87	1.36
407	1/2" F-3/4" M Drive	1.00	1.87
409	3/4" F-1/2" M Drive	1.38	2.00
40995	1/4" F-1/4" M Drive, Locking	0.50	1.78
45195	3/8" Drive, Chrome, Locking	0.50	1.78

### No. 4506

#### 5 Piece, Chrome Adapter Set Includes:

PART NO.	SIZE	PART NO.	SIZE
385	1/4" F-3/8" M Drive	407	1/2" F-3/4" M Drive
384	3/8" F-1/4" M Drive	451	3/8" F-1/2" M Drive
401	1/2" F-3/8" M Drive		

Packaged on a rail.



### No. 4518

#### 8 Piece, Chrome Universal/Adapter Set Includes:

PART NO.	DESCRIPTION	PART	DESCRIPTION
385	1/4" F-3/8" M Drive, Adapter	451	3/8" F-1/2" M Drive, Adapter
384	3/8" F-1/4" M Drive, Adapter	40990	1/4" Drive Universal Joint
401	1/2" F-3/8" M Drive, Adapter	45190	3/8" Drive Universal Joint
407	1/2" F-3/4" M Drive, Adapter	40190	1/2" Drive Universal Joint

Packaged on a rail.



### No. 4010

#### 9 Piece, Universal/Adapter Set Includes:

PART NO.	DESCRIPTION	PART NO.	SIZE
33990	3/8" Impact Universal	384	3/8" F-1/4" M Drive, Adapter
34990	1/2" Impact Universal	451	3/8" F-1/2" M Drive, Adapter
40990	1/4" Chrome Universal	401	1/2" F-3/8" M Drive, Adapter
45190	3/8" Chrome Universal	407	1/2" F-3/4" M Drive Adapter
385	1/4" F-3/8" M Drive Adapter		

Plastic molded plastic case.

## Standard Sockets

### Made in the U.S.A.

You can count on the quality workmanship and value of these American made sockets.

Made in U.S.A.

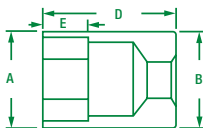

### 3/4" Drive, 12 Point, Standard Fractional Sockets

PART NO.	HEX SIZE	A	B	D	E
47124	3/4"	1.22	1.31	2.00	0.50
47126	13/16"	1.31	1.31	2.00	0.50
47128	7/8"	1.34	1.34	2.00	0.50
47130	15/16"	1.38	1.38	2.00	0.55
47132	1"	1.44	1.44	2.06	0.55
47134	1 1/16"	1.56	1.44	2.06	0.63
47136	1 1/8"	1.63	1.44	2.13	0.66
47138	1 3/16"	1.69	1.44	2.06	0.66
47140	1 1/4"	1.81	1.56	2.19	0.75
47142	1 5/16"	1.88	1.56	2.25	0.77
47144	1 3/8"	1.88	1.56	2.25	0.78
47146	1 7/16"	2.02	1.56	2.31	0.88
47148	1 1/2"	2.09	1.55	2.44	0.86
47150	1 5/8"	2.09	1.59	2.44	0.86
47152	1 5/8"	2.16	1.59	2.50	1.00
47154	1 11/16"	2.22	1.63	2.50	1.00
47156	1 3/4"	2.31	1.66	2.66	1.09
47158	1 13/16"	2.38	1.75	2.81	1.13
47160	1 7/8"	2.47	1.75	2.88	1.13
47164	2"	2.61	1.75	3.00	1.22
47166	2 1/16"	2.75	1.97	3.25	1.34
47168	2 1/8"	2.86	1.94	3.06	1.22
47171	2 3/16"	2.86	1.94	3.06	1.38
47172	2 1/4"	3.06	2.00	3.19	1.38
47176	2 3/8"	3.06	2.00	3.25	1.38



### No. 94725

#### 25 Piece, 3/4" Drive, 12 Point, Standard Fractional Socket Set Includes:

PART NO.	SIZE	PART NO.	SIZE	PART NO.	SIZE	PART NO.	SIZE
47124	3/4"	47138	1 3/16"	47152	1 5/8"	47168	2 1/8"
47126	13/16"	47140	1 1/4"	47154	1 11/16"	47171	2 3/16"
47128	7/8"	47142	1 5/16"	47156	1 3/4"	47172	2 1/4"
47130	15/16"	47144	1 3/8"	47158	1 13/16"	47176	2 3/8"
47132	1"	47146	1 7/16"	47160	1 7/8"		
47134	1 1/16"	47148	1 1/2"	47164	2"		
47136	1 1/8"	47150	1 5/8"	47166	2 1/16"		



### No. 4711B

#### 11 Piece, 3/4" Drive, 12 Point, Standard Fractional Socket Set Includes:

STANDARD PART NO.	SIZE	STANDARD PART NO.	SIZE	DEEP PART NO.	SIZE
47130	15/16"	47140	1 1/4"	47146	1 7/16"
47034	1 1/16"	47142	1 5/16"	47148	1 1/2"
47136	1 1/8"	47144	1 3/8"	47152	1 5/8"
47170	18" Ratchet			47161	8" Extension

Packaged in an impact resistant molded tool chest.

### Protect Your Personal Safety

Secure your balance when working with sockets by pulling the ratchet toward you rather than pushing it. Use only recommended extensions and do not overload. To loosen very tight fasteners, select a flex handle. And of course, always wear gloves and eye protection.

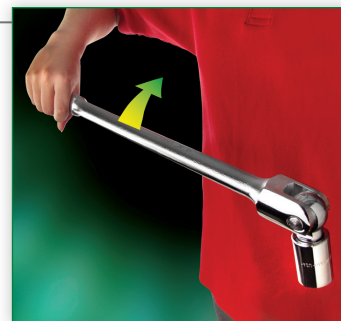

## Professional Ratchets

### SureGrip® Drive Design

The SureGrip® Drive Design drives the side of the fastener, not the corner. This not only provides increased strength, but also avoids the rounding of rusted or damaged fasteners, which can occur when using a sharp-cornered hex tool.

### Secure and Portable Tool Storage

SK 21-piece and 25-piece 3/4" Drive chrome socket sets are packaged in molded plastic cases for safe, secure storage. An integrated handle helps provide easy portability for these heavy-duty sets.



SOCKETS, RATCHETS, AND BITS



### No. 4721

#### 21 Piece, 3/4" Drive, 12 Point, Standard Fractional Socket Set Includes:

PART NO.	SIZE	PART NO.	SIZE	PART NO.	SIZE	PART NO.	SIZE	PART NO.	SIZE	PART NO.	SIZE
47128	7/8"	47132	1"	47136	1 1/8"	47142	1 5/16"	47148	1 1/2"	47152	1 5/8"
47130	15/16"	47134	1 1/16"	47140	1 1/4"	47146	1 7/16"	47150	1 9/16"	47158	1 13/16"
47170	18" Ratchet			47153	Sliding T-Handle			47161	8" Extension	47190 Universal Joint	
47155	18" Flex Handle			47159	3" Extension			47162	16" Extension		

Packaged in a molded plastic case.



### No. 4725

#### 25 Piece, 3/4" Drive, 12 Point, Standard Fractional Socket Set Includes:

PART NO.	SIZE	PART NO.	SIZE	PART NO.	SIZE	PART NO.	SIZE	PART NO.	SIZE	PART NO.	SIZE
47128	7/8"	47134	1 1/16"	47140	1 1/4"	47146	1 7/16"	47152	1 5/8"	47158	1 13/16"
47130	15/16"	47136	1 1/8"	47142	1 5/16"	47148	1 1/2"	47154	1 11/16"	47160	1 7/8"
47132	1"	47138	1 3/16"	47144	1 3/8"	47150	1 9/16"	47156	1 3/4"	47164	2"
47170	18" Ratchet			47159	3" Extension			47162	16" Extension		
47153	Sliding T-Handle			47161	8" Extension						

Packaged in a molded plastic case.

## Hex Bit Sockets

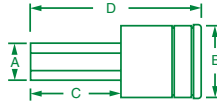

### Fractional Hex Bit Sockets

PART NO.	SIZE	HEX SHANK	REPLACEMENT BIT	A	B	C	D
<b>¼" DRIVE</b>							
44304	1/16"	¼"	81704S	0.07	0.50	1.00	1.87
44305	5/64"	¼"	81705	0.09	0.50	1.00	1.87
44306	3/32"	¼"	81706	0.11	0.50	1.00	1.87
44307	7/64"	¼"	81707	0.12	0.50	1.00	1.87
44308	1/8"	¼"	81708	0.14	0.50	1.00	1.87
44309	9/64"	¼"	81709	0.16	0.50	1.00	1.87
44310	5/32"	¼"	81710	0.18	0.50	1.00	1.87
44312	3/16"	¼"	81712	0.21	0.50	1.00	1.87
44314	7/32"	¼"	81714	0.25	0.50	1.00	1.87
44316	¼"	¼"	81716	0.29	0.50	1.00	1.87
<b>⅜" DRIVE</b>							
41201	1/16"	¼"	81704S	0.06	0.65	0.60	1.77
41202	5/64"	¼"	81705	0.08	0.68	0.60	1.77
41203	3/32"	¼"	81706	0.09	0.68	0.60	1.77
41204	7/64"	¼"	81707	0.10	0.68	0.60	1.77
41205	1/8"	¼"	81708	0.12	0.68	0.60	1.77
41206	9/64"	¼"	81709	0.14	0.68	0.60	1.77
41207	5/32"	¼"	81710	0.15	0.68	0.60	1.77
41208	3/16"	¼"	81712	0.19	0.68	0.60	1.77
41209	7/32"	¼"	81714	0.21	0.68	0.60	1.77
41210	¼"	¼"	81716	0.25	0.68	0.60	1.77
41211	5/16"	5/16"	82050S	0.31	0.68	0.77	2.00
41212	3/8"	3/8"	82051A	0.37	0.68	0.77	2.00
<b>½" DRIVE</b>							
41213	5/16"	5/16"	81927	0.31	0.88	1.79	3.25
41214	3/8"	3/8"	81928	0.38	0.88	1.79	3.25
41215	7/16"	7/16"	81929	0.44	0.88	1.79	3.25
41216	½"	½"	81930	0.57	0.88	1.79	3.44
41218	9/16"	9/16"	81931	0.65	1.00	1.79	3.44
41220	5/8"	5/8"	81932	0.72	1.00	1.79	3.44
41224	¾"	¾"	81934	0.75	1.18	1.79	3.75

### Made in the U.S.A.

You can count on the quality workmanship and value of these American made sockets.



### Easy Bit Replacement

Bit holders feature a handy through-hole design that makes it easier to replace worn or broken bits. You can pop the old bit out and quickly insert a new replacement bit.

### High Strength, S2 Steel Bits

Bits are manufactured to rigid standards, using high strength S2 steel for extended tool life.

### Extra Strong Bit Holder Design

Has at least nine times more bit holding strength. This extra strength with the new design helps prevent the bit from slipping out of the socket while working.

### Fractional Long Hex Bit Sockets

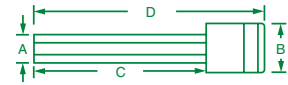

PART NO.	SIZE	HEX SHANK	REPLACEMENT BIT	A	B	C	D
<b>⅜" DRIVE</b>							
45904	1/8"	¼"	82154	0.13	0.69	5.00	6.06
45905	5/32"	¼"	82155S	0.16	0.69	5.00	6.06
45906	3/16"	¼"	82156	0.19	0.69	5.00	6.06
45907	7/32"	¼"	82157	0.22	0.69	5.00	6.06
45908	¼"	¼"	82158	0.25	0.69	5.00	6.06
45910	5/16"	5/16"	82160	0.31	0.69	5.00	6.06
45912	3/8"	3/8"	82162	0.38	0.69	5.00	6.06
<b>½" DRIVE</b>							
41260	5/16"	3/8"	81986	0.36	0.88	4.83	6.62
41262	3/8"	3/8"	81987	0.43	0.88	4.83	6.62
41266	½"	½"	81990	0.57	0.88	5.46	7.25
41268	9/16"	9/16"	81991	0.65	1.00	5.46	7.25
41270	5/8"	5/8"	81992	0.72	1.13	5.46	7.25

## Bit Holder Sockets

S•K bits are available for all common fastener patterns.

**SUPERKROME  
TESTED TOUGH**



With use of a ratchet, T-handle or spinner handle, they offer high-torque capabilities.

With the help of an extension or universal joint, they can reach into awkward spaces.

### Fractional Hex Bit Holder Sockets

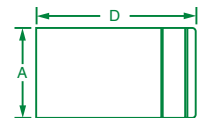

PART NO.	HEX SHANK	REPLACEMENT BIT	A	D
<b>¼" DRIVE</b>				
44498	¼"	0.50	1.06	1.25
<b>⅜" DRIVE</b>				
45498	¼"	0.69	1.06	1.25
45499	5/16"	0.69	1.12	1.25

**No. 19731**

**10 Piece, 1/4" Drive, Fractional, Hex Bit Socket Set Includes:**

PART NO.	SIZE	PART NO.	SIZE	PART NO.	SIZE	PART NO.	SIZE
44304	1/16"	44307	7/64"	44310	5/32"	44316	1/4"
44305	5/64"	44308	1/8"	44312	3/16"		
44306	3/32"	44309	9/64"	44314	7/32"		

Packaged in a holder.



**No. 19733**

**9 Piece 3/8" and 1/2" Drive, Fractional Hex Bit Socket Set Includes:**

3/8" DRIVE BIT SOCKETS		3/8" DRIVE BIT SOCKETS		1/2" DRIVE BIT SOCKETS	
SIZE	SIZE	SIZE	SIZE	SIZE	SIZE
41207	5/32"	41210	1/4"	41216	1/2"
41208	3/16"	41211	5/16"	41218	9/16"
41209	7/32"	41212	3/8"	41220	5/8"

Packaged on a rail.

**No. 19723**

**7 Piece, 3/8" Drive, Fractional, Hex Bit Socket Set Includes:**

PART NO.	SIZE	PART NO.	SIZE	PART NO.	SIZE	PART NO.	SIZE
41205	1/8"	41208	3/16"	41210	1/4"	41212	3/8"
41207	5/32"	41209	7/32"	41211	5/16"		

Packaged on a rail.

**No. 19722**

**12 Piece, 3/8" Drive, Fractional, Hex Bit Socket Set Includes:**

PART NO.	SIZE	PART NO.	SIZE	PART NO.	SIZE	PART NO.	SIZE
41201	1/16"	41204	7/64"	41207	5/32"	41210	1/4"
41202	5/64"	41205	1/8"	41208	3/16"	41211	5/16"
41203	3/32"	41206	9/64"	41209	7/32"	41212	3/8"

Packaged in a holder.

**No. 41227**

**7 Piece, 1/2" Drive, Fractional, Hex Bit Socket Set Includes:**

PART NO.	SIZE	PART NO.	SIZE	PART NO.	SIZE	PART NO.	SIZE
41213	5/16"	41215	7/16"	41218	9/16"	41224	3/4"
41214	3/8"	41216	1/2"	41220	5/8"		

Packaged on a rail.

**No. 19728**

**7 Piece, 3/8" Drive, Fractional, Long Hex Bit Socket Set Includes:**

PART NO.	SIZE	PART NO.	SIZE	PART NO.	SIZE	PART NO.	SIZE
45904	1/8"	45906	3/16"	45908	1/4"	45912	3/8"
45905	5/32"	45907	7/32"	45910	5/16"		

Packaged on a rail.

**No. 41255**

**5 Piece, 1/2" Drive, Fractional, Long Hex Bit Socket Set Includes:**

PART NO.	SIZE	PART NO.	SIZE	PART NO.	SIZE
41260	5/16"	41266	1/2"	41270	5/8"
41262	3/8"	41268	9/16"		

Packaged on a rail.

## Hex Bit Sockets

### Made in the U.S.A.

You can count on the quality workmanship and value of these American-made bit sockets.

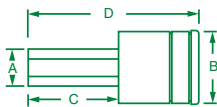

### Metric Hex Bit Sockets

PART NO.	SIZE	HEX SHANK	REPLACEMENT BIT	A	B	C	D
<b>1/4" DRIVE</b>							
44324	2mm	1/4"	82030S	0.09	0.50	1.00	1.87
44325	2.5mm	1/4"	82031S	0.11	0.50	1.00	1.87
44326	3mm	1/4"	82032	0.13	0.50	1.00	1.87
44327	4mm	1/4"	82033S	0.18	0.50	1.00	1.87
44328	5mm	1/4"	82034S	0.22	0.50	1.00	1.87
44330	6mm	1/4"	82035	0.26	0.50	1.00	1.87

<b>3/8" DRIVE</b>							
41400	2mm	1/4"	82030S	0.08	0.68	0.60	1.77
41401	2.5mm	1/4"	82031S	0.09	0.68	0.60	1.77
41402	3mm	1/4"	82032	0.11	0.68	0.60	1.77
41403	4mm	1/4"	82033S	0.15	0.68	0.60	1.77
41404	5mm	1/4"	82034S	0.19	0.68	0.60	1.77
41405	6mm	1/4"	82035	0.23	0.68	0.60	1.77
41406	7mm	5/16"	82037	0.27	0.68	0.77	2.00
41407	8mm	5/16"	82038	0.31	0.68	0.77	2.00
41408	9mm	5/16"	82039	0.35	0.68	0.77	2.00
41409	10mm	5/16"	82040S	0.39	0.68	0.77	2.00
41410	11mm	5/16"	82041S	0.43	0.68	0.77	2.00
41411	12mm	5/16"	82042	0.47	0.68	0.77	2.00

<b>1/2" DRIVE</b>							
41426	6mm	1/2"	81976S	0.24	0.87	1.79	3.25
41428	8mm	1/2"	81978	0.31	0.87	1.79	3.25
41430	10mm	1/2"	81979	0.39	0.87	1.79	3.25
41412	12mm	1/2"	81969-C	0.47	0.87	1.79	3.43
41414	14mm	1/2"	81970	0.55	0.93	1.79	3.43
41417	17mm	1/2"	81971	0.67	1.18	1.79	3.43
41419	19mm	1/2"	81973	0.75	1.18	1.79	3.75

### Metric Long Hex Bit Sockets

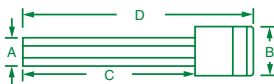

PART NO.	SIZE	HEX SHANK	REPLACEMENT BIT	A	B	C	D
<b>3/8" DRIVE</b>							
45954	4mm	1/4"	82164	0.16	0.69	5.00	6.06
45955	5mm	1/4"	82165	0.20	0.69	5.00	6.06
45956	6mm	1/4"	82166	0.24	0.69	5.00	6.06
45957	7mm	5/16"	82167	0.28	0.69	5.00	6.06
45958	8mm	5/16"	82168	0.32	0.69	5.00	6.06
45960	10mm	5/16"	82170S	0.39	0.69	5.00	6.06

<b>1/2" DRIVE</b>							
41458	8mm	1/2"	81993	0.36	0.88	4.83	6.62
41460	10mm	1/2"	81994	0.45	0.88	4.83	6.62
41462	12mm	1/2"	81995	0.54	0.88	5.46	7.25
41464	14mm	1/2"	81996	0.63	0.93	5.46	7.25
41467	17mm	1/2"	81997	0.77	1.18	5.46	7.25



### No. 19732

#### 6 Piece, 1/4" Drive, Metric, Hex Bit Socket Set Includes:

PART NO.	SIZE	PART NO.	SIZE	PART NO.	SIZE
44324	2mm	44326	3mm	44328	5mm
44325	2.5mm	44327	4mm	44330	6mm

Packaged in a holder.



### No. 19708

#### 8 Piece, 3/8" Drive, Metric, Hex Bit Socket Set Includes:

PART NO.	SIZE	PART NO.	SIZE	PART NO.	SIZE	PART NO.	SIZE
41404	5mm	41406	7mm	41408	9mm	41410	11mm
41405	6mm	41407	8mm	41409	10mm	41411	12mm

Packaged in a holder.



### No. 19706

#### 12 Piece, 3/8" Drive, Metric, Hex Bit Socket Set Includes:

PART NO.	SIZE	PART NO.	SIZE	PART NO.	SIZE	PART NO.	SIZE
41400	2mm	41403	4mm	41406	7mm	41409	10mm
41401	2.5mm	41404	5mm	41407	8mm	41410	11mm
41402	3mm	41405	6mm	41408	9mm	41411	12mm

Packaged on a rail.



### No. 41427

#### 7 Piece, 1/2" Drive, Metric, Hex Bit Socket Set Includes:

PART NO.	SIZE	PART NO.	SIZE	PART NO.	SIZE	PART NO.	SIZE
41426	6mm	41430	10mm	41414	14mm	41419	19mm
41428	8mm	41412	12mm	41417	17mm		

Packaged on a rail.

## Hex Bit Sockets

### Easy Bit Replacement

Bit holders feature a handy through-hole design that makes it easier to replace worn or broken bits.

**SUPERKROME  
TESTED TOUGH**



### No. 19734

**9 Piece, 3/8" and 1/2" Drive, Metric, Hex Bit Socket Set Includes:**

3/8" DRIVE SOCKETS	SIZE	3/8" DRIVE SOCKETS	SIZE	1/2" DRIVE SOCKETS	SIZE
41403	4mm	41406	7mm	41412	12mm
41404	5mm	41407	8mm	41414	14mm
41405	6mm	41409	10mm	41417	17mm

Packaged on a rail.



### No. 19726

**6 Piece, 3/8" Drive, Metric, Long Hex Bit Socket Set Includes:**

PART NO.	SIZE	PART NO.	SIZE	PART NO.	SIZE
45954	4mm	45956	6mm	45958	8mm
45955	5mm	45957	7mm	45960	10mm

Packaged on a rail.



### No. 41455

**5 Piece, 1/2" Drive, Metric, Long Hex Bit Socket Set Includes:**

PART NO.	SIZE	PART NO.	SIZE	PART NO.	SIZE
41458	8mm	41462	12mm	41467	17mm
41460	10mm	41464	14mm		

Packaged on a rail.

SOCKETS, RATCHETS, AND BITS

## Tamper-Proof Hex Bit Sockets

### High Strength, S2 Steel Bits

Bits are manufactured to rigid standards, using high strength S2 steel for extended tool life.

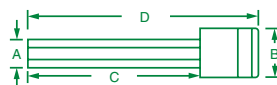

### 3/8" Drive Fractional Tamper-Proof Hex Bit Sockets

PART NO.	SIZE	HEX SHANK	REPLACEMENT BIT	A	B	C	D
44205	5/64"	1/4"	81720	0.09	0.69	0.51	1.68
44206	3/32"	1/4"	81721	0.11	0.69	0.51	1.68
44207	7/64"	1/4"	81722	0.13	0.69	0.51	1.68
44208	1/8"	1/4"	81723	0.14	0.69	0.51	1.68
44209	9/64"	1/4"	81724	0.16	0.69	0.51	1.68
44210	5/32"	1/4"	81725S	0.18	0.69	0.51	1.68
44212	3/16"	1/4"	81726	0.22	0.69	0.51	1.68
44214	7/32"	1/4"	81727	0.25	0.69	0.51	1.68
44216	1/4"	1/4"	81728S	0.29	0.69	0.51	1.68

### Work with Specialty Fasteners

These bit sockets are designed for use on tamper-resistant hex fasteners found in a variety of industrial and institutional settings.



### No. 19749

**9 Piece, 3/8" Drive, Fractional, Tamper-Proof Hex Bit Socket Set Includes:**

PART NO.	SIZE	PART NO.	SIZE	PART NO.	SIZE
44205	5/64"	44208	1/8"	44212	3/16"
44206	3/32"	44209	9/64"	44214	7/32"
44207	7/64"	44210	5/32"	44216	1/4"

Packaged on a rail.

## Ball Hex Bit Sockets

### Made in the U.S.A.

You can count on the quality workmanship and value of these American-made sockets.

Made in U.S.A.



### Improved Access

Ball Hex design enables access to hard-to-reach fasteners.

### Easy Bit Replacement

Bit holders feature a handy through-hole design that makes it easier to replace worn or broken bits.

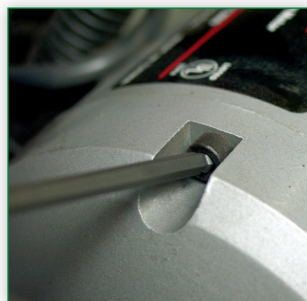

### 3/8" Drive Ball Hex Bit Sockets

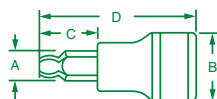

PART NO.	DESC	HEX SHANK	REPLACEMENT BIT	A	B	C	D
45505	5/32"	1/4"	81950A	0.28	0.69	0.60	1.67
45506	3/16"	1/4"	81951A	0.28	0.69	0.60	1.67
45507	7/32"	1/4"	81952A	0.28	0.69	0.60	1.67
45508	1/4"	1/4"	81953A	0.28	0.69	0.60	1.67
45510	5/16"	1/4"	81954A	0.36	0.69	1.07	2.26
45512	3/8"	1/4"	81955A	0.43	0.69	1.07	2.26
45523	3mm	1/4"	81959A	0.28	0.69	0.58	1.75
45524	4mm	1/4"	81960A	0.28	0.69	0.60	1.75
45525	5mm	1/4"	81961A	0.28	0.69	0.60	1.75
45526	6mm	1/4"	81962A	0.28	0.69	0.60	1.75
45527	7mm	1/4"	81958A	0.28	0.69	0.63	1.75
45528	8mm	1/4"	81963A	0.28	0.69	0.75	1.96
45529	9mm	1/4"	81957A	0.28	0.69	0.75	1.96
45530	10mm	1/4"	81964A	0.28	0.69	0.75	1.96

### 3/8" Drive Long Ball Hex Bit Sockets

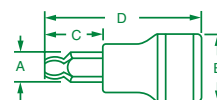

PART NO.	DESCRIPTION	REPLACEMENT BIT	A	B	C	D
45934	1/8"	82184	0.14	0.69	5.00	6.06
45935	5/32"	82185	0.18	0.69	5.00	6.06
45936	3/16"	82186	0.22	0.69	5.00	6.06
45937	7/32"	82187	0.25	0.69	5.00	6.06
45938	1/4"	82188S	0.29	0.69	5.00	6.06
45940	5/16"	82190	0.36	0.69	5.00	6.06
45942	3/8"	82192	0.43	0.69	5.00	6.06
45963	3mm	82173	0.14	0.69	5.00	6.06
45964	4mm	82174	0.18	0.69	5.00	6.06
45965	5mm	82175	0.23	0.69	5.00	6.06
45966	6mm	82176S	0.27	0.69	5.00	6.06
45967	7mm	82177	0.32	0.69	5.00	6.06
45968	8mm	82178	0.36	0.69	5.00	6.06
45969	9mm	82179	0.41	0.69	5.00	6.06
45970	10mm	82180	0.46	0.69	5.00	6.06

### No. 19766

#### 6 Piece, 3/8" Drive, Fractional, Ball Hex Bit Socket Set Includes:

PART NO.	SIZE	PART NO.	SIZE	PART NO.	SIZE
45505	5/32"	45507	7/32"	45510	5/16"
45506	3/16"	45508	1/4"	45512	3/8"

Packaged in a holder.

### No. 19756

#### 6 Piece, 3/8" Drive, Metric, Ball Hex Bit Socket Set Includes:

PART NO.	SIZE	PART NO.	SIZE	PART NO.	SIZE
45523	3mm	45525	5mm	45528	8mm
45524	4mm	45526	6mm	45530	10mm

Packaged in a holder.

### No. 19752

#### 8 Piece, 3/8" Drive, Metric, Ball Hex Bit Socket Set Includes:

PART NO.	SIZE	PART NO.	SIZE	PART NO.	SIZE	PART NO.	SIZE
45523	3mm	45525	5mm	45527	7mm	45529	9mm
45524	4mm	45526	6mm	45528	8mm	45530	10mm

Packaged on a rail.



## Ball Hex Bit Sockets



**No. 19751**  
**7 Piece, 3/8" Drive, Fractional,**  
**Long Ball Hex Bit Socket Set Includes:**

PART NO.	SIZE	PART NO.	SIZE	PART NO.	SIZE	PART NO.	SIZE
45934	1/8"	45936	3/16"	45938	1/4"	45942	3/8"
45935	5/32"	45937	7/32"	45940	5/16"		

Packaged on a rail.



**No. 19748**  
**8 Piece, 3/8" Drive, Metric,**  
**Long Ball Hex Bit Socket Set Includes:**

PART NO.	SIZE	PART NO.	SIZE	PART NO.	SIZE	PART NO.	SIZE
45963	3mm	45965	5mm	45967	7mm	45969	9mm
45964	4mm	45966	6mm	45968	8mm	45970	10mm

Packaged on a rail.

SOCKETS, RATCHETS, AND BITS

## Triple Square Bit Sockets

### High Strength, S2 Steel Bits

Bits are manufactured to rigid standards, using high strength S2 steel for extended tool life.

**SUPERKROME**  
**TESTED TOUGH**

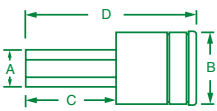

### 3/8" Drive Metric Triple Square Bit Sockets

PART NO.	DESCRIPTION	HEX SHANK	REPLACEMENT BIT	B	C	D
<b>3/8" DRIVE</b>						
45436	6mm	5/16"	82056	0.69	2.13	3.25
45438	8mm	5/16"	82058	0.69	2.63	3.51
<b>1/2" DRIVE</b>						
41420	10mm	—	82060	0.88	2.65	4.16
41422	12mm	—	82062S	0.88	3.15	4.66

**No. 19704**  
**4 Piece, 3/8" and 1/2" Drive, Metric,**  
**Triple Square Bit Socket Set Includes:**

3/8" DRIVE		3/8" DRIVE		1/2" DRIVE		1/2" DRIVE	
SOCKETS	SIZE	SOCKETS	SIZE	SOCKETS	SIZE	SOCKETS	SIZE
45436	6mm	45438	8mm	41420	10mm	41422	12mm

Packaged on a rail.

## TORX® Bit Sockets

Made in the U.S.A.

You can count on the quality workmanship and value of these American-made sockets.



**SUPERKROME  
TESTED TOUGH**

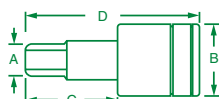

### TORX® Bit Sockets

PART NO.	SIZE	HEX SHANK	REPLACEMENT BIT	A	B	C	D
<b>1/4" DRIVE</b>							
42908	T8	1/4"	81798	0.29	0.50	0.60	1.64
42910	T10	1/4"	81800	0.29	0.50	0.69	1.75
42915	T15	1/4"	81801	0.29	0.50	0.69	1.75
42920	T20	1/4"	81802	0.29	0.50	0.69	1.75
42925	T25	1/4"	81803	0.29	0.50	0.69	1.75
42927	T27	1/4"	81804	0.29	0.50	0.69	1.75
42930	T30	1/4"	81805	0.29	0.50	0.69	1.75
<b>3/8" DRIVE</b>							
45540	T40	5/16"	81806	0.29	0.69	0.69	1.69
45545	T45	5/16"	81807	0.31	0.69	0.88	2.00
45547	T47	5/16"	81818S	0.24	0.69	0.78	2.00
45550	T50	5/16"	81808	0.34	0.69	0.88	2.00
45555	T55	7/16"	81809	0.43	0.69	0.98	2.13
<b>1/2" DRIVE</b>							
45560	T60	—	81810	0.52	0.87	0.96	2.43

### Long TORX® Bit Sockets

PART NO.	SIZE	HEX SHANK	REPLACEMENT BIT	A	B	C	D
<b>1/4" DRIVE</b>							
42958	T8	1/4"	81830	0.29	0.50	3.50	4.55
42960	T10	1/4"	81831	0.29	0.50	3.56	4.55
42965	T15	1/4"	81832	0.29	0.50	3.56	4.55
42970	T20	1/4"	81833	0.29	0.50	3.44	4.55
42975	T25	1/4"	81834	0.29	0.50	3.56	4.55
42977	T27	1/4"	81835	0.29	0.50	3.44	4.55
<b>3/8" DRIVE</b>							
42580	T30	5/16"	81836	0.29	0.69	3.75	5.00
42590	T40	5/16"	81837	0.29	0.69	3.75	5.00
42595	T45	5/16"	81838	0.31	0.69	3.75	5.00
42600	T50	5/16"	81839	0.34	0.69	3.75	5.00

### Extra Long TORX® Bit Sockets

PART NO.	SIZE	HEX SHANK	REPLACEMENT BIT	A	B	C	D
<b>3/8" DRIVE</b>							
42640	T40	5/16"	81935	0.29	0.69	6.72	8.00
42645	T45	5/16"	81936	0.31	0.69	6.72	8.00
42650	T50	5/16"	81937	0.34	0.69	7.00	8.00

## No. 84209

10 Piece, 1/4" and 3/8" Drive, TORX® Bit Socket Set Includes:

1/4" DRIVE SOCKETS	SIZE	1/4" DRIVE SOCKETS	SIZE	3/8" DRIVE SOCKETS	SIZE	3/8" DRIVE SOCKETS	SIZE
42910	T10	42925	T25	45540	T40	45555	T55
42915	T15	42927	T27	45545	T45		
42920	T20	42930	T30	45550	T50		

Packaged on a rail.



## No. 84213

13 Piece, 1/4" and 3/8" Drive, TORX® Bit Socket Set Includes:

1/4" DRIVE SOCKETS	SIZE	1/4" DRIVE SOCKETS	SIZE	3/8" DRIVE SOCKETS	SIZE	3/8" DRIVE SOCKETS	SIZE
42908	T8	42925	T25	45540	T40	45555	T55
42910	T10	42927	T27	45545	T45	45560	T60
42915	T15	42930	T30	45547	T47		
42920	T20			45550	T50		

Packaged on a rail.



## No. 84220

10 Piece, 1/4" and 3/8" Drive, Long TORX® Bit Socket Set Includes:

1/4" DRIVE SOCKETS	SIZE	1/4" DRIVE SOCKETS	SIZE	3/8" DRIVE SOCKETS	SIZE	3/8" DRIVE SOCKETS	SIZE
42958	T8	42970	T20	42580	T30	42900	T50
42960	T10	42975	T25	42590	T40		
42965	T15	42977	T27	42595	T45		

Packaged on a rail.



## No. 84223

3 Piece, 3/8" Drive, Extra Long TORX® Bit Socket Set Includes:

PART NO.	SIZE	PART NO.	SIZE	PART NO.	SIZE
42640	T40	42645	T45	42650	T50

Packaged in a pouch.



Tamper-Proof TORX® Bit Sockets



No. 19769

9 Piece, 1/4" and 3/8" Drive, Tamper-Proof TORX® Bit Socket Set Includes:

1/4" DRIVE SOCKETS		1/4" DRIVE SOCKETS		3/8" DRIVE SOCKETS	
SIZE	REPLACEMENT BIT	SIZE	REPLACEMENT BIT	SIZE	REPLACEMENT BIT
42510	T10	42525	T25	45440	T40
42515	T15	42527	T27	45445	T45
42520	T20	42530	T30	45450	T50

Packaged in a holder.



No. 19768

12 Piece, 1/4" and 3/8" Drive, Tamper-Proof TORX® Bit Socket Set Includes:

1/4" DRIVE SOCKETS		1/4" DRIVE SOCKETS		3/8" DRIVE SOCKETS	
SIZE	REPLACEMENT BIT	SIZE	REPLACEMENT BIT	SIZE	REPLACEMENT BIT
42507	T7	42520	T20	45440	T40
42508	T8	42525	T25	45445	T45
42510	T10	42527	T27	45450	T50
42515	T15	42530	T30	45455	T55

Packaged on a rail.

Tamper-Proof TORX® Bit Sockets

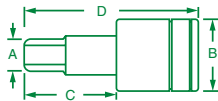

PART NO.	SIZE	HEX SHANK	REPLACEMENT BIT	A	B	C	D
<b>1/4" DRIVE</b>							
42507	T7	1/4"	81817	0.29	0.50	0.69	1.75
42508	T8	1/4"	81819	0.29	0.50	0.69	1.75
42510	T10	1/4"	81820	0.29	0.50	0.69	1.75
42515	T15	1/4"	81821S	0.29	0.50	0.69	1.75
42520	T20	1/4"	81822	0.29	0.50	0.69	1.75
42525	T25	1/4"	81823	0.29	0.50	0.69	1.75
42527	T27	1/4"	81824	0.29	0.50	0.69	1.75
42530	T30	1/4"	81825	0.29	0.50	0.69	1.75
<b>3/8" DRIVE</b>							
45440	T40	5/16"	81826	0.29	0.69	0.88	2.00
45445	T45	5/16"	81827	0.31	0.69	0.88	2.00
45450	T50	5/16"	81829	0.34	0.69	0.88	2.00
45455	T55	5/16"	81855	0.43	0.69	0.88	2.00



No. 19767

11 Piece, 3/8" Drive, Tamper-Proof TORX® Bit Set Includes:

PART NO.	SIZE	PART NO.	SIZE	PART NO.	SIZE	PART NO.	SIZE
81820	T10	81823	T25	81826	T40	45498	1/4" Bit Holder
81821S	T15	81824	T27	81827	T45	45499	5/16" Bit Holder
81822	T20	81825	T30	81829	T50		

Packaged in a holder.

SOCKETS, RATCHETS, AND BITS

## Choosing a TORX® Bit Socket

TORX® fasteners, including the new TORX® Plus patterns, are increasingly popular on today's vehicles. As always, it is important to identify the right tool to use on any fastener, including TORX® fasteners.

The TORX® Plus pattern increases fastener contact to allow 25% more torque on the fastener. It is critical to use the TORX® Plus bit socket on these new fasteners, as using old TORX® bit sockets on them can cause damage to the fastener and tool.

When in doubt as to which tool is right, try the TORX® Plus tool first. If it fits, it is the correct tool, since TORX® Plus tools will not fit on standard TORX® fasteners.



TORX® • Tamper-Proof TORX® • TORX® Plus

## TORX® Plus Bit Sockets

### New Fastener Pattern

TORX® Plus bit sockets are designed for use on newer fasteners found on today's vehicles in interior, trim and dashboard applications.

### Improved Torque Transfer

The increased surface area of the new TORX® Plus fastener pattern allows 25% more torque on the fastener.

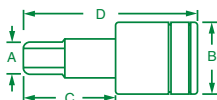

### TORX® Plus Bit Sockets

PART NO.	SIZE	HEX SHANK	REPLACEMENT BIT	A	B	C	D
<b>1/4" DRIVE</b>							
42938	T8	1/4"	81778	0.09	0.50	0.69	1.75
42940	T10	1/4"	81780	0.11	0.50	0.69	1.75
42941	T15	1/4"	81781	0.13	0.50	0.69	1.75
42942	T20	1/4"	81782S	0.15	0.50	0.69	1.75
42943	T25	1/4"	81783	0.17	0.50	0.69	1.75
42944	T27	1/4"	81784	0.20	0.50	0.69	1.75
42945	T30	1/4"	81785	0.22	0.50	0.69	1.75
<b>3/8" DRIVE</b>							
45570	T40	5/16"	81786	0.26	0.69	0.79	2.00
45571	T45	5/16"	81787	0.31	0.69	0.79	2.00
45572	T50	5/16"	81788S	0.35	0.69	0.92	2.13
45573	T55	5/16"	81789	0.44	0.69	0.92	2.13
<b>1/2" DRIVE</b>							
45574	T60	1/2"	81790	0.52	0.88	0.66	2.45



### No. 84229

#### 9 Piece, 1/4" and 3/8" Drive, TORX® Plus Bit Socket Set Includes:

1/4" DRIVE SOCKETS	SIZE	1/4" DRIVE SOCKETS	SIZE	3/8" DRIVE SOCKETS	SIZE
42940	T10	42943	T25	45570	T40
42941	T15	42944	T27	45571	T45
42942	T20	42945	T30	45572	T50

Packaged on a rail.



### No. 84232

#### 12 Piece, 1/4", 3/8" and 1/2" Drive, TORX® Plus Bit Socket Set Includes:

1/4" DRIVE SOCKETS	SIZE	1/4" DRIVE SOCKETS	SIZE	3/8" DRIVE SOCKETS	SIZE
42938	T8	45570	T40	45574	T60
43940	T10	45571	T45		
43941	T15	45572	T50		
43942	T20	45573	T55		
42943	T25				
43944	T27				
43945	T30				

Packaged on a rail.

## Female TORX® Sockets

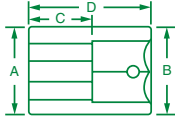

### Female TORX® Sockets

PART NO.	SIZE	A	B	C	D
<b>1/4" DRIVE</b>					
42604	E4	0.27	0.50	0.18	0.79
42605	E5	0.31	0.50	0.20	0.98
42606	E6	0.35	0.50	0.25	0.97
42607	E7	0.39	0.50	0.25	0.97
42608	E8	0.43	0.50	0.25	0.97
<b>3/8" DRIVE</b>					
42610	E10	0.57	0.75	0.30	1.21
42612	E12	0.64	0.75	0.34	1.21
42614	E14	0.69	0.75	0.38	1.21
42616	E16	0.75	0.75	0.45	1.21
<b>1/2" DRIVE</b>					
42618	E18	0.93	0.93	0.52	1.50
42620	E20	0.94	0.94	0.53	1.75
42622	E22	1.13	1.13	0.57	2.00
42624	E24	1.13	1.13	0.63	2.00



### No. 19760

10 Piece, 1/4", 3/8" and 1/2" Drive, Female TORX® Socket Set Includes:

1/4" DRIVE SOCKETS	SIZE	3/8" DRIVE SOCKETS	SIZE	1/2" DRIVE SOCKETS	SIZE
42604	E4	42610	E10	42618	E18
42605	E5	42612	E12		
42606	E6	42614	E14		
42607	E7	42616	E16		
42608	E8				

Packaged on a rail.



### No. 19761

13 Piece, 1/4", 3/8" and 1/2" Drive, Female TORX® Socket Set Includes:

1/4" DRIVE SOCKETS	SIZE	3/8" DRIVE SOCKETS	SIZE	1/2" DRIVE SOCKETS	SIZE
42604	E4	42610	E10	42618	E18
42605	E5	42612	E12	42620	E20
42606	E6	42614	E14	42622	E22
42607	E7	42616	E16	42624	E24
42608	E8				

Packaged on a rail.

## Deep Female TORX® Sockets

### Designed for Improved Access

These sockets provide the improved access required for domestic vehicle air bag applications, plus a variety of European vehicle applications.

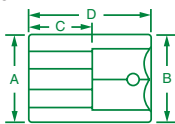

### Deep Female TORX® Sockets

PART NO.	SIZE	A	B	C	D
<b>1/4" DRIVE</b>					
44954	E4	0.22	0.50	0.14	2.00
44955	E5	0.27	0.50	0.17	2.00
44956	E6	0.30	0.50	0.17	2.00
44957	E7	0.35	0.50	0.22	2.00
44958	E8	0.38	0.50	0.24	2.00
44960	E10	0.50	0.50	0.28	2.00



### No. 44950

6 Piece, 1/4" Drive, Deep Female TORX®

Socket Set Includes:

PART NO.	SIZE	PART NO.	SIZE	PART NO.	SIZE
44954	E4	44956	E6	44958	E8
44955	E5	44957	E7	44960	E10

Packaged on a rail.

SOCKETS, RATCHETS, AND BITS

**SUPERKROME  
TESTED TOUGH**

**SOCKETS, RATCHETS, AND BITS**

## Screwdriver Bit Sockets

### Variety of Styles

S•K screwdriver bit sockets are available in Slotted, Phillips, and Pozidriv® styles.

### SuperKrome® Finish

The high polish SuperKrome® plating on bit sockets provides maximum corrosion resistance.



### Screwdriver Bit Sockets

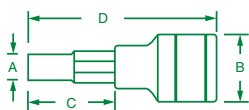

PART NO.	DESCRIPTION	HEX SHANK	REPLACE- MENT BIT	DIMENSIONS			
				A	B	C	D
<b>1/4" DRIVE</b>							
44470	3/16" Slotted	1/4"	81840	3/16"	0.50	0.69	1.75
44471	1/4" Slotted	1/4"	81841	1/4"	0.50	0.69	1.75
44472	5/32" Slotted	1/4"	81842	5/32"	0.50	0.69	1.75
44473	5/16" Slotted	1/4"	81843	5/16"	0.50	0.69	1.75
44480	Phillips #0	1/4"	81844	—	0.50	0.69	1.75
44481	Phillips #1	1/4"	81845	—	0.50	0.69	1.75
44482	Phillips #2	1/4"	81846	—	0.50	0.69	1.75
44483	Long Phillips #2	1/4"	81847	1/4"	0.50	1.57	2.63
<b>3/8" DRIVE</b>							
45471	#4 Slotted	1/4"	81840	.034 x 3/16"	0.69	0.69	1.69
45472	#5 Slotted	1/4"	81861	.036 x 7/32"	0.69	0.69	1.69
45473	#6 Slotted	1/4"	81841	.040 x 1/4"	0.69	0.69	1.69
45481	#1 Phillips	1/4"	81845	—	0.69	0.69	1.69
45482	#2 Phillips	1/4"	81846	—	0.69	0.69	1.69
45483	#3 Phillips	1/4"	81866	—	0.69	0.69	1.69
45484	#4 Phillips	5/16"	81867	—	0.69	0.69	1.69
45492	#2 Pozidriv®	1/4"	81865	—	0.69	0.69	1.69

## No. 19737 7 Piece, 3/8" Drive, Screwdriver Bit Socket Set Includes:

SLOTTED BIT SOCKETS	SIZE	PHILLIPS BIT SOCKETS	SIZE	POZIDRIV® BIT SOCKETS	SIZE
45471	#4	45481	P1	45492	#2
45472	#5	45482	P2		
45473	#6	45483	P3		

Packaged on a rail.



**No. 89039**

**33 Piece, 1/4" and 3/8" Drive, Bit Socket Set Includes:**

1/4" DRIVE TORX® BIT SOCKETS	SIZE	1/4" DRIVE TORX® BIT SOCKETS	SIZE	3/8" DRIVE TORX® BIT SOCKETS	SIZE	3/8" DRIVE HEX BIT SOCKETS	SIZE	3/8" DRIVE HEX BIT SOCKETS	SIZE	3/8" DRIVE HEX BIT SOCKETS	SIZE	3/8" DRIVE HEX BIT SOCKETS	SIZE
42910	T10	42930	T30	45540	T40	41205	1/8"	41211	5/16"	41400	2mm	41405	6mm
42915	T15			45545	T45	41207	5/32"	41212	3/8"	41401	2.5mm	41406	7mm
42920	T20			45550	T50	41208	3/16"			41402	3mm	41407	8mm
42925	T25			45555	T55	41209	7/32"			41403	4mm	41409	10mm
42927	T27					41210	1/4"			41404	5mm		

\*Packaged in a molded plastic case.



**No. 19763**

**35 Piece, 1/4", 3/8", and 1/2" Drive, TORX® Bit Socket Set Includes:**

1/4" DRIVE TORX® BIT SOCKETS	SIZE	3/8" DRIVE TORX® BIT SOCKETS	SIZE	1/2" DRIVE TORX® BIT SOCKETS	SIZE	1/4" DRIVE TAMPER-PROOF TORX® BIT SOCKETS	SIZE	3/8" DRIVE TAMPER-PROOF TORX® BIT SOCKETS	SIZE	1/4" DRIVE FEMALE TORX® BIT SOCKETS	SIZE	3/8" DRIVE FEMALE TORX® BIT SOCKETS	SIZE	1/2" DRIVE FEMALE TORX® BIT SOCKETS	SIZE
42908	T8	45540	T40	45560	T60	42507	T7	45440	T40	42604	E4	42610	E10	42618	E18
42910	T10	45545	T45			42508	T8	45445	T45	42605	E5	42612	E12		
42915	T15	45547	T47			42510	T10	45450	T50	42606	E6	42614	E14		
42920	T20	45550	T50			42515	T15	45455	T55	42607	E7	42616	E16		
42925	T25	45555	T55			42520	T20			42608	E8				
42927	T27					42525	T25								
42930	T30					42527	T27								
						42530	T30								

\*Packaged in a molded plastic case.



## Screwdriver Bits

PART NO.	SIZE	STYLE	HEX SHANK
<b>81866</b>	Phillips #3	Screwdriver Bit	¼"
<b>81867</b>	Phillips #4	Screwdriver Bit	¼"
<b>81868</b>	#1 Pozidriv®	Screwdriver Bit	¼"
<b>81865</b>	#2 Pozidriv®	Screwdriver Bit	¼"
<b>81869</b>	#3 Pozidriv®	Screwdriver Bit	¼"
<b>81870</b>	Robertson #0	Screwdriver Bit	¼"
<b>81871</b>	Robertson #1	Screwdriver Bit	¼"
<b>81872</b>	Robertson #2	Screwdriver Bit	¼"
<b>81873</b>	Robertson #3	Screwdriver Bit	¼"
<b>81885</b>	Clutch 5/32"	Screwdriver Bit	¼"
<b>81886</b>	Clutch 3/16"	Screwdriver Bit	¼"



## Power Bits

PART NO.	SIZE	STYLE	HEX SHANK
<b>82068S</b>	T8	Power Bit	¼"
<b>82070S</b>	T10	Power Bit	¼"
<b>82071S</b>	T15	Power Bit	¼"
<b>82072S</b>	T20	Power Bit	¼"
<b>82073S</b>	T25	Power Bit	¼"
<b>82074</b>	T27	Power Bit	¼"
<b>82075S</b>	T30	Power Bit	¼"
<b>82076</b>	T40	Power Bit	¼"



## No. 32160

¼" Power Drive Locking Extension Set Includes:

PART NO.	SIZE	PART NO.	SIZE	PART NO.	SIZE
<b>32162</b>	2"	<b>32164</b>	4"	<b>32166</b>	6"

Packaged in a pouch.

- Knurled sleeve provides easy attachment and removal of sockets even with greasy hands.
- One-handed lock mechanism with ball retainer ensures socket retention and allows for faster socket attachment and removal.
- Black oxide finish helps protect against corrosion.



## No. 82080

7 Piece, Power Bit Set Includes:

PART NO.	SIZE	PART NO.	SIZE	PART NO.	SIZE	PART NO.	SIZE
<b>82070S</b>	T10	<b>82072S</b>	T20	<b>82074</b>	T27	<b>82076</b>	T40
<b>82071S</b>	T15	<b>82073S</b>	T25	<b>82075S</b>	T30		

Packaged on a rail.

- High performance Power Drive Torx® Bits are made from machined S-2 tool steel for maximum durability
- Specially designed to reduce stripping
- Bits securely lock in universal ¼" quick change chucks



## IMPACT SOCKETS

- Impact Universals and Adapters 78-79
- Specialty Impact Extension Adapters and Sockets 79
- 1/4" Drive Impact Extensions, Sockets and Sets 80-81
- 3/8" Drive Impact Extensions, Sockets and Sets 82-88
- 1/2" Drive Impact Extensions, Sockets and Sets 89-98
- 3/4" Drive Impact Extensions, Sockets and Sets 99-102
- 1" Drive Impact Extensions, Sockets and Sets 103-104



Made in U.S.A.



Made in U.S.A.



S•K Impact Sockets are **MADE IN THE U.S.A.**, featuring quality workmanship and value.

**CORROSIVE  
TESTED  
TOUGH  
RESISTANT**

## Socket Features

### ■ Laser Etched High Visibility

Sockets are laser engraved with 3 extra-large markings every 120° around the sockets for improved readability.

### ■ Sockets For Every Application

S•K impact sockets are available in a variety of sizes and styles to ensure you always have the right tool for each application.



## IMPACT SOCKET DEPTH COMPARISON

S•K 3/8" drive impact sockets are available in three lengths to provide exactly the right length for the application at hand.

## Tested Tough Impact Sockets

The new S•K impact sockets are coated with a rust-preventative compound that makes them exceptionally resistant to corrosive factors.

In an independent salt spray test, S•K impact sockets, with the tested tough rust-preventative coating, withstood the harsh test showing little deterioration, compared to the competitor's brand.

## Swivel Features

- **Great on Domed Fasteners**

S•K Sockets feature extra recess depth to allow for use where threaded fasteners protrude above the nut or where the fastener is domed.

- **Gets Into Tight Spaces**

The 30° flex angle on S•K Sockets allows the user to get at hard-to-reach fasteners. The socket can be positioned to the desired angle because of the heavy-duty spring.

- **Designed for Safety**

The smooth collar design on S•K swivel impact sockets prevents the pin from working loose.

SureGrip® Hex Design



IMPACT SOCKETS

## Sockets with SureGrip® Drive Design

The SureGrip® Design drives the side of the fastener, not the corners. This not only provides increased strength, but also avoids the rounding of rusted or damaged fasteners, which can occur when using a sharp-cornered hex tool. In addition, the SureGrip® Design makes S•K Sockets effective even on partially rounded fasteners.

The pictures are stress images taken of a socket in use. The amount of red indicates how much stress is being put on the fastener. As can be seen in the SureGrip® image, the stress levels are very low compared to a traditional, sharp-cornered standard hex.

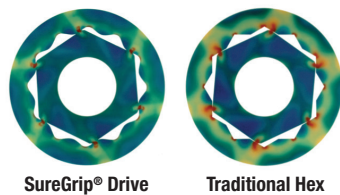

**S•K QUALITY** S•K Hand Tools are manufactured to rigid specifications. At each step in the production process, quality control procedures ensure that every tool will deliver exceptional, long-lasting performance.

## Impact Tools For Automotive Applications

We feature a wide variety of impact sockets and sets designed for specific automotive applications. For a complete listing of these automotive impact tools, see our Automotive Tools section.



## Impact Universal Joints

### Ball or Pin Retainer

Choose the style you prefer.

### Improved Access

Much easier to work with hard-to-reach fasteners.

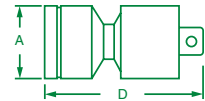
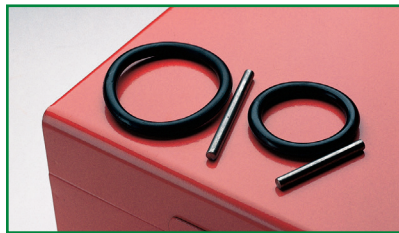

### Impact Universal Joints

PART NO.	DRIVE	DESCRIPTION	RING	PIN	A	D
32990	1/4"	With Ball Retainer	—	—	0.72	1.52
45690	3/8"	For Use With Pin Retainer	—	—	0.91	1.92
33990	3/8"	With Ball Retainer	—	—	0.91	1.92
46990	1/2"	For Use With Pin Retainer	—	—	1.13	2.61
34990	1/2"	With Ball Retainer	—	—	1.13	2.61
84690	3/4"	Retaining Ring/Pin	84346	84540	1.78	4.21
85690	1"	Retaining Ring/Pin	84354	85540	2.28	4.65

Rings and pins sold separately.

## Impact Adapters

### Ball or Pin Retainer

S•K impact adapters are available in both ball and pin styles.

### Added Versatility

Gives your tool set the power to handle a wider range of jobs.

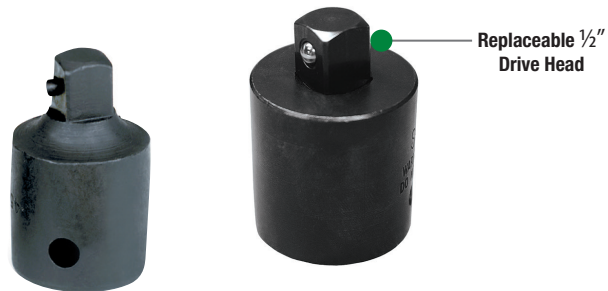
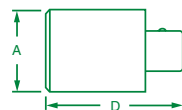

### Impact Adapters For Use With Pin Retainer

PART NO.	SIZE	RING	PIN	A	D
45686	1/2"F-3/8"M	—	—	1.00	1.63
46184	1/2"F-3/4"M	—	—	1.00	1.97
84607	3/4"F-1"M	84346	84540	1.50	2.50
85609	1"F-3/4"M	84352	84540	2.00	2.75

\*Rings and Pins Sold Separately

### Impact Adapters with Ball Retainer

PART NO.	DESCRIPTION	RING	PIN	A	D
45684	3/8"F-1/2"M Drive, Adapter	—	—	0.87	1.61
45685	1/2"F-3/8"M Drive, Adapter	—	—	1.00	1.63
46186	1/2"F-3/4"M Drive, Adapter	—	—	1.00	1.97
84609A	3/4"F-1/2"M Drive, Adapter	84326	84540	1.40	2.09
84609-9	Repair kit for 84609A*	—	—	—	—

\*Repair kit comes with 1/2" Square Drive Head



## No. 4519

### 6 Piece Impact Universal/Adapter Set Includes:

PART NO.	SIZE	PART NO.	SIZE	PART NO.	SIZE
33990	3/8" Drive Universal	45684	3/8"F-1/2"M Drive Adapter	46186	1/2"F-3/4"M Drive Adapter
34990	1/2" Drive Universal	45686	1/2"F-3/8"M Drive Adapter	84690A	3/4"F-1/2"M Drive Adapter

Packaged on a rail.



## No. 4010

### 9 Piece, Impact Universal/Adapter Set Includes:

PART NO.	DESCRIPTION	PART NO.	DESCRIPTION
33990	3/8" Impact Universal	384	3/8"F-1/4"M Drive, Adapter
34990	1/2" Impact Universal	451	3/8"F-1/2"M Drive, Adapter
40990	1/4" Chrome Universal	401	1/2"F-3/8"M Drive, Adapter
45190	3/8" Chrome Universal	407	1/2"F-3/4"M Drive Adapter
385	1/4"F-3/8"M Drive Adapter		

Packaged in a molded plastic case.

## Impact Utility Socket

### For Buffalo Covers

Designed specifically for use on Tamper-Proof Buffalo Covers used by water and gas utility companies.

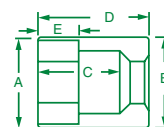

### 5 Point, 1/2" Drive, Impact Utility Socket

PART NO.	HEX SIZE	A	B	C	D	E
34205	13/16"	1.13	1.13	0.81	2.00	0.81

IMPACT SOCKETS

## Impact Extension Adapters

### Versatility and Access

Extension adapters combine the versatility provided by an adapter with the accessibility provided by an extension. No. 46174 and No. 46175 are specifically designed for transmission applications.

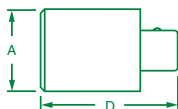
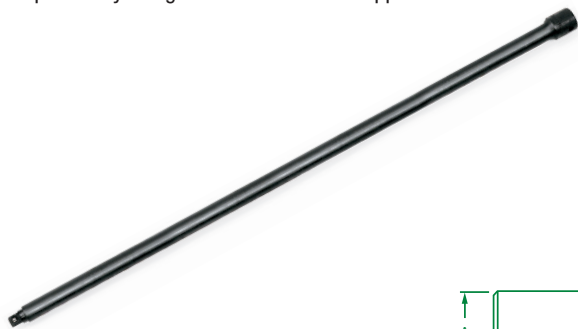

### Impact Extension Adapters

PART NO.	SIZE	RING	PIN	A	D
46174	1/2"F-3/8"M	—	—	1.00	22.60
46175	1/2"F-3/8"M	—	—	1.00	36.00
85607	1"F-3/4"M	85341	85541	2.00	6.06

Ring and pin sold separately.

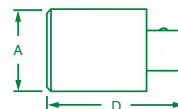
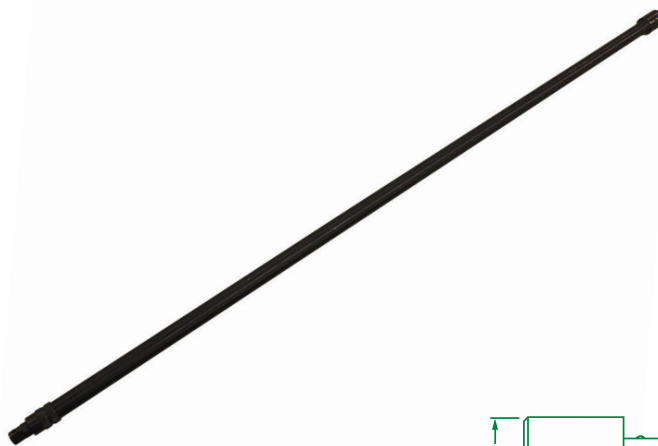

### Locking Impact Extension Adapters

PART NO.	SIZE	A	D
46177	1/2"F-3/8"M	0.71	24.00
46178	1/2"F-3/8"M	0.71	33.00



## Impact Extensions

Made in U.S.A.

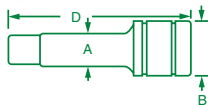

**high visibility**

### Ball Retainer

PART NO.	DRIVE	SIZE	A	B	D
31162	1/4"	2"	0.32	0.48	2.00
31163	1/4"	3"	0.32	0.48	3.00
31166	1/4"	6"	0.32	0.48	6.00

No.

### 3 Piece, 1/4" Drive, Impact Extension Set Includes:

PART NO.	SIZE	PART NO.	SIZE	PART NO.	SIZE
31162	2"	31163	3"	31166	6"

Packaged in a pouch.

## No. 32160

### Power Drive Locking Extension Set Includes:

PART NO.	SIZE	PART NO.	SIZE	PART NO.	SIZE
32162	2"	32164	4"	32166	6"

Packaged in a pouch.

- Knurled sleeve provides easy attachment and removal of sockets even with gloved hands.
- One-handed lock mechanism with ball retainer ensures socket retention and allows for faster socket attachment and removal.
- Black oxide finish helps protect against corrosion.



## Standard and Deep Impact Sockets

### Made in the U.S.A.

American craftsmanship and American ingenuity are hallmarks of S•K hand tools.

### 1/4" Drive, 6 Point Standard Metric Impact Sockets

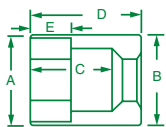

PART NO.	SIZE	A	B	C	D	E
31044	5mm	0.31	0.47	0.41	0.87	0.14
31045	5.5mm	0.34	0.47	0.41	0.87	0.14
31046	6mm	0.36	0.47	0.37	0.87	0.15
31047	7mm	0.42	0.47	0.34	0.87	0.31
31048	8mm	0.47	0.47	0.36	0.87	0.34
31049	9mm	0.50	0.50	0.36	0.87	0.34
31050	10mm	0.56	0.56	0.36	0.87	0.34
31051	11mm	0.64	0.64	0.37	0.87	0.34
31052	12mm	0.67	0.67	0.36	0.87	0.34
31053	13mm	0.71	0.71	0.36	0.87	0.34
31054	14mm	0.75	0.75	0.42	0.87	0.36
31055	15mm	0.81	0.81	0.42	0.87	0.36

### 1/4" Drive, 6 Point, Deep Metric Impact Sockets

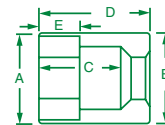

PART NO.	SIZE	A	B	C	D	E
31064	5mm	0.31	0.47	1.50	2.00	0.13
31065	5.5mm	0.34	0.47	1.50	2.00	0.13
31066	6mm	0.37	0.47	0.41	2.00	0.26
31067	7mm	0.42	0.47	0.44	2.00	0.32
31068	8mm	0.47	0.47	0.80	2.00	0.34
31069	9mm	0.50	0.50	1.01	2.00	0.34
31070	10mm	0.56	0.56	1.13	2.00	0.34
31071	11mm	0.64	0.64	1.05	2.00	0.34
31072	12mm	0.67	0.67	1.44	2.00	0.36
31073	13mm	0.71	0.71	1.44	2.00	0.36
31074	14mm	0.75	0.75	1.44	2.00	0.40
31075	15mm	0.81	0.81	1.45	2.00	0.43



CORROSIVE  
**TESTED  
TOUGH**  
RESISTANT



**No. 31036**

**39 Piece, 1/4" Drive, 6 Point, Standard and Deep Swivel/Non-Swivel Metric Impact Socket SuperSet® Includes:**

**SuperSet® Includes:**

STANDARD SOCKETS	SIZE	DEEP SOCKETS	SIZE	SWIVEL SOCKETS	SIZE	EXTENSIONS	SIZE
31044	5mm	31064	5mm	32354	5mm	31162	2"
31045	5.5mm	31065	5.5mm	32355	5.5mm	31163	3"
31046	6mm	31066	6mm	32356	6mm	31166	6"
31047	7mm	31067	7mm	32357	7mm		
31048	8mm	31068	8mm	32358	8mm		
31049	9mm	31069	9mm	32359	9mm		
31050	10mm	31070	10mm	32360	10mm		
31051	11mm	31071	11mm	32361	11mm		
31052	12mm	31072	12mm	32362	12mm		
31053	13mm	31073	13mm	32363	13mm		
31054	14mm	31074	14mm	32364	14mm		
31055	15mm	31075	15mm	32365	15mm		

Packaged in a molded plastic case.



**No. 31010**

**12 Piece, 1/4" Drive, 6 Point, Standard Impact Socket Set Includes:**

PART NO.	SIZE	PART NO.	SIZE	PART NO.	SIZE	PART NO.	SIZE
31044	5mm	31047	7mm	31050	10mm	31053	13mm
31045	5.5mm	31048	8mm	31051	11mm	31054	14mm
31046	6mm	31049	9mm	31052	12mm	31055	15mm

Packaged on a rail.



**No. 31020**

**12 Piece, 1/4" Drive, 6 Point, Deep Impact Socket Set Includes:**

PART NO.	SIZE	PART NO.	SIZE	PART NO.	SIZE	PART NO.	SIZE
31064	5mm	31067	7mm	31070	10mm	31073	13mm
31065	5.5mm	31068	8mm	31071	11mm	31074	14mm
31066	6mm	31069	9mm	31072	12mm	31075	15mm

Packaged on a rail.

**Swivel Impact Sockets**

**Designed for Safety**

The smooth collar design on S•K swivel impact sockets prevents the pin from working loose.

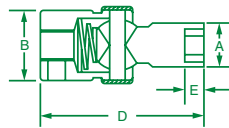

**1/4" Drive, 6 Point, Swivel Fractional Impact Sockets**

PART NO.	SIZE	A	B	D	E
32308	1/4"	0.41	0.63	1.50	0.16
32310	5/16"	0.51	0.63	1.56	0.18
32312	3/8"	0.59	0.63	1.63	0.24
32314	7/16"	0.67	0.63	1.69	0.29
32316	1/2"	0.75	0.72	1.88	0.34
32318	9/16"	0.81	0.72	1.94	0.34

**1/4" Drive, 6 Point, Swivel Metric Impact Sockets.**

PART NO.	SIZE	A	B	D	E
32354	5mm	0.34	0.63	1.39	0.13
32355	5.5mm	0.38	0.63	1.41	0.13
32356	6mm	0.41	0.63	1.50	0.14
32357	7mm	0.45	0.63	1.50	0.16
32358	8mm	0.52	0.63	1.56	0.16
32359	9mm	0.57	0.63	1.59	0.18
32360	10mm	0.66	0.63	1.63	0.21
32361	11mm	0.67	0.63	1.69	0.24
32362	12mm	0.73	0.72	1.75	0.29
32363	13mm	0.75	0.72	1.88	0.29
32364	14mm	0.81	0.72	1.94	0.34
32365	15mm	0.88	0.72	2.00	0.34



**No. 32300**

**6 Piece, 1/4" Drive, 6 Point, Swivel Fractional Impact Socket Set Includes:**

PART NO.	SIZE	PART NO.	SIZE	PART NO.	SIZE
32308	1/4"	32312	3/8"	32316	1/2"
32310	5/16"	32314	7/16"	32318	9/16"

Packaged on a rail.



**No. 32350**

**12 Piece, 1/4" Drive, 6 Point, Swivel Metric Impact Socket Set Includes:**

PART NO.	SIZE	PART NO.	SIZE	PART NO.	SIZE	PART NO.	SIZE
32354	5mm	32367	7mm	32360	10mm	32363	13mm
32355	5.5mm	32358	8mm	32361	11mm	32364	14mm
32356	6mm	32359	9mm	32362	12mm	32365	15mm

Packaged on a rail.

**IMPACT SOCKETS**

## Extensions

### Ball or Pin Retainer

Choose the style you prefer.



### 3/8" Drive Impact Extensions

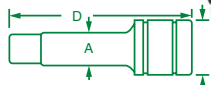

PART NO.	DESCRIPTION	A	B	D
45680	3/8" Drive, with Pin Retainer	0.50	0.81	3.00
45681	3/8" Drive, with Pin Retainer	0.50	0.81	6.00
45670	3/8" Drive, with Ball Retainer	0.50	0.81	3.00
45671	3/8" Drive, with Ball Retainer	0.50	0.81	6.00
45672	3/8" Drive, with Ball Retainer	0.50	0.81	10.00

### No. 45674

3 Piece, 3/8" Drive, Impact Extension Set Includes:

PART NO.	SIZE	PART NO.	SIZE	PART NO.	SIZE
45670	3"	45671	6"	45672	10"

Packaged in a plastic tray.

## Locking Extensions & Adapters

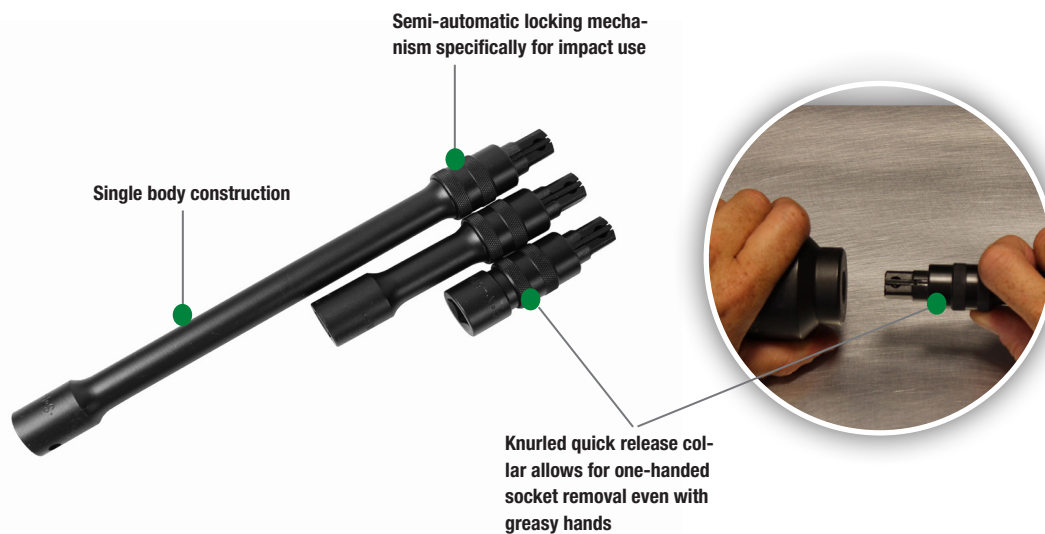

### 3/8" Drive Locking Impact Extensions

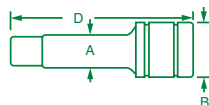

PART NO.	SIZE	A	B	D
45660	3"	0.71	0.68	3.00
45661	6"	0.71	0.68	6.00
45662	12"	0.71	0.68	12.00

### No. 45664

3 Piece, 3/8" Drive, Locking Impact Extension Set Includes:

PART NO.	SIZE	PART NO.	SIZE	PART NO.	SIZE
45660	3"	45661	6"	45662	12"

Packaged in a plastic tray.

Standard Impact Sockets



IMPACT SOCKETS

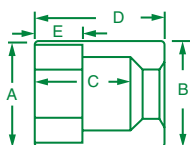

3/8" Drive, 6 Point, Standard Fractional Impact Sockets

PART NO.	SIZE	A	B	C	D	E
45610	5/16"	0.50	0.70	0.68	1.12	0.16
45612	3/8"	0.59	0.70	0.68	1.12	0.20
45614	7/16"	0.70	0.70	0.69	1.12	0.25
45616	1/2"	0.79	0.79	0.69	1.16	0.31
45618	9/16"	0.86	0.86	0.69	1.16	0.35
45620	5/8"	0.94	0.94	0.69	1.16	0.41
45622	11/16"	1.01	1.01	0.69	1.16	0.36
45624	3/4"	1.06	1.06	0.72	1.16	0.40

No. 4058

8 Piece, 3/8" Drive, 6 Point, Standard Fractional Impact Socket Set Includes:

PART NO.	SIZE	PART NO.	SIZE	PART NO.	SIZE	PART NO.	SIZE
45610	5/16"	45614	7/16"	45618	9/16"	45622	11/16"
45612	3/8"	45616	1/2"	45620	5/8"	45624	3/4"

Packaged on a rail.

3/8" Drive, 6 Point, Standard Metric Impact Sockets

PART NO.	SIZE	A	B	C	D	E
8958	8mm	0.56	0.70	0.68	1.12	0.20
8959	9mm	0.61	0.70	0.68	1.12	0.20
8960	10mm	0.66	0.70	0.68	1.12	0.20
8961	11mm	0.70	0.70	0.68	1.12	0.25
8962	12mm	0.74	0.75	0.68	1.12	0.32
8963	13mm	0.79	0.79	0.69	1.16	0.35
8964	14mm	0.88	0.88	0.69	1.16	0.41
8965	15mm	0.88	0.88	0.69	1.16	0.42
8966	16mm	1.00	1.00	0.69	1.16	0.43
8967	17mm	1.00	1.00	0.69	1.16	0.45
8968	18mm	1.00	1.00	0.69	1.16	0.42
8969	19mm	1.06	1.06	0.69	1.16	0.50



No. 4062

12 Piece, 3/8" Drive, 6 Point, Standard Metric Impact Socket Set Includes:

PART NO.	SIZE	PART NO.	SIZE	PART NO.	SIZE	PART NO.	SIZE
8958	8mm	8961	11mm	8964	14mm	8967	17mm
8959	9mm	8962	12mm	8965	15mm	8968	18mm
8960	10mm	8963	13mm	8966	16mm	8969	19mm

Packaged on a rail.

## Semi-Deep Impact Sockets

### Improved Access

Our new semi-deep impact sockets are designed to provide added reach over standard sockets, yet fit in tight spaces where deep sockets are too long.

### Nose-Down Means Greater Access

The nose-down design on S•K 3/8" drive deep impact sockets extends the taper as far as possible, for improved access over straight wall designs.

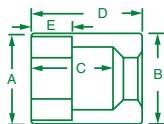

### 3/8" Drive, 6 Point, Semi-Deep Fractional Impact Sockets

PART NO.	SIZE	A	B	C	D	E
45260	5/16"	0.50	0.70	1.16	1.67	0.29
45262	3/8"	0.59	0.70	1.16	1.67	0.37
45264	7/16"	0.70	0.70	1.21	1.67	0.44
45266	1/2"	0.79	0.79	1.21	1.67	0.52
45268	9/16"	0.89	0.89	1.21	1.67	0.52
45270	5/8"	0.95	0.95	1.21	1.67	0.60
45272	11/16"	1.02	1.02	1.21	1.67	0.60
45274	3/4"	1.06	1.06	1.17	1.67	0.56
45276	13/16"	1.13	1.13	1.17	1.67	0.57
45278	7/8"	1.25	1.25	1.15	1.67	0.57

### 3/8" Drive, 6 Point, Semi-Deep Metric Impact Sockets

PART NO.	SIZE	A	B	C	D	E
8978	8mm	0.56	0.70	1.16	1.67	0.29
8979	9mm	0.61	0.70	1.16	1.67	0.37
8980	10mm	0.66	0.70	1.16	1.67	0.45
8981	11mm	0.70	0.70	1.21	1.67	0.48
8982	12mm	0.75	0.75	1.21	1.67	0.54
8983	13mm	0.79	0.79	1.21	1.67	0.54
8984	14mm	0.89	0.89	1.21	1.67	0.54
8985	15mm	0.89	0.89	1.21	1.67	0.60
8986	16mm	0.87	0.87	1.21	1.67	0.60
8987	17mm	0.97	0.97	1.21	1.67	0.60
8988	18mm	1.02	1.02	1.21	1.67	0.60
8989	19mm	1.06	1.06	1.17	1.67	0.59

**high visibility**



### No. 4060

10 Piece, 3/8" Drive, 6 Point, Semi-Deep Fractional Impact Socket Set Includes:

PART NO.	SIZE	PART NO.	SIZE	PART NO.	SIZE	PART NO.	SIZE
45260	5/16"	45266	1/2"	45272	11/16"	45278	7/8"
45262	3/8"	45268	9/16"	45274	3/4"		
45264	7/16"	45270	5/8"	45276	13/16"		

Packaged on a rail.



### No. 4080

12 Piece, 3/8" Drive, 6 Point, Semi-Deep Metric Impact Socket Set Includes:

PART NO.	SIZE	PART NO.	SIZE	PART NO.	SIZE	PART NO.	SIZE
8978	8mm	8981	11mm	8984	14mm	8987	17mm
8979	9mm	8982	12mm	8985	15mm	8988	18mm
8980	10mm	8983	13mm	8986	16mm	8989	19mm

Packaged on a rail.

### Impact Socket Depth Comparison

S•K 3/8" drive impact sockets are available in three lengths to provide exactly the right length for the application at hand



IMPACT SOCKETS

## Deep Impact Sockets

### Made in the U.S.A.

American craftsmanship and American ingenuity are hallmarks of S•K hand tools.

Made in U.S.A.



### Corrosive Resistant

S•K swivel impact sockets are coated with a rust-preventative compound that makes them exceptionally resistant to corrosive factors.



CORROSIVE  
**TESTED  
TOUGH**  
RESISTANT

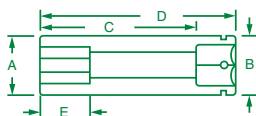

### 3/8" Drive, 6 Point, Deep Fractional Impact Sockets

PART NO.	SIZE	A	B	C	D	E
45360	5/16"	0.50	0.71	2.04	2.48	0.32
45362	3/8"	0.59	0.71	2.04	2.48	0.39
45364	7/16"	0.71	0.71	2.04	2.48	0.43
45366	1/2"	0.79	0.79	2.04	2.48	0.51
45368	9/16"	0.86	0.86	2.04	2.48	0.51
45370	5/8"	0.88	0.88	2.01	2.48	0.59
45372	11/16"	1.00	1.00	2.03	2.48	0.47
45374	3/4"	1.06	1.06	2.04	2.48	0.58

### 3/8" Drive, 6 Point, Deep Metric Impact Sockets

PART NO.	SIZE	A	B	C	D	E
8928	8mm	0.56	0.69	2.04	2.48	0.71
8929	9mm	0.61	0.71	2.04	2.48	0.39
8930	10mm	0.66	0.71	2.04	2.48	0.47
8931	11mm	0.71	0.71	2.04	2.48	0.49
8932	12mm	0.74	0.74	2.04	2.48	0.49
8933	13mm	0.75	0.75	2.01	2.48	0.35
8934	14mm	0.88	0.88	2.01	2.48	0.42
8935	15mm	0.88	0.88	2.03	2.48	0.43
8936	16mm	0.94	0.94	2.03	2.48	0.43
8937	17mm	0.94	0.94	2.01	2.48	0.56
8938	18mm	1.02	1.02	2.04	2.48	0.78
8939	19mm	1.06	1.06	2.04	2.48	0.78

IMPACT SOCKETS



### No. 4078

8 Piece, 3/8" Drive,  
6 Point, Deep Fractional Impact Socket  
Set Includes:

PART NO.	SIZE	PART NO.	SIZE	PART NO.	SIZE	PART NO.	SIZE
45360	5/16"	45364	7/16"	45368	9/16"	45372	11/16"
45362	3/8"	45366	1/2"	45370	5/8"	45374	3/4"

Packaged on a rail.



**high visibility**

### No. 4082

12 Piece, 3/8" Drive, 6 Point,  
Deep Metric Impact Socket Set Includes:

PART NO.	SIZE	PART NO.	SIZE	PART NO.	SIZE	PART NO.	SIZE
8928	8mm	8931	11mm	8934	14mm	8937	17mm
8929	9mm	8932	12mm	8935	15mm	8938	18mm
8930	10mm	8933	13mm	8936	16mm	8939	19mm

Packaged on a rail.

## Safe, Secure Storage

The SuperSet®, like its 3/8" Drive chrome counterpart, is packaged in a molded plastic case for optimal tool control and safe, secure storage. The lids on many molded cases are easily removed for use in mobile work stations.

## COMPLETE RANGE IN ONE SET

Our Impact Socket SuperSet® includes the full range of 3/8" Drive Standard and Deep Fractional and Metric Impact Sockets.

IMPACT SOCKETS

**high visibility**

CORROSIVE  
**TESTED  
TOUGH**  
RESISTANT



## No. 4090

**40 Piece, 3/8" Drive, 6 Point, Fractional/Metric Impact Socket SuperSet® Includes:**

STANDARD SOCKETS	SIZE	STANDARD SOCKETS	SIZE	DEEP SOCKETS	SIZE	DEEP SOCKETS	SIZE	STANDARD SOCKETS	SIZE	STANDARD SOCKETS	SIZE	DEEP SOCKETS	SIZE	DEEP SOCKETS	SIZE
45610	5/16"	45622	1 1/16"	45360	5/16"	45372	1 1/16"	8958	8mm	8964	14mm	8928	8mm	8934	14mm
45612	3/8"	45624	3/4"	45362	3/8"	45374	3/4"	8959	9mm	8965	15mm	8929	9mm	8935	15mm
45614	7/16"			45364	7/16"			8960	10mm	8966	16mm	8930	10mm	8936	16mm
45616	1/2"			45366	1/2"			8961	11mm	8967	17mm	8931	11mm	8937	17mm
45618	9/16"			45368	9/16"			8962	12mm	8968	18mm	8932	12mm	8938	18mm
45620	5/8"			45370	5/8"			8963	13mm	8969	19mm	8933	13mm	8939	19mm

Packaged in a molded plastic case.

## Swivel Impact Sockets

### Made in the U.S.A.

You can count on the quality workmanship and value of these American-made sockets.



### Designed for Safety

The smooth collar design on S•K swivel impact sockets prevents the pin from working loose.

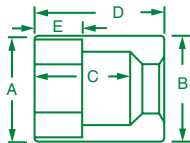

### No. 33300

**8 Piece, 3/8" Drive, 6 Point, Swivel Fractional Impact Socket Set Includes:**

PART NO.	SIZE	PART NO.	SIZE	PART NO.	SIZE	PART NO.	SIZE
33310	5/16"	33314	7/16"	33318	9/16"	33322	1 1/16"
33312	3/8"	33316	1/2"	33320	5/8"	33324	3/4"

Packaged in a molded plastic case.

### 3/8" Drive, 6 Point, Swivel Fractional Impact Sockets

PART NO.	SIZE	A	B	C	D
33310	5/16"	0.51	0.91	2.00	0.23
33312	3/8"	0.60	0.91	2.13	0.26
33314	7/16"	0.66	0.91	2.13	0.26
33316	1/2"	0.75	0.91	2.15	0.29
33318	9/16"	0.81	0.91	2.23	0.29
33320	5/8"	0.91	0.91	2.34	0.32
33322	1 1/16"	1.00	0.91	2.36	0.37
33324	3/4"	1.06	0.91	2.38	0.39

### 3/8" Drive, 6 Point, Swivel Metric Impact Sockets

PART NO.	SIZE	A	B	C	D
33358	8mm	0.53	0.91	2.00	0.23
33359	9mm	0.57	0.91	2.13	0.23
33360	10mm	0.66	0.91	2.13	0.26
33361	11mm	0.66	0.91	2.13	0.26
33362	12mm	0.69	0.91	2.13	0.26
33363	13mm	0.75	0.91	2.15	0.29
33364	14mm	0.81	0.91	2.23	0.29
33365	15mm	0.88	0.91	2.25	0.29
33366	16mm	0.91	0.91	2.34	0.32
33367	17mm	0.94	0.91	2.34	0.34
33368	18mm	1.00	0.91	2.36	0.37
33369	19mm	1.06	0.91	2.38	0.40
33370	20mm	1.13	0.91	2.40	0.49
33371	21mm	1.13	0.91	2.40	0.49
33372	22mm	1.25	0.91	2.44	0.50



### No. 33351

**10 Piece, 3/8" Drive, 6 Point, Swivel Metric Impact Socket Set Includes:**

PART NO.	SIZE	PART NO.	SIZE	PART NO.	SIZE	PART NO.	SIZE
33360	10mm	33363	13mm	33366	16mm	33369	19mm
33361	11mm	33364	14mm	33367	17mm		
33362	12mm	33365	15mm	33368	18mm		

Packaged in a molded plastic case.



### No. 33350

**15 Piece, 3/8" Drive, 6 Point, Swivel Metric Impact Socket Set Includes:**

PART NO.	SIZE	PART NO.	SIZE	PART NO.	SIZE	PART NO.	SIZE
33358	8mm	33362	12mm	33366	16mm	33370	20mm
33359	9mm	33363	13mm	33367	17mm	33371	21mm
33360	10mm	33364	14mm	33368	18mm	33372	22mm
33361	11mm	33365	15mm	33369	19mm		

Packaged on a rail.

IMPACT SOCKETS

## Deep Swivel Impact Sockets

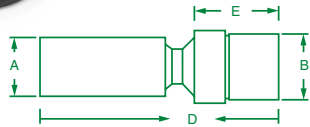

### 3/8" Drive, 6 Point, Deep Swivel Fractional Impact Sockets

PART NO.	SIZE	A	B	D	E
33332	3/8"	0.60	0.60	3.13	0.26
33334	7/16"	0.66	0.66	3.13	0.26
33336	1/2"	0.75	0.75	3.15	0.29
33338	9/16"	0.81	0.81	3.23	0.29
33340	5/8"	0.91	0.91	3.23	0.32
33342	11/16"	1.00	1.00	3.23	0.37
33344	3/4"	1.06	1.06	3.23	0.39

### 3/8" Drive, 6 Point, Deep Swivel Metric Impact Sockets

PART NO.	SIZE	A	B	D	E
33380	10mm	0.66	0.60	3.13	0.26
33381	11mm	0.66	0.66	3.13	0.26
33382	12mm	0.69	0.69	3.13	0.26
33383	13mm	0.75	0.75	3.15	0.29
33384	14mm	0.81	0.81	3.23	0.29
33385	15mm	0.88	0.88	3.25	0.29
33386	16mm	0.91	0.91	3.34	0.32
33387	17mm	0.94	0.94	3.34	0.34
33388	18mm	1.00	1.00	3.36	0.37
33389	19mm	1.06	1.06	3.38	0.40

## Great on Domed Fasteners

S•K Sockets feature extra recess depth to allow for use where threaded fasteners protrude above the nut or where the fastener is domed.

## Great in Tight Spaces

The 30° flex angle on S•K Sockets allows the user to get at hard-to-reach fasteners. The socket can be positioned to the desired angle because of the heavy-duty spring.



### No. 33329

#### 7 Piece, 3/8" Drive, 6 Point, Deep Swivel Fractional Impact Socket Set Includes:

PART NO.	SIZE	PART NO.	SIZE	PART NO.	SIZE	PART NO.	SIZE
33332	3/8"	33336	1/2"	33340	5/8"	33344	3/4"
33334	7/16"	33338	9/16"	33342	11/16"		

Packaged on a rail.

**high visibility**



### No. 33375

#### 10 Piece, 3/8" Drive, 6 Point, Deep Swivel Metric Impact Socket Set Includes:

PART NO.	SIZE	PART NO.	SIZE	PART NO.	SIZE	PART NO.	SIZE
33380	10mm	33383	13mm	33386	16mm	33389	19mm
33381	11mm	33384	14mm	33387	17mm		
33382	12mm	33385	15mm	33388	18mm		

Packaged on a rail.

IMPACT SOCKETS

## Extensions

### 1/2" Drive Impact Extensions

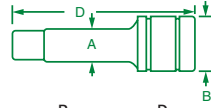

PART NO.	DESCRIPTION	A	B	D
<b>46160</b>	1/2" Drive, with Pin Retainer	0.66	1.00	3.00
<b>46161</b>	1/2" Drive, with Pin Retainer	0.66	1.00	5.00
<b>46169</b>	1/2" Drive, with Ball Retainer	0.66	1.00	2.00
<b>46170</b>	1/2" Drive, with Ball Retainer	0.66	1.00	3.00
<b>46171</b>	1/2" Drive, with Ball Retainer	0.66	1.00	5.00
<b>46172</b>	1/2" Drive, with Ball Retainer	0.66	1.00	10.00



### No. 46164

**4 Piece, 1/2" Drive Impact Extension Set Includes:**

PART NO.	SIZE	PART NO.	SIZE	PART NO.	SIZE	PART NO.	SIZE
<b>46169</b>	2"	<b>46170</b>	3"	<b>46171</b>	5"	<b>46172</b>	10"

Packaged in a tray.

IMPACT SOCKETS

## Locking Extensions & Adapters

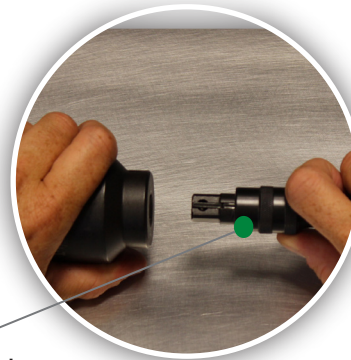
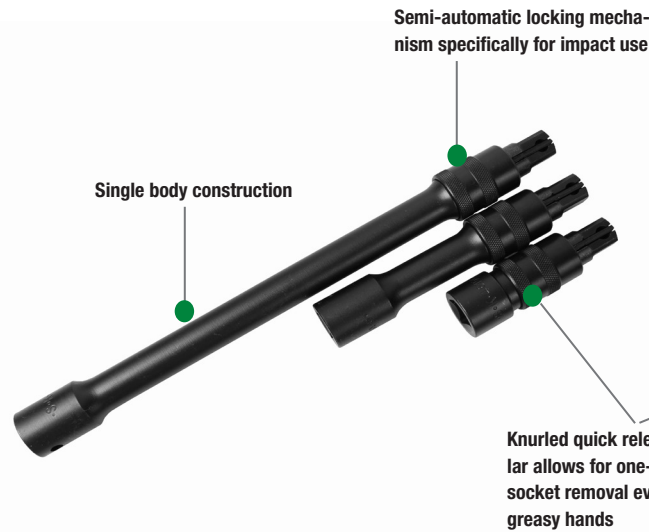

### 1/2" Drive Locking Impact Extensions

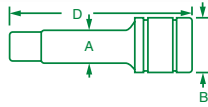

PART NO.	SIZE	A	B	D
<b>46150</b>	3"	0.94	0.93	3.00
<b>46151</b>	5"	0.94	0.93	5.00
<b>46152</b>	10"	0.94	0.93	10.00
<b>46153</b>	18"	0.94	0.93	18.00
<b>46154</b>	24"	0.94	0.93	24.00
<b>46155</b>	31"	0.94	0.93	31.00

### No. 46158

**3 Piece, 1/2" Drive Locking Impact Extension Set Includes:**

PART NO.	SIZE	PART NO.	SIZE	PART NO.	SIZE
<b>46150</b>	3"	<b>46151</b>	5"	<b>46152</b>	10"

Packaged in a plastic tray.

### 1/2" Drive Locking Impact Adapters

PART NO.	SIZE	A	B	D
<b>46177</b>	1/2"F-3/8"M, 24"	0.71	0.88	24.00
<b>46178</b>	1/2"F-3/8"M, 33"	0.71	0.88	33.00

### No. 46159

**3 Piece, 1/2" Drive Locking Impact Extension Set Includes:**

PART NO.	SIZE	PART NO.	SIZE	PART NO.	SIZE
<b>46153</b>	18"	<b>46154</b>	24"	<b>46155</b>	31"

Packaged in a plastic tray.

**CORROSIVE  
TESTED  
TOUGH  
RESISTANT**

## Standard Impact Sockets

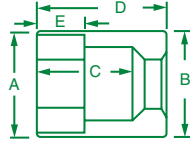

### 1/2" Drive, 6 Point, Standard Fractional Impact Sockets

PART NO.	HEX SIZE	A	B	C	D	E
34012	3/8"	0.65	1.00	0.61	1.53	0.33
34014	7/16"	0.73	1.00	0.60	1.53	0.33
34016	1/2"	0.97	1.00	0.58	1.53	0.38
34018	9/16"	0.87	1.00	0.62	1.53	0.42
34020	5/8"	1.00	1.00	0.86	1.53	0.47
34022	11/16"	1.08	1.08	0.86	1.53	0.50
34024	3/4"	1.13	1.13	0.86	1.53	0.50
34026	13/16"	1.19	1.17	1.00	1.53	0.48
34028	7/8"	1.28	1.17	1.00	1.53	0.59
34030	15/16"	1.38	1.38	1.13	1.75	0.72

PART NO.	HEX SIZE	A	B	C	D	E
34032	1"	1.49	1.49	1.31	1.96	0.72
34034	1 1/16"	1.50	1.50	1.31	1.96	0.72
34036	1 1/8"	1.63	1.63	1.31	1.96	0.76
34038	1 3/16"	1.69	1.69	1.34	1.96	0.76
34040	1 1/4"	1.75	1.75	1.31	1.96	0.76
34042	1 5/16"	1.94	1.50	1.31	1.96	0.76
34044	1 3/8"	1.94	1.50	1.31	1.96	0.76
34046	1 7/16"	2.00	1.50	1.31	1.96	0.76
34048	1 1/2"	2.06	1.50	1.31	1.96	0.86

**IMPACT SOCKETS**



### No. 4031

**11 Piece, 1/2" Drive, 6 Point,  
Standard Fractional Impact Socket Set Includes:**

PART NO.	SIZE	PART NO.	SIZE	PART NO.	SIZE	PART NO.	SIZE
34012	3/8"	34018	9/16"	34024	3/4"	34030	15/16"
34014	7/16"	34020	5/8"	34026	13/16"	34032	1"
34016	1/2"	34022	11/16"	34028	7/8"		

Packaged on a rail.



### No. 4032

**11 Piece, 1/2" Drive, 6 Point,  
Standard Fractional Impact Socket Set Includes:**

PART NO.	SIZE	PART NO.	SIZE	PART NO.	SIZE	PART NO.	SIZE
34016	1/2"	34022	11/16"	34028	7/8"	34034	1 1/16"
34018	9/16"	34024	3/4"	34030	15/16"	34036	1 1/8"
34020	5/8"	34026	13/16"	34032	1"		

Packaged on a rail.



### No. 4035

**15 Piece, 1/2" Drive, 6 Point, Standard Fractional  
Impact Socket Set Includes:**

PART NO.	SIZE	PART NO.	SIZE	PART NO.	SIZE	PART NO.	SIZE
34012	3/8"	34020	5/8"	34028	7/8"	34036	1 1/8"
34014	7/16"	34022	11/16"	34030	15/16"	34038	1 3/16"
34016	1/2"	34024	3/4"	34032	1"	34040	1 1/4"
34018	9/16"	34026	13/16"	34034	1 1/16"		

Packaged on a rail.



### No. 4039

**19 Piece, 1/2" Drive, 6 Point, Standard Fractional  
Impact Socket Set Includes:**

PART NO.	SIZE	PART NO.	SIZE	PART NO.	SIZE	PART NO.	SIZE
34012	3/8"	34022	11/16"	34032	1"	34042	1 5/16"
34014	7/16"	34024	3/4"	34034	1 1/16"	34044	1 3/8"
34016	1/2"	34026	13/16"	34036	1 1/8"	34046	1 7/16"
34018	9/16"	34028	7/8"	34038	1 3/16"	34048	1 1/2"
34020	5/8"	34030	15/16"	34040	1 1/4"		

Packaged on a rail.

Standard Impact Sockets

**high visibility**

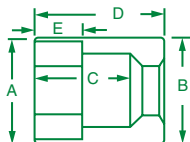

IMPACT SOCKETS

1/2" Drive, 6 Point Standard Metric Impact Sockets

PART NO.	HEX SIZE	A	B	C	D	E
34058	8mm	0.57	1.00	0.61	1.53	0.33
34059	9mm	0.63	1.00	0.61	1.53	0.25
34060	10mm	0.67	1.00	0.60	1.53	0.33
34061	11mm	0.73	1.00	0.60	1.53	0.33
34062	12mm	0.75	1.00	0.61	1.53	0.38
34063	13mm	0.79	1.00	0.58	1.53	0.38
34064	14mm	0.87	1.00	0.62	1.53	0.42
34065	15mm	0.94	1.00	0.62	1.53	0.42
34066	16mm	1.00	1.00	0.86	1.53	0.47
34067	17mm	1.00	1.00	0.86	1.53	0.50
34068	18mm	1.08	1.00	0.86	1.53	0.50
34069	19mm	1.13	1.13	0.86	1.53	0.50
34070	20mm	1.17	1.17	0.86	1.53	0.50

PART NO.	HEX SIZE	A	B	C	D	E
34071	21mm	1.19	1.17	0.89	1.53	0.48
34072	22mm	1.28	1.17	1.00	1.53	0.59
34073	23mm	1.31	1.17	1.10	1.75	0.59
34074	24mm	1.38	1.17	1.13	1.75	0.72
34075	25mm	1.49	1.49	1.31	1.96	0.76
34076	26mm	1.50	1.50	1.31	1.75	0.72
34077	27mm	1.50	1.50	1.31	1.96	0.72
34078	28mm	1.56	1.50	1.34	1.96	0.76
34079	29mm	1.63	1.50	1.31	1.96	0.76
34080	30mm	1.69	1.50	1.34	1.96	0.76
34082	32mm	1.75	1.50	1.31	1.96	0.76
34086	36mm	1.94	1.50	1.31	1.96	0.76
34096	46mm	2.69	1.92	1.64	2.63	1.64



No. 4034

12 Piece, 1/2" Drive, 6 Point, Standard Metric Impact Socket Set Includes:

PART NO.	SIZE	PART NO.	SIZE	PART NO.	SIZE	PART NO.	SIZE
34058	8mm	34061	11mm	34064	14mm	34067	17mm
34059	9mm	34062	12mm	34065	15mm	34068	18mm
34060	10mm	34063	13mm	34066	16mm	34069	19mm

Packaged on a rail.

No. 4036

17 Piece, 1/2" Drive, 6 Point, Standard Metric Impact Socket Set Includes:

PART NO.	SIZE	PART NO.	SIZE	PART NO.	SIZE	PART NO.	SIZE
34058	8mm	34063	13mm	34068	18mm	34073	23mm
34059	9mm	34064	14mm	34069	19mm	34074	24mm
34060	10mm	34065	15mm	34070	20mm		
34061	11mm	34066	16mm	34071	21mm		
34062	12mm	34067	17mm	34072	22mm		

Packaged on a rail.

IMPACT SOCKETS



## No. 4037

**25 Piece, 1/2" Drive, 6 Point, Standard Metric Impact Socket Set Includes:**

PART NO.	SIZE	PART NO.	SIZE	PART NO.	SIZE	PART NO.	SIZE	PART NO.	SIZE	PART NO.	SIZE	PART NO.	SIZE
34058	8mm	34062	12mm	34066	16mm	34070	20mm	34074	24mm	34078	28mm	34086	36mm
34059	9mm	34063	13mm	34067	17mm	34071	21mm	34075	25mm	34079	29mm		
34060	10mm	34064	14mm	34068	18mm	34072	22mm	34076	26mm	34080	30mm		
34061	11mm	34065	15mm	34069	19mm	34073	23mm	34077	27mm	34082	32mm		

Packaged on a rail.

**CORROSIVE  
TESTED  
TOUGH  
RESISTANT**



## No. 4038

**23 Piece, 1/2" Drive, 6 Point, Standard Metric Impact Socket Set Includes:**

PART NO.	SIZE	PART NO.	SIZE	PART NO.	SIZE	PART NO.	SIZE	PART NO.	SIZE	PART NO.	SIZE	PART NO.	SIZE	
34060	10mm	34063	13mm	34066	16mm	34069	19mm	34072	22mm	34075	25mm	34079	29mm	
34061	11mm	34064	14mm	34067	17mm	34070	20mm	34073	23mm	34076	26mm	34080	30mm	
34062	12mm	34065	15mm	34068	18mm	34071	21mm	34074	24mm	34077	27mm	34082	32mm	
												34086	36mm	
													34096	46mm

Packaged on a rail.

## Deep Impact Sockets

### Nose-Down Means Greater Access

The nose-down design on smaller S•K 1/2" Drive Deep Impact Sockets extends the taper as far as possible, for improved access over straight wall designs.

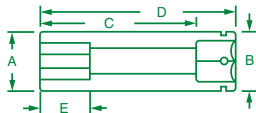

### 1/2" Drive, 6 Point, Deep Fractional Impact Sockets

PART NO.	HEX SIZE	A	B	C	D	E
34212	3/8"	0.65	1.00	1.80	3.25	0.41
34214	7/16"	0.73	1.00	1.81	3.25	0.43
34216	1/2"	0.79	1.00	1.81	3.25	0.55
34218	9/16"	0.87	1.00	1.81	3.25	0.55
34220	5/8"	1.00	1.00	1.81	3.25	0.63
34222	11/16"	1.08	1.08	1.81	3.25	0.63
34224	3/4"	1.13	1.13	1.81	3.25	0.63
34226	13/16"	1.19	1.24	2.00	3.25	0.72
34228	7/8"	1.28	1.31	2.00	3.50	0.72
34230	15/16"	1.38	1.38	2.00	3.50	0.76
34232	1"	1.49	1.44	2.00	3.50	0.76
34234	1 1/16"	1.50	1.51	2.00	3.50	0.76
34236	1 1/8"	1.63	1.62	2.12	3.50	0.84
34238	1 3/16"	1.69	1.69	2.12	3.50	0.84
34240	1 1/4"	1.75	1.75	2.12	3.50	0.84
34242	1 5/16"	1.94	2.00	2.12	3.50	0.84
34244	1 3/8"	1.94	2.00	2.12	3.50	0.90
34246	1 7/16"	2.00	2.15	2.12	3.50	0.90
34248	1 1/2"	2.06	2.23	2.12	3.50	0.90



### No. 4041

11 Piece, 1/2" Drive, 6 Point, Deep Fractional Impact Socket Set Includes:

PART NO.	SIZE	PART NO.	SIZE	PART NO.	SIZE	PART NO.	SIZE
34212	3/8"	34218	9/16"	34224	3/4"	34230	15/16"
34214	7/16"	34220	5/8"	34226	13/16"	34232	1"
34216	1/2"	34222	11/16"	34228	7/8"		

Packaged on a rail.

IMPACT SOCKETS

**high visibility**



### No. 4045

15 Piece, 1/2" Drive, 6 Point, Deep Fractional Impact Socket Set Includes:

PART NO.	SIZE	PART NO.	SIZE	PART NO.	SIZE	PART NO.	SIZE
34212	3/8"	34220	5/8"	34228	7/8"	34236	1 1/8"
34214	7/16"	34222	11/16"	34230	15/16"	34238	1 3/16"
34216	1/2"	34224	3/4"	34232	1"	34240	1 1/4"
34218	9/16"	34226	13/16"	34234	1 1/16"		

Packaged on a rail.



### No. 4049

19 Piece, 1/2" Drive, 6 Point, Deep Fractional Impact Socket Set Includes:

PART NO.	SIZE	PART NO.	SIZE	PART NO.	SIZE	PART NO.	SIZE
34212	3/8"	34222	11/16"	34232	1"	34242	1 5/16"
34214	7/16"	34224	3/4"	34234	1 1/16"	34244	1 3/8"
34216	1/2"	34226	13/16"	34236	1 1/8"	34246	1 7/16"
34218	9/16"	34228	7/8"	34238	1 3/16"	34248	1 1/2"
34220	5/8"	34230	15/16"	34240	1 1/4"		

Packaged on a rail.

## Deep Impact Sockets

1/2" Drive, 6 Point,  
Deep Metric Impact Sockets

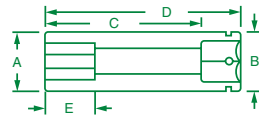

PART NO.	HEX SIZE	A	B	C	D	E
34260	10mm	0.67	0.67	1.81	3.25	0.43
34261	11mm	0.73	0.73	1.81	3.25	0.43
34262	12mm	0.75	0.74	1.81	3.25	0.55
34263	13mm	0.79	0.79	1.81	3.25	0.55
34264	14mm	0.87	0.87	1.81	3.25	0.55
34265	15mm	0.94	0.94	1.81	3.25	0.55
34266	16mm	1.00	1.00	1.81	3.25	0.63
34267	17mm	1.00	1.00	1.81	3.25	0.63
34268	18mm	1.08	1.08	1.81	3.25	0.63
34269	19mm	1.13	1.13	1.81	3.25	0.63
34270	20mm	1.19	1.19	2.00	3.25	0.75
34271	21mm	1.19	1.24	2.00	3.25	0.75
34272	22mm	1.28	1.29	2.00	3.25	0.75
34273	23mm	1.31	1.33	2.00	3.50	0.75
34274	24mm	1.38	1.37	2.00	3.50	0.75
34275	25mm	1.49	1.44	2.00	3.50	0.75
34276	26mm	1.50	1.50	2.00	3.50	0.75
34277	27mm	1.50	1.50	2.00	3.50	0.79
34278	28mm	1.56	1.62	2.12	3.50	0.87
34279	29mm	1.63	1.62	2.12	3.50	0.87
34280	30mm	1.69	1.69	2.12	3.50	0.87
34281	31mm	1.75	1.72	2.12	3.50	0.87
34282	32mm	1.75	1.75	2.12	3.50	0.87
34283	33mm	1.81	1.88	2.12	3.50	0.87
34284	34mm	1.81	2.00	2.12	3.50	0.87
34285	35mm	1.94	2.06	2.12	3.50	0.87
34286	36mm	1.94	2.06	2.12	3.50	0.87



### No. 4033

10 Piece, 1/2" Drive, 6 Point,  
Deep Metric Impact Socket Set Includes:

PART NO.	SIZE	PART NO.	SIZE	PART NO.	SIZE	PART NO.	SIZE
34260	10mm	34263	13mm	34266	16mm	34269	19mm
34261	11mm	34264	14mm	34267	17mm		
34262	12mm	34265	15mm	34268	18mm		

Packaged on a rail.



### No. 4048

15 Piece, 1/2" Drive, 6 Point,  
Deep Metric Impact Socket Set Includes:

PART NO.	SIZE	PART NO.	SIZE	PART NO.	SIZE	PART NO.	SIZE
34260	10mm	34264	14mm	34268	18mm	34272	22mm
34261	11mm	34265	15mm	34269	19mm	34273	23mm
34262	12mm	34266	16mm	34270	20mm	34274	24mm
34263	13mm	34267	17mm	34271	21mm		

Packaged on a rail.



### No. 4046

22 Piece, 1/2" Drive, 6 Point,  
Deep Metric Impact Socket Set Includes:

PART NO.	SIZE	PART NO.	SIZE	PART NO.	SIZE	PART NO.	SIZE
34260	10mm	34266	16mm	34272	22mm	34278	28mm
34261	11mm	34267	17mm	34273	23mm	34279	29mm
34262	12mm	34268	18mm	34274	24mm	34280	30mm
34263	13mm	34269	19mm	34275	25mm	34282	32mm
34264	14mm	34270	20mm	34276	26mm		
34265	15mm	34271	21mm	34277	27mm		

Packaged on a rail.

**CORROSIVE  
TESTED  
TOUGH  
RESISTANT**



### No. 4047

26 Piece, 1/2" Drive, 6 Point,  
Deep Metric Impact Socket Set Includes:

PART NO.	SIZE	PART NO.	SIZE	PART NO.	SIZE	PART NO.	SIZE
34260	10mm	34267	17mm	34274	24mm	34282	32mm
34261	11mm	34268	18mm	34275	25mm	34283	33mm
34262	12mm	34269	19mm	34276	26mm	34284	34mm
34263	13mm	34270	20mm	34277	27mm	34285	35mm
34264	14mm	34271	21mm	34278	28mm	34286	36mm
34265	15mm	34272	22mm	34279	29mm		
34266	16mm	34273	23mm	34280	30mm		

Packaged on a rail.

IMPACT SOCKETS

## Impact Socket Sets

### Improved Access

Both metric and fractional 1/2" Drive Sockets feature a unique longer-length nose-down design which provides better access to hard-to-reach fasteners.

### Safe, Secure Storage

All four sets featured are packaged in a molded plastic case for easy tool identification and safe, secure storage.



IMPACT SOCKETS

## No. 4050

17 Piece, 1/2" Drive, 6 Point, Standard and Deep Fractional Impact Socket Set Includes:

STANDARD PART NO.	SIZE	STANDARD PART NO.	SIZE	STANDARD PART NO.	SIZE	STANDARD PART NO.	SIZE	DEEP PART NO.	SIZE	DEEP PART NO.	SIZE	DEEP PART NO.	SIZE	DEEP PART NO.	SIZE
34012	3/8"	34016	1/2"	34020	5/8"	34024	3/4"	34212	3/8"	34216	1/2"	34220	5/8"	34224	3/4"
34014	7/16"	31018	9/16"	34022	1 1/16"			34214	7/16"	34218	9/16"	34222	1 1/16"		
34990	Universal			46170	3" Extension			46171	5" Extension						

Packaged in a molded plastic case.



## No. 4051

28 Piece, 1/2" Drive, 6 Point, Standard and Deep Fractional Impact Socket Set Includes:

STANDARD PART NO.	SIZE	STANDARD PART NO.	SIZE	STANDARD PART NO.	SIZE	STANDARD PART NO.	SIZE	DEEP PART NO.	SIZE	DEEP PART NO.	SIZE	DEEP PART NO.	SIZE	DEEP PART NO.	SIZE
34012	3/8"	34020	5/8"	34028	7/8"	34036	1 1/8"	34212	3/8"	34220	5/8"	34228	7/8"	34236	1 1/8"
34014	7/16"	34022	1 1/16"	34030	15/16"	34040	1 1/4"	34214	7/16"	34222	1 1/16"	34230	15/16"	34240	1 1/4"
34016	1/2"	34024	3/4"	34032	1"			34216	1/2"	34224	3/4"	34232	1"		
34018	9/16"	34026	13/16"	34034	1 1/16"			34218	9/16"	34226	13/16"	34234	1 1/16"		

Packaged in a molded plastic case.

IMPACT SOCKETS



## No. 4052

**22 Piece, 1/2" Drive, 6 Point, Standard and Deep Metric Impact Socket Set Includes:**

STANDARD PART NO.	SIZE	STANDARD PART NO.	SIZE	STANDARD PART NO.	SIZE	STANDARD PART NO.	SIZE	DEEP PART NO.	SIZE	DEEP PART NO.	SIZE	DEEP PART NO.	SIZE	DEEP PART NO.	SIZE
34058	8mm	34061	11mm	34064	14mm	34067	17mm	34260	10mm	34263	13mm	34266	16mm	34269	19mm
34059	9mm	34062	12mm	34065	15mm	34068	18mm	34261	11mm	34264	14mm	34267	17mm		
34060	10mm	34063	13mm	34066	16mm	34069	19mm	34262	12mm	34265	15mm	34268	18mm		

Packaged in a molded plastic case.



## No. 4053

**30 Piece, 1/2" Drive, 6 Point, Standard and Deep Metric Impact Socket Set Includes:**

STANDARD PART NO.	SIZE	STANDARD PART NO.	SIZE	STANDARD PART NO.	SIZE	STANDARD PART NO.	SIZE	DEEP PART NO.	SIZE	DEEP PART NO.	SIZE	DEEP PART NO.	SIZE	DEEP PART NO.	SIZE
34058	8mm	34062	12mm	34066	16mm	34070	20mm	34260	10mm	34264	14mm	34268	18mm	34272	22mm
34059	9mm	34063	13mm	34067	17mm	34071	21mm	34261	11mm	34265	15mm	34269	19mm	34274	24mm
34060	10mm	34064	14mm	34068	18mm	34072	22mm	34262	12mm	34266	16mm	34270	20mm		
34061	11mm	34065	15mm	34069	19mm	34074	24mm	34263	13mm	34267	17mm	34271	21mm		

Packaged in a molded plastic case.

## Swivel Impact Sockets

### SureGrip® Drive Design

SureGrip® Design drives the side of the fastener, not the corner. This not only provides increased strength, but also avoids the rounding of rusted or damaged fasteners, which can occur when using a sharp-cornered hex tool.

### Great on Domed Fasteners

S•K Sockets feature extra recess depth to allow for use where threaded fasteners protrude above the nut or where the fastener is domed.

### Gets Into Tight Spaces

The 30° flex angle on S•K Sockets allows the user to get at hard-to-reach fasteners. The socket can be positioned to the desired angle because of the heavy-duty spring.

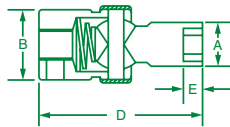

### 1/2" Drive, 6 Point, Swivel Fractional Impact Sockets

PART NO.	HEX SIZE	A	B	D	E
34316	1/2"	0.75	1.07	2.75	0.31
34318	9/16"	0.88	1.07	2.81	0.33
34320	5/8"	0.97	1.07	2.81	0.40
34322	11/16"	1.07	1.13	2.87	0.42
34324	3/4"	1.13	1.13	2.93	0.46
34326	13/16"	1.19	1.13	2.94	0.50
34328	7/8"	1.25	1.13	2.94	0.52
34330	15/16"	1.38	1.13	3.12	0.58
34332	1"	1.44	1.13	3.12	0.58
34334	1 1/16"	1.50	1.13	3.37	0.65
34336	1 1/8"	1.50	1.13	3.37	0.68
34338	1 3/16"	1.63	1.13	3.37	0.68
34340	1 1/4"	1.63	1.13	3.37	0.73

### 1/2" Drive, 6 Point, Swivel Metric Impact Sockets

PART NO.	HEX SIZE	A	B	D	E
34360	10mm	0.66	1.07	2.56	0.28
34361	11mm	0.69	1.07	2.56	0.28
34362	12mm	0.75	1.07	2.75	0.28
34363	13mm	0.82	1.07	2.75	0.31
34364	14mm	0.88	1.07	2.81	0.32
34365	15mm	0.94	1.07	2.81	0.32
34366	16mm	0.97	1.07	2.81	0.40
34367	17mm	1.07	1.13	2.81	0.40
34368	18mm	1.07	1.13	2.87	0.42
34369	19mm	1.13	1.13	2.94	0.46
34370	20mm	1.19	1.13	2.94	0.46
34371	21mm	1.19	1.13	2.94	0.50
34372	22mm	1.25	1.13	2.94	0.52
34373	23mm	1.38	1.13	3.12	0.55
34374	24mm	1.38	1.13	3.12	0.58

**high visibility**



### No. 34301

#### 8 Piece, 1/2" Drive, 6 Point, Swivel Fractional Impact Socket Set Includes:

PART NO.	SIZE	PART NO.	SIZE	PART NO.	SIZE	PART NO.	SIZE
34316	1/2"	34320	5/8"	34324	3/4"	34328	7/8"
34318	9/16"	34322	11/16"	34326	13/16"	34330	15/16"

Packaged in a molded plastic case.



### No. 34302

#### 5 Piece, 1/2" Drive, 6 Point, Swivel Fractional Impact Socket Set Includes:

PART NO.	SIZE	PART NO.	SIZE	PART NO.	SIZE
34332	1"	34336	1 1/8"	34340	1 1/4"
34334	1 1/16"	34338	1 3/16"		

Packaged in a molded plastic case.



### No. 34300

#### 13 Piece, 1/2" Drive, 6 Point, Swivel Fractional Impact Socket Set Includes:

PART NO.	SIZE	PART NO.	SIZE	PART NO.	SIZE	PART NO.	SIZE
34316	1/2"	34324	3/4"	34332	1"	34340	1 1/4"
34318	9/16"	34326	13/16"	34334	1 1/16"		
34320	5/8"	34328	7/8"	34336	1 1/8"		
34322	11/16"	34330	15/16"	34338	1 3/16"		

Packaged in a molded plastic case.

IMPACT SOCKETS

IMPACT SOCKETS



## No. 34351

**10 Piece, 1/2" Drive, 6 Point, Swivel Metric Impact Socket Set Includes:**

PART NO.	SIZE	PART NO.	SIZE	PART NO.	SIZE	PART NO.	SIZE
34360	10mm	34363	13mm	34366	16mm	34369	19mm
34361	11mm	34364	14mm	34367	17mm		
34362	12mm	34365	15mm	34368	18mm		

Packaged in a molded plastic case.

## SWIVEL IMPACT TOPPER SET

This "Topper" set extends the No. 34351, 10 piece set, to 24mm, with no duplication of sizes.

**high visibility**



## No. 34352

**5 Piece, 1/2" Drive, 6 Point, Swivel Metric Impact Socket Set Includes:**

PART NO.	SIZE	PART NO.	SIZE	PART NO.	SIZE
34370	20mm	34372	22mm	34374	24mm
34371	21mm	34373	23mm		

Packaged in a molded plastic case.



CORROSIVE  
**TESTED  
TOUGH**  
RESISTANT

## No. 34350

**15 Piece, 1/2" Drive, 6 Point, Swivel Metric Impact Socket Set Includes:**

PART NO.	SIZE	PART NO.	SIZE	PART NO.	SIZE	PART NO.	SIZE	PART NO.	SIZE	PART NO.	SIZE	PART NO.	SIZE		
34360	10mm	34362	12mm	34364	14mm	34366	16mm	34368	18mm	34370	20mm	34372	22mm	34374	24mm
34361	11mm	34363	13mm	34365	15mm	34367	17mm	34369	19mm	34371	21mm	34373	23mm		

Packaged in a molded plastic case.

**Extensions**

**Pin Retainer**

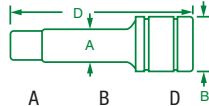

**3/4" Drive Impact Extensions**

PART NO.	DESCRIPTION	RING	PIN	A	B	D
84663	3/4" Drive	84346	84540	1.00	1.62	7.00
84666	3/4" Drive	84346	84540	1.00	1.62	10.00
84671S	3/4" Drive	84346	84540	1.00	1.62	13.00



**No. 84414**

**14 Piece, 3/4" Drive, 6 Point Standard Fractional Impact Socket Set Includes:**

PART NO.	SIZE	PART NO.	SIZE	PART NO.	SIZE	PART NO.	SIZE
84624	3/4"	84630	15/16"	84636	1 1/8"	84646	1 7/16"
84626	13/16"	84632	1"	84640	1 1/4"	84648	1 1/2"
84628	7/8"	84634	1 1/16"	84642	1 5/16"	84650	1 5/8"
84346	Retaining Ring 1/8" x 1 7/16"	84354	Retaining Ring 1/8" x 2"				
84540	Retaining Pin 3/16" x 1 1/4"	85540	Retaining Pin 3/16" x 1 3/4"				
84690	Universal						

Packaged in an impact resistant molded tool chest.



**No. 84228**

**29 Piece, 3/4" Drive, 6 Point Standard Fractional Impact Socket Set Includes:**

PART NO.	SIZE	PART NO.	SIZE	PART NO.	SIZE	PART NO.	SIZE
84618	9/16"	84634	1 1/16"	84649	1 9/16"	84667	2 1/16"
84620	5/8"	84636	1 1/8"	84950	1 5/8"	84668S	2 1/8"
84622	11/16"	84638S	1 3/16"	84654	1 11/16"	84670	2 3/16"
84624	3/4"	84640	1 1/4"	84656	1 3/4"	84672	2 1/4"
84626	13/16"	84642	1 5/16"	84658	1 13/16"	84676	2 3/8"
84628	7/8"	84644	1 3/8"	84660	1 7/8"		
84630	15/16"	84646	1 7/16"	84662	1 15/16"		
84632	1"	84648	1 1/2"	84664	2"		

**Standard Impact Sockets**

**3/4" Drive, 6 Point, Standard Fractional Impact Sockets**

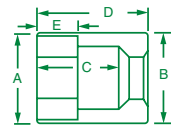

PART NO.	HEX SIZE	A	B	C	D	E
84618	9/16"	1.00	1.63	0.33	2.09	0.33
84620	5/8"	1.09	1.63	0.28	2.09	0.28
84622	11/16"	1.14	1.63	0.56	2.09	0.56
84624	3/4"	1.23	1.63	0.56	2.09	0.56
84626	13/16"	1.38	1.63	0.61	2.13	0.61
84628	7/8"	1.50	1.63	0.61	2.13	0.61
84630	15/16"	1.56	1.63	0.59	2.13	0.59
84632	1"	1.63	1.63	0.55	2.13	0.55
84634	1 1/16"	1.69	1.69	1.11	2.13	1.11
84636	1 1/8"	1.88	1.88	1.06	2.13	1.06
84638S	1 3/16"	1.95	1.95	1.09	2.13	1.09
84640	1 1/4"	2.00	2.00	1.05	2.13	1.05
84642	1 5/16"	2.00	2.00	1.03	2.13	1.03
84644	1 3/8"	2.13	1.19	1.13	2.25	1.13
84646	1 7/16"	2.13	1.19	1.13	2.25	1.13
84648	1 1/2"	2.31	1.19	1.36	2.50	1.36
84649	1 9/16"	2.41	1.19	1.34	2.50	1.34
84650	1 5/8"	2.44	1.19	1.31	2.50	1.31
84654	1 11/16"	2.50	1.19	1.42	2.63	1.42
84656	1 3/4"	2.50	1.19	1.41	2.63	1.41
84658	1 13/16"	2.63	1.19	1.38	2.63	1.38
84660	1 7/8"	2.72	1.19	1.48	2.75	1.48
84662	1 15/16"	2.81	1.19	1.47	2.75	1.47
84664	2"	2.75	1.19	1.56	2.88	1.56
84667	2 1/16"	2.88	1.19	1.55	2.88	1.55
84668S	2 1/8"	3.00	1.19	1.72	3.06	1.72
84670	2 3/16"	3.00	1.19	1.81	3.19	1.81
84672	2 1/4"	3.06	1.19	1.80	3.19	1.80
84676	2 3/8"	3.25	1.19	2.06	3.50	2.06



**No. 84420**

**20 Piece, 3/4" Drive, 6 Point Standard Fractional Impact Socket Set Includes:**

PART NO.	SIZE	PART NO.	SIZE	PART NO.	SIZE	PART NO.	SIZE
84620	5/8"	84632	1"	84644	1 3/8"	84656	1 3/4"
84624	3/4"	84634	1 1/16"	84646	1 7/16"	84658	1 13/16"
84626	13/16"	84636	1 1/8"	84648	1 1/2"	84660	1 7/8"
84628	7/8"	84640	1 1/4"	84650	1 5/8"	84662	1 15/16"
84630	15/16"	84642	1 5/16"	84654	1 11/16"	84664	2"

IMPACT SOCKETS

## Standard Impact Sockets

### Sockets For Every Application

S•K impact sockets are available in a variety of sizes and styles to ensure you always have the right tool for each application. Our 3/4" Drive Impact Socket selection includes both fractional and metric sizes.

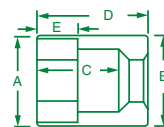

### 3/4" Drive, 6 Point, Standard Metric Impact Sockets

PART NO.	HEX SIZE	A	B	C	D	E
84717	17mm	1.17	1.63	0.38	1.91	0.38
84719S	19mm	1.25	1.63	0.56	1.91	0.56
84721	21mm	1.38	1.63	0.61	2.00	0.61
84722	22mm	1.38	1.63	0.56	2.00	0.56
84723	23mm	1.56	1.63	0.50	2.00	0.50
84724	24mm	1.56	1.63	0.56	2.00	0.56
84726	26mm	1.63	1.63	0.69	2.00	0.69
84727	27mm	1.69	1.69	0.69	2.13	0.69
84728	28mm	1.75	1.75	1.10	2.13	1.10
84729	29mm	1.81	1.64	1.11	2.13	1.11
84730	30mm	1.88	1.66	1.09	2.13	1.09
84732	32mm	2.00	1.80	1.07	2.13	1.07
84733	33mm	2.00	1.80	1.05	2.13	1.05
84734	34mm	2.00	1.80	1.04	2.13	1.04
84735	35mm	2.13	1.80	1.15	2.25	1.15
84736	36mm	2.13	1.80	1.14	2.25	1.14
84738	38mm	2.31	1.80	1.11	2.25	1.11
84741	41mm	2.44	1.92	1.32	2.50	1.32
84742	42mm	2.47	1.92	1.37	2.56	1.37
84746	46mm	2.63	1.92	1.38	2.63	1.38

#### S•K Quality

S•K Hand Tools are manufactured to rigid specifications. At each step in the production process, quality control procedures ensure that every tool will deliver exceptional, long-lasting performance. It's why S•K Tools meet or exceed national and international standards.

IMPACT SOCKETS



### No. 84419

#### 20 Piece, 3/4" Drive, 6 Point, Standard Metric Impact Socket Set Includes:

PART NO.	SIZE	PART NO.	SIZE	PART NO.	SIZE	PART NO.	SIZE	PART NO.	SIZE	PART NO.	SIZE	PART NO.	SIZE		
84717	17mm	84722	22mm	84726	26mm	84730	30mm	84734	34mm	84738	38mm	84746	46mm		
84719S	19mm	84723	23mm	84728	28mm	84732	32mm	84735	35mm	84741	41mm				
84721	21mm	84724	24mm	84729	29mm	84733	33mm	84736	36mm	84742	42mm				

## Deep Impact Sockets

### 3/4" Drive, 6 Point, Deep Fractional Impact Sockets

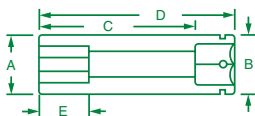

PART NO.	HEX SIZE	A	B	C	D	E
87820	5/8"	1.09	1.63	0.38	3.11	0.38
87824S	3/4"	1.23	1.63	0.56	3.11	0.56
87826	13/16"	1.38	1.63	0.61	3.11	0.61
87828	7/8"	1.50	1.63	0.61	3.11	0.61
87830	15/16"	1.56	1.63	0.59	3.11	0.59
87832	1"	1.63	1.63	0.55	3.11	0.55
87834	1 1/16"	1.69	1.75	2.48	3.50	2.48
87836S	1 1/8"	1.75	1.75	2.47	3.50	2.47
87838	1 3/16"	1.88	1.88	2.44	3.50	2.44
87840	1 1/4"	2.00	2.00	2.42	3.50	2.42
87842S	1 5/16"	2.00	2.00	2.41	3.50	2.41
87844	1 3/8"	2.13	1.91	2.41	3.50	2.41
87846	1 7/16"	2.13	1.91	2.38	3.50	2.38
87848S	1 1/2"	2.31	1.91	2.36	3.50	2.36
87847	1 9/16"	2.41	1.91	2.34	3.50	2.34
87850	1 5/8"	2.44	1.91	2.31	3.50	2.31
87854	1 11/16"	2.50	1.91	2.30	3.50	2.30
87856	1 3/4"	2.50	1.91	2.28	3.50	2.28
87858	1 13/16"	2.63	1.91	2.25	3.50	2.25
87860S	1 7/8"	2.72	1.91	2.23	3.50	2.23
87862	1 15/16"	2.81	1.91	2.22	3.50	2.22
87864	2"	2.75	1.91	2.39	3.75	2.39



### No. 87914S

#### 14 Piece, 3/4" Drive, 6 Point, Deep Fractional Impact Socket Set Includes:

PART NO.	SIZE	PART NO.	SIZE	PART NO.	SIZE	PART NO.	SIZE
87820	5/8"	87830	15/16"	87840	1 1/4"	87848S	1 1/2"
87824S	3/4"	87832	1"	87842S	1 5/16"	87850	1 5/8"
87826	13/16"	87834	1 1/16"	87844	1 3/8"		
87828	7/8"	87836S	1 1/8"	87846	1 7/16"		
84346 Retaining Ring 1/8" x 1 7/16"				84352 Retaining Ring 1/8" x 1 1/4"			
84540 Retaining Pin 3/16" x 1 1/4"				85540 Retaining Pin 3/16" x 1 3/4"			

Packaged in an impact resistant molded tool chest.

IMPACT SOCKETS



### No. 87920

#### 20 Piece, 3/4" Drive, 6 Point, Deep Fractional Impact Socket Set Includes:

PART NO.	SIZE	PART NO.	SIZE	PART NO.	SIZE	PART NO.	SIZE
87820	5/8"	87832	1"	87844	1 3/8"	87856	1 3/4"
87824S	3/4"	87834	1 1/16"	87846	1 7/16"	87858	1 13/16"
87826	13/16"	87836S	1 1/8"	87848S	1 1/2"	87860S	1 7/8"
87828	7/8"	87840	1 1/4"	87850	1 5/8"	87862	1 15/16"
87830	15/16"	87842	1 5/16"	87854	1 11/16"	87864	2"

## Thin Wall Impact Sockets

### Designed For Access

The thin wall design of these sockets, combined with their 12 point SureGrip® design, makes these sockets perfect for heavy-duty applications where space is tight.

Thin Wall For Access

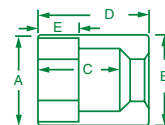

### 3/4" Drive, 12 Point, Standard Fractional Thin Wall Impact Sockets

PART NO.	HEX SIZE	A	B	C	D	E
35424	3/4"	1.23	1.30	0.50	2.00	0.50
35426	13/16"	1.30	1.30	0.50	2.00	0.50
35428	7/8"	1.38	1.38	0.50	2.00	0.50
35430	15/16"	1.41	1.41	0.55	2.00	0.55
35432	1"	1.47	1.47	1.03	2.03	1.03
35434	1 1/16"	1.56	1.45	1.05	2.06	1.05
35436	1 1/8"	1.67	1.45	1.09	2.13	1.09
35438	1 3/16"	1.72	1.45	1.06	2.13	1.06
35440	1 1/4"	1.84	1.58	1.13	2.19	1.13
35442	1 5/16"	1.91	1.58	1.16	2.25	1.16
35444	1 3/8"	1.91	1.58	1.13	2.25	1.13
35446	1 7/16"	2.06	1.58	1.17	2.31	1.17
35448	1 1/2"	2.09	1.61	1.16	2.31	1.16
35450	1 9/16"	2.09	1.61	1.25	2.50	1.25
35452	1 5/8"	2.22	1.61	1.30	2.50	1.30
35454	1 11/16"	2.31	1.63	1.28	2.50	1.28
35456	1 3/4"	2.39	1.75	1.41	2.50	1.41
35458	1 13/16"	2.50	1.75	1.55	2.81	1.55
35460	1 7/8"	2.59	1.75	1.58	2.88	1.58
35464	2"	2.69	1.95	1.69	3.00	1.69
35466	2 1/16"	2.73	1.95	1.70	3.03	1.70
35468	2 1/8"	2.86	1.95	1.72	3.06	1.72
35470	2 3/16"	2.86	1.95	1.69	3.06	1.69
35472	2 1/4"	3.03	1.95	1.80	3.19	1.80
35476	2 3/8"	3.03	1.95	1.20	3.25	1.20

IMPACT SOCKETS



### No. 35413

#### 13 Piece, 3/4" Drive, 12 Point, Standard Fractional Thin Wall Impact Socket Set Includes:

PART NO.	SIZE	PART NO.	SIZE	PART NO.	SIZE	PART NO.	SIZE
35424	3/4"	35432	1"	35440	1 1/4"	35448	1 1/2"
35426	13/16"	35434	1 1/16"	35442	1 5/16"		
35428	7/8"	35436	1 1/8"	35444	1 3/8"		
35430	15/16"	35438	1 3/16"	35446	1 7/16"		



### No. 35420

#### 20 Piece, 3/4" Drive, 12 Point, Standard Fractional Thin Wall Impact Socket Set Includes:

PART NO.	SIZE	PART NO.	SIZE	PART NO.	SIZE	PART NO.	SIZE
35424	3/4"	35434	1 1/16"	35444	1 3/8"	35454	1 11/16"
35426	13/16"	35436	1 1/8"	35446	1 7/16"	35456	1 3/4"
35428	7/8"	35438	1 3/16"	35448	1 1/2"	35458	1 13/16"
35430	15/16"	35440	1 1/4"	35450	1 9/16"	35460	1 7/8"
35432	1"	35442	1 5/16"	35452	1 5/8"	35464	2"



### No. 35421

#### 25 Piece, 3/4" Drive, 12 Point, Standard Fractional Thin Wall Impact Socket Set Includes:

PART NO.	SIZE	PART NO.	SIZE	PART NO.	SIZE	PART NO.	SIZE
35424	3/4"	35438	1 3/16"	35452	1 5/8"	35468	2 1/8"
35426	13/16"	35440	1 1/4"	35454	1 11/16"	35470	2 3/16"
35428	7/8"	35442	1 5/16"	35456	1 3/4"	35472	2 1/4"
35430	15/16"	35444	1 3/8"	35458	1 13/16"	35476	2 3/8"
35432	1"	35446	1 7/16"	35460	1 7/8"		
35434	1 1/16"	35448	1 1/2"	35464	2"		
35436	1 1/8"	35450	1 9/16"	35466	2 1/16"		

## Extensions

### Pin Retainer 1" Drive Impact Extensions

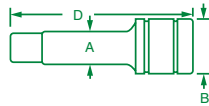

PART NO.	DESCRIPTION	RING	PIN	A	B	D
85663	1" Drive	85341	85541	1.35	2.19	8.00
85667	1" Drive	85341	85541	1.35	2.19	10.00
85672	1" Drive	85341	85541	1.35	2.19	13.00

Rings and pins not included.

### Standard Impact Sockets 1" Drive, 6 Point, Standard Fractional Impact Sockets

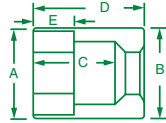

PART NO.	HEX SIZE	A	B	C	D	E
85624	3/4"	1.44	2.00	0.44	2.25	0.44
85626	13/16"	1.44	2.00	0.45	2.25	0.45
85628	7/8"	1.53	2.00	0.50	2.41	0.50
85630	15/16"	1.56	2.00	0.50	2.44	0.50
85632	1"	1.66	2.00	0.55	2.53	0.55
85634	1 1/16"	1.75	2.00	0.63	2.56	0.63
85636	1 1/8"	1.81	2.00	0.66	2.56	0.66
85638	1 3/16"	1.97	2.06	0.66	2.69	0.66
85640	1 1/4"	2.06	2.06	0.75	2.69	0.75
85642	1 5/16"	2.06	2.06	0.77	2.69	0.77
85644	1 3/8"	2.25	2.13	0.78	2.69	0.78
85646	1 7/16"	2.25	2.13	0.88	2.69	0.88
85648	1 1/2"	2.25	2.13	0.86	2.69	0.86
85650	1 9/16"	2.50	2.25	0.86	2.69	0.86
85652	1 5/8"	2.50	2.25	1.00	2.69	1.00
85654	1 11/16"	2.50	2.25	1.00	2.69	1.00
85656	1 3/4"	2.75	2.44	1.09	2.69	1.09
85658	1 13/16"	2.75	2.44	1.13	2.69	1.13
85660	1 7/8"	2.75	2.44	1.13	2.81	1.13
85662	1 15/16"	2.98	2.44	1.13	3.00	1.13
85664	2"	2.98	2.44	1.22	3.00	1.22
85666	2 1/16"	2.98	2.44	1.22	3.00	1.22
85668S	2 1/8"	3.16	2.44	1.22	3.00	1.22
85670	2 3/16"	3.25	2.44	1.38	3.19	1.38
85671S	2 1/4"	3.25	2.44	1.38	3.19	1.38
85674	2 5/16"	3.41	2.44	1.38	3.19	1.38
85676	2 3/8"	3.50	2.44	1.38	3.25	1.38
85678	2 7/16"	3.50	2.44	1.38	3.28	1.38
85680	2 1/2"	3.50	2.44	1.38	3.31	1.38
85682	2 9/16"	3.72	2.75	1.38	3.31	1.38
85684	2 5/8"	3.72	2.75	1.50	3.47	1.50
85686	2 11/16"	3.83	2.75	1.50	3.47	1.50
85688	2 3/4"	3.83	2.75	1.75	3.56	1.75
85691	2 13/16"	4.00	2.75	1.75	3.69	1.75
85692	2 7/8"	4.00	2.75	1.75	3.75	1.75
85694	2 15/16"	4.00	2.75	1.75	3.75	1.75
85696	3"	4.19	2.75	2.00	3.88	2.00
85697	3 1/8"	4.19	2.75	1.94	3.94	1.94
85698	3 1/4"	4.53	2.75	2.00	4.06	2.00
85700	3 3/8"	4.53	2.75	2.00	4.19	2.00
85699	3 1/2"	4.75	2.75	2.20	4.31	2.20



### No. 85621

#### 21 Piece, 1" Drive, 6 Point, Standard Fractional Impact Socket Set Includes:

PART NO.	SIZE	PART NO.	SIZE	PART NO.	SIZE	PART NO.	SIZE
85624	3/4"	85636	1 1/8"	85648	1 1/2"	85660	1 7/8"
85626	13/16"	85638	1 3/16"	85650	1 9/16"	85662	1 15/16"
85628	7/8"	85640	1 1/4"	85652	1 5/8"	85664	2"
85630	15/16"	85642	1 5/16"	85654	1 11/16"		
85632	1"	85644	1 3/8"	85656	1 3/4"		
85634	1 1/16"	85646	1 7/16"	85658	1 13/16"		



### No. 85637

#### 37 Piece, 1" Drive, 6 Point, Standard Fractional Impact Socket Set Includes:

PART NO.	SIZE	PART NO.	SIZE	PART NO.	SIZE	PART NO.	SIZE
85624	3/4"	85644	1 3/8"	85664	2"	85684	2 5/8"
85626	13/16"	85646	1 7/16"	85666	2 1/16"	85686	2 11/16"
85628	7/8"	85648	1 1/2"	85668S	2 1/8"	85688	2 3/4"
85630	15/16"	85650	1 9/16"	85670	2 3/16"	85691	2 13/16"
85632	1"	85652	1 5/8"	85671S	2 1/4"	85692	2 7/8"
85634	1 1/16"	85654	1 11/16"	85674	2 5/16"	85694	2 15/16"
85636	1 1/8"	85656	1 3/4"	85676	2 3/8"	85696	3"
85638	1 3/16"	85658	1 13/16"	85678	2 7/16"		
85640	1 1/4"	85660	1 7/8"	85680	2 1/2"		
85642	1 5/16"	85662	1 15/16"	85682	2 9/16"		



### No. 85641

#### 41 Piece, 1" Drive, 6 Point, Standard Fractional Impact Socket Set Includes:

PART NO.	SIZE	PART NO.	SIZE	PART NO.	SIZE	PART NO.	SIZE
85624	3/4"	85646	1 7/16"	85668S	2 1/8"	85691	2 13/16"
85626	13/16"	85648	1 1/2"	85670	2 3/16"	85692	2 7/8"
85628	7/8"	85650	1 9/16"	85671S	2 1/4"	85694	2 15/16"
85630	15/16"	85652	1 5/8"	85674	2 5/16"	85696	3"
85632	1"	85654	1 11/16"	85676	2 3/8"	85697	3 1/8"
85634	1 1/16"	85656	1 3/4"	85678	2 7/16"	85698	3 1/4"
85636	1 1/8"	85658	1 13/16"	85680	2 1/2"	85700	3 3/8"
85638	1 3/16"	85660	1 7/8"	85682	2 9/16"	85699	3 1/2"
85640	1 1/4"	85662	1 15/16"	85684	2 5/8"		
85642	1 5/16"	85664	2"	85686	2 11/16"		
85644	1 3/8"	85666	2 1/16"	85688	2 3/4"		

IMPACT SOCKETS

## Standard Impact Sockets

Made in the U.S.A.

You can count on the quality workmanship and value of these American-made sockets.

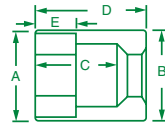

## 1" Drive, 6 Point, Standard Metric Impact Sockets

PART NO.	HEX SIZE	A	B	C	D	E
85721	21mm	1.44	2.01	0.46	2.25	0.46
85722	22mm	1.53	2.01	0.49	2.41	0.49
85723	23mm	1.56	2.01	0.50	2.44	0.50
85724	24mm	1.56	2.01	0.55	2.44	0.55
85726	26mm	1.66	2.01	0.58	2.53	0.58
85727	27mm	1.75	2.01	0.63	2.56	0.63
85728	28mm	1.81	2.01	0.64	2.56	0.64
85729	29mm	1.81	2.01	0.66	2.56	0.66
85730	30mm	1.98	2.07	0.66	2.69	0.66
85732	32mm	2.07	2.07	0.75	2.69	0.75
85735	35mm	2.25	2.11	0.79	2.69	0.79
85736	36mm	2.25	2.11	0.84	2.69	0.84
85738	38mm	2.25	2.11	0.88	2.69	0.88
85741	41mm	2.50	2.24	0.98	2.69	0.98
85742	42mm	2.50	2.24	1.00	2.69	1.00
85746	46mm	2.75	2.42	1.13	2.69	1.13
85750	50mm	2.98	2.42	1.18	3.00	1.18
85752	52mm	2.98	2.42	1.22	3.00	1.22
85754	54mm	3.16	2.42	1.22	3.00	1.22
85755	55mm	3.25	2.42	1.32	3.19	1.32
85756	56mm	3.25	2.42	1.38	3.19	1.38
85758S	58mm	3.40	2.42	1.38	3.19	1.38
85760	60mm	3.50	2.42	1.39	3.24	1.39
85765	65mm	3.71	2.74	1.51	3.31	1.51
85770S	70mm	3.83	2.71	1.63	3.56	1.63

## Deep Impact Sockets

### 1" Drive, 6 Point, Deep Fractional Impact Sockets

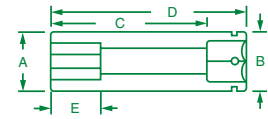

PART NO.	HEX SIZE	A	B	C	D	E
88828	7/8"	1.53	2.00	0.50	4.00	0.50
88830	15/16"	1.56	2.00	0.50	4.00	0.50
88832	1"	1.66	2.00	0.55	4.00	0.55
88834	1 1/16"	1.75	2.00	0.63	4.00	0.63
88836	1 1/8"	1.81	2.00	0.66	4.00	0.66
88838	1 3/16"	1.97	2.06	0.66	4.00	0.66
88840	1 1/4"	2.06	2.06	0.75	4.00	0.75
88842	1 5/16"	2.06	2.06	0.77	4.00	0.77
88844	1 3/8"	2.25	2.13	0.78	4.00	0.78
88846	1 7/16"	2.25	2.13	0.88	4.00	0.88
88848	1 1/2"	2.25	2.13	0.86	4.00	0.86
88850	1 5/8"	2.50	2.25	0.86	4.00	0.86
88852	1 5/8"	2.50	2.25	1.00	4.00	1.00
88854	1 11/16"	2.50	2.25	1.00	4.00	1.00
88856	1 3/4"	2.75	2.44	1.09	4.06	1.09
88858	1 13/16"	2.75	2.44	1.13	4.13	1.13
88860	1 7/8"	2.75	2.44	1.13	4.19	1.13
88862	1 15/16"	2.98	2.44	1.13	4.25	1.13
88864	2"	2.98	2.44	1.22	4.31	1.22
88866	2 1/16"	2.98	2.44	1.22	4.38	1.22
88868	2 1/8"	3.16	2.44	1.22	4.44	1.22
88870	2 3/16"	3.25	2.44	1.38	4.50	1.38
88872	2 1/4"	3.25	2.44	1.38	4.66	1.38
88874	2 5/16"	3.41	2.44	1.38	4.72	1.38
88876	2 3/8"	3.50	2.44	1.38	4.75	1.38
88882	2 9/16"	3.72	2.75	1.38	4.88	1.38
88888	2 3/4"	3.83	2.75	1.75	5.00	1.75



### No. 88819

19 Piece, 1" Drive, 6 Point, Deep Fractional Impact Socket Set Includes:

PART NO.	SIZE	PART NO.	SIZE	PART NO.	SIZE	PART NO.	SIZE
88828	7/8"	88838	1 3/16"	88848	1 1/2"	88858	1 13/16"
88830	15/16"	88840	1 1/4"	88850	1 5/8"	88860	1 7/8"
88832	1"	88842	1 5/16"	88852	1 5/8"	88862	1 15/16"
88834	1 1/16"	88844	1 3/8"	88854	1 11/16"	88864	2"
88836	1 1/8"	88846	1 7/16"	88856	1 3/4"		



### No. 88827

27 Piece, 1" Drive, 6 Point, Deep Fractional Impact Socket Set Includes:

PART NO.	SIZE	PART NO.	SIZE	PART NO.	SIZE	PART NO.	SIZE
88828	7/8"	88842	1 5/16"	88856	1 3/4"	88870	2 3/16"
88830	15/16"	88844	1 3/8"	88858	1 13/16"	88872	2 1/4"
88832	1"	88846	1 7/16"	88860	1 7/8"	88874	2 5/16"
88824	1 1/16"	88848	1 1/2"	88862	1 15/16"	88876	2 3/8"
88836	1 1/8"	88850	1 5/8"	88864	2"	88882	2 9/16"
88838	1 3/16"	88852	1 5/8"	88866	2 1/16"	88888	2 3/4"
88840	1 1/4"	88854	1 11/16"	88868	2 1/8"		

# TURBOSOCKETS®

■ 1/4" Drive TurboSockets®	106
■ 3/8" Drive TurboSockets®	106
■ 1/2" Drive TurboSockets® and Removal Kits	107
■ 3/8" Drive Deep Twist TurboSockets®	108



## The Right Tool For The Job

S•K TurboSockets® remove slotted and Phillips head screws too tight for a screwdriver. Even screws, nuts and bolts, with very thin, rounded or tapered heads can be removed. Also removes a wide variety of other problem fasteners like oil pan plugs, corroded marine nuts and bolts, and manifold nuts.

## Easy to Use

Simply place the TurboSocket® on the damaged fastener and turn. To remove the fastener from the TurboSocket®, just tap the socket or use a punch to knock out the fastener.

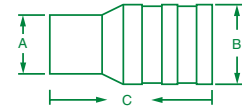
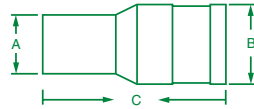

### 1/4" Drive TurboSockets®

PART NO.	SIZE	A	B	C
760	6mm	0.37	0.50	1.00
762	6.25mm and 1/4"	0.38	0.50	1.00
765	6.5mm	0.39	0.50	1.00
767	6.75mm	0.40	0.50	1.00
770	7.5mm	0.42	0.50	1.00
772	7.25mm and 9/32"	0.43	0.50	1.00
775S	7.5mm	0.44	0.50	1.00
777	7.75mm	0.45	0.50	1.00
780	8mm and 5/16"	0.47	0.50	1.00
782	8.25mm	0.48	0.50	1.00
785S	8.5mm	0.49	0.50	1.00
787	8.75mm and 11/32"	0.51	0.50	1.00
790	9mm	0.52	0.50	1.00
792	9.25mm	0.54	0.50	1.00
795	9.5mm and 3/8"	0.55	0.50	1.00
800	10mm	0.57	0.50	1.00

### 3/8" Drive TurboSockets®

PART NO.	SIZE	A	B	C
809	3/8"	0.56	0.69	1.25
810	10mm	0.59	0.69	1.25
811	11mm and 7/16"	0.64	0.69	1.25
812	12mm	0.69	0.69	1.25
813	13mm	0.74	0.69	1.25
814S	14mm	0.79	0.69	1.25
815	15mm	0.84	0.81	1.25
816	1/2"	0.72	0.69	1.25
820	16mm and 5/8"	0.89	0.81	1.25
817	17mm	0.94	0.81	1.38
818	9/16"	0.80	0.69	1.25
822	11/16"	0.97	0.81	1.38
824S	19mm and 3/4"	1.05	1.00	1.38



## No. 756

### 16 Piece, 1/4" Drive TurboSocket® Set Includes:

PART NO.	SIZE	PART NO.	SIZE	PART NO.	SIZE
760	6mm	775S	7.5mm	790	9mm
762	6.25 & 1/4"	777	7.75mm	792	9.25mm
765	6.5mm	780	8mm & 5/16"	795	9.5mm & 3/8"
767	6.75mm	782	8.25mm	800	10mm
770	7mm	785S	8.5mm		
772	7.25mm & 9/32"	787	8.75mm & 11/32"		

Packaged on a rail.

## No. 803

### 13 Piece, 3/8" Drive TurboSocket® Set Includes:

PART NO.	SIZE	PART NO.	SIZE	PART NO.	SIZE
809	3/8"	814S	14mm	818	9/16"
810	10mm	815	15mm	822	11/16"
811	11mm & 7/16"	816	1/2"	824S	19mm & 3/4"
812	12mm	820	16mm & 5/8"		
813	13mm	817	17mm		

Packaged on a rail.

TURBOSOCKETS®

### Wheel Removal with TurboSockets®

- 1) Place TurboSocket® on damaged fastener and turn.
- 2) To remove fastener from TurboSocket® simply tap socket or use a punch to knock out fastener

- Do not use impact wrench
- Use flex handle
- Do not use 3/4" - 13/16" on wheel locks
- Do not hammer on

\*Not to be used on an impact tool

3/4" - 13/16"  
For Lug Nuts

7/8" - 15/16"  
For Wheel Locks  
or Lug Nuts

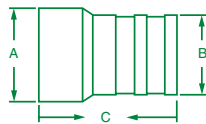

TURBOSOCKETS®

### 1/2" Drive TurboSockets®

PART NO.	DESCRIPTION	A	B	C
884	3/4" Fastener Removal	1.05	1.00	1.63
886	13/16" Fastener Removal	1.13	1.00	1.63
888	7/8" Fastener Removal	1.20	1.00	1.63
890	15/16" Fastener Removal	1.28	1.19	1.63
892	1" Fastener Removal	1.36	1.19	1.63
924S	19mm-21mm and 3/4"-13/16" Wheel Removal	1.09-1.19	1.19	2.63
928	22mm-24mm and 7/8"-15/16" Wheel Removal	1.13-1.19	1.19	2.63

### No. 920

2 Piece, 1/2" Drive Wheel Removal Kit Includes:

PART NO.	SIZE	PART NO.	SIZE
924S	19mm-21mm and 3/4"-13/16"	928	22mm-24mm and 7/8"-15/16"

Packaged on a rail.



### No. 875

5 Piece, 1/2" Drive Fastener Removal Set Includes:

PART NO.	SIZE	PART NO.	SIZE	PART NO.	SIZE
884	3/4"	888	7/8"	892	1"
886	13/16"	890	15/16"		

Packaged on a rail.

## Deep Twist TurboSockets®

**Made in the U.S.A.**

Made in the U.S.A., featuring quality workmanship and value.



### Available in a Variety of Styles

Our TurboSockets® come in 1/4" Drive, 3/8" Drive and 1/2" Drive. Check out the deep twist sockets below, which provide even greater access in those tight spots.

### 3/8" Drive Deep Twist TurboSockets®

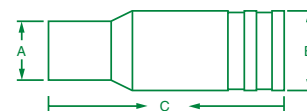

PART NO.	SIZE	A	B	C
839	3/8"	0.56	0.69	2.13
840	10mm	0.59	0.69	2.13
841	11mm and 7/16"	0.64	0.69	2.13
842	12mm	0.69	0.69	2.13
843	13mm	0.74	0.69	2.13
844	14mm	0.79	0.69	2.38
845	15mm	0.84	0.81	2.38
846	1/2"	0.72	0.69	2.13
847	17mm	0.94	0.81	2.38
848	9/16"	0.80	0.81	2.38
850	16mm and 5/8"	0.89	0.81	2.38
852	11/16"	0.97	0.81	2.63
854	19mm and 3/4"	1.05	1.00	2.63

TURBOSOCKETS®



## No. 833

**13 Piece, 3/8" Drive Deep Twist TurboSocket® Set Includes:**

PART NO.	SIZE	PART NO.	SIZE	PART NO.	SIZE	PART NO.	SIZE
839	3/8"	843	13mm	847	17mm	854	19mm & 3/4"
840	10mm	844	14mm	848	9/16"		
841	11mm & 7/16"	845	15mm	850	16mm & 5/8"		
842	12mm	846	1/2"	852	11/16"		

Packaged on a rail.

## WRENCHES



- X-Frame® Ratcheting Wrenches 111
- SuperKrome® Combination Wrenches 112-115
- SuperKrome® Long Pattern Combination Wrenches 116-119
- SuperKrome® Short Combination Wrenches 120-121
- Black Oxide Combination Wrenches 122
- Half Moon Wrenches 123
- Professional Fractional Combination Wrenches 123
- SuperKrome® Flex Combination Wrenches 124
- SuperKrome® Flare Nut Crowfoot Wrenches 125
- SuperKrome® Flare Nut Wrenches 126
- SuperKrome® 15° Offset Flare Nut Wrenches 127
- SuperKrome® Short Deep Offset Box End Wrenches 128
- Adjustable and Spud Wrenches 129
- Hex Key Sets 130-131
- T-Handle Hex Keys 132

## Combination Wrenches

- S•K SuperKrome® combination wrenches feature a thicker shank and rounded edges for improved gripping and increased comfort.
- Wrench box ends feature S•K's SureGrip® Drive design, which drives the side of the hex, not the corner. This makes S•K box ends effective on partially rounded fasteners.

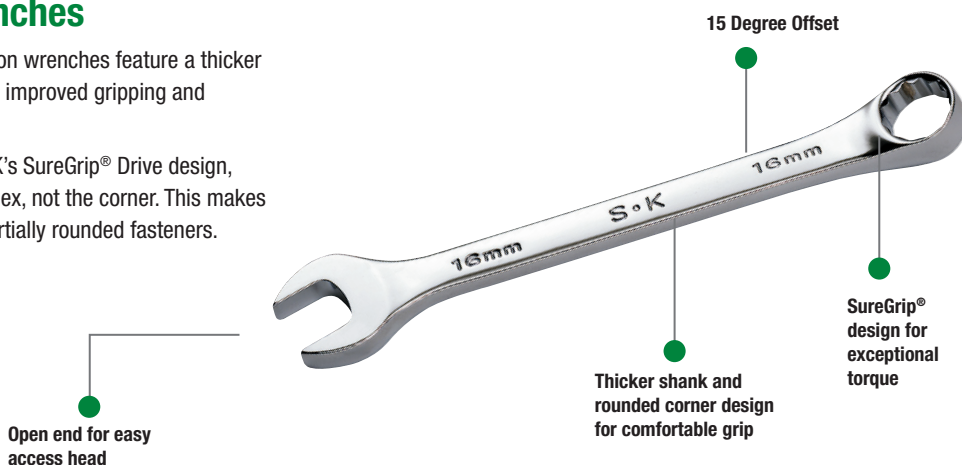

### WRENCH BOX WITH SUREGRIP® DRIVE DESIGN

The SureGrip® Drive Design drives the side of the fastener, not the corner. This not only provides increased strength, but also avoids the rounding of rusted or damaged fasteners, which can occur when using a sharp cornered hex tool.

The picture shown right are stress images taken of a socket in use. The amount of red indicates how much stress is being put on the fastener. As shown in the SureGrip® image, the stress levels are very low compared to a traditional sharp cornered standard hex.

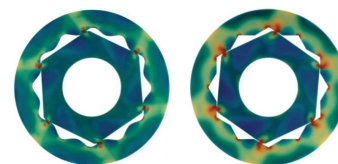

SureGrip® Drive

Traditional Hex

## Flare Nut Wrenches

- Designed for soft fittings such as brass and aluminum.
- Flare nut wrenches feature S•K's SureGrip® Drive Design which drives the side of the hex, not the corner.

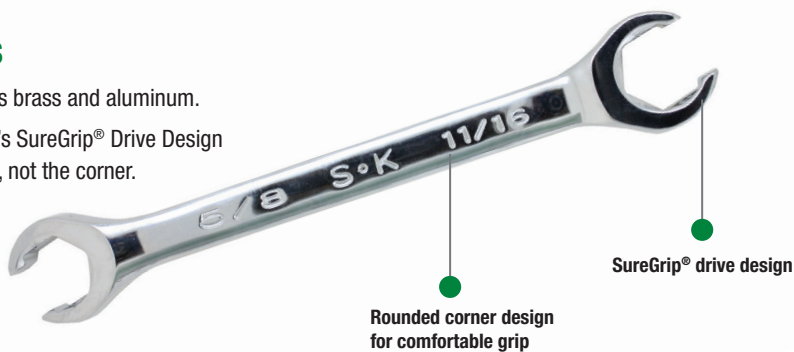

## Flare Nut Crowfoot Wrenches

- Flare nut crowfoot wrenches are designed for tight access of soft fittings such as brass and aluminum.
- Both S•K 3/8" and 1/2" Drive sets feature our exclusive SuperKrome® plating for a jewelry-like finish with maximum corrosion resistance.

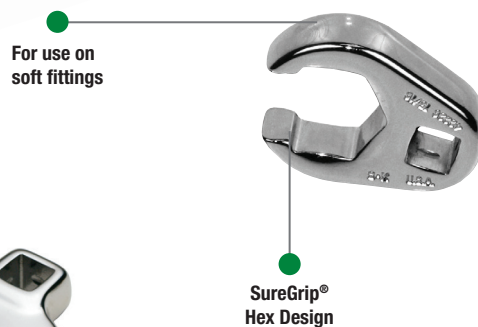

## Open End Crowfoot Wrenches

- **Improved Access.** Open end crowfoot wrenches provide access to hard-to-reach fasteners that aren't easily accessible with a conventional wrench.



## A 1.7° ARC SWING FOR PRECISION AND POWER IN THE TIGHTEST SPACES

**REVOLUTIONARY  
6 PAWL  
TECHNOLOGY**

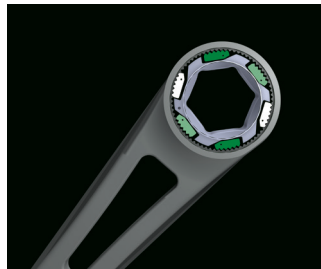

**Dual-opposing pawls** provide more strength

**216 positions -**  
Delivers a 1.7°  
Arc Swing

**Works in pairs**, so one pair is always engaged

**Far superior** to all other ratcheting wrenches



**I-Beam** handle distributes added force evenly for superior strength

**SureGrip®** design drives the sides of fasteners for maximum strength and minimum rounding



### X-Frame® Fractional Ratcheting Combination Wrenches

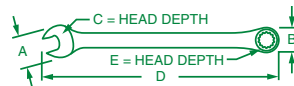

PART NO.	HEX SIZE	A	B	C	D	E
80038	3/8"	0.81	0.82	0.52	6.75	0.305
80039	7/16"	0.90	0.89	0.60	7.18	0.328
80040	1/2"	1.00	1.00	0.68	7.96	0.367
80041	9/16"	1.19	1.15	0.94	8.48	0.389
80042	5/8"	1.30	1.22	0.84	9.47	0.419
80043	11/16"	1.41	1.33	1.00	10.07	0.439
80044	3/4"	1.59	1.41	1.00	11.09	0.460

### No. 80049

#### 7 Piece, 6 Point X-Frame® Fractional Combination Wrench Set Includes:

PART NO.	SIZE	PART NO.	SIZE	PART NO.	SIZE	PART NO.	SIZE
80038	3/8"	80040	1/2"	80042	5/8"	80044	3/4"
80039	7/16"	80041	9/16"	80043	11/16"		

Packaged on a rack.

### X-Frame® Metric Ratcheting Combination Wrenches

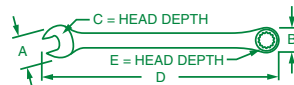

PART NO.	HEX SIZE	A	B	C	D	E
80001	8mm	0.81	0.81	0.48	6.75	0.305
80002	9mm	0.81	0.81	0.50	6.75	0.305
80003	10mm	0.81	0.81	0.54	6.752	0.305
80004	11mm	0.90	0.89	0.59	7.18	0.328
80005	12mm	1.00	1.00	0.65	7.60	0.367
80006	13mm	1.00	1.00	0.67	7.96	0.367
80007	14mm	1.19	1.15	0.75	8.48	0.389
80008	15mm	1.19	1.15	0.78	9.01	0.389
80009	16mm	1.30	1.22	0.96	9.47	0.419
80011	17mm	1.41	1.33	0.90	10.07	0.439
80012	18mm	1.41	1.33	0.93	10.61	0.439
80013	19mm	1.59	1.41	0.99	11.09	0.460

### No. 80019

#### 12 Piece, 6 Point X-Frame® Metric Combination Wrench Set Includes:

PART NO.	SIZE	PART NO.	SIZE	PART NO.	SIZE	PART NO.	SIZE
80001	8mm	80004	11mm	80007	14mm	80011	17mm
80002	9mm	80005	12mm	80008	15mm	80012	18mm
80003	10mm	80006	13mm	80009	16mm	80013	19mm

Packaged on a rack.

WRENCHES

## Combination Wrenches

Made in the U.S.A., featuring quality workmanship and value.

Made in U.S.A.



### Comfort and SureGrip®

S•K SuperKrome® combination wrenches feature a thicker shank and rounded edges for improved gripping and increased comfort.

Wrench box ends feature S•K's SureGrip® Drive design, which drives the side of the hex, not the corner.

This makes S•K box ends effective on partially rounded fasteners.

### LONG LASTING

In independent salt spray testing, a key test of corrosion resistance, S•K SuperKrome® wrenches were found to be exceptionally resistant to corrosive factors.

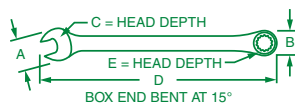
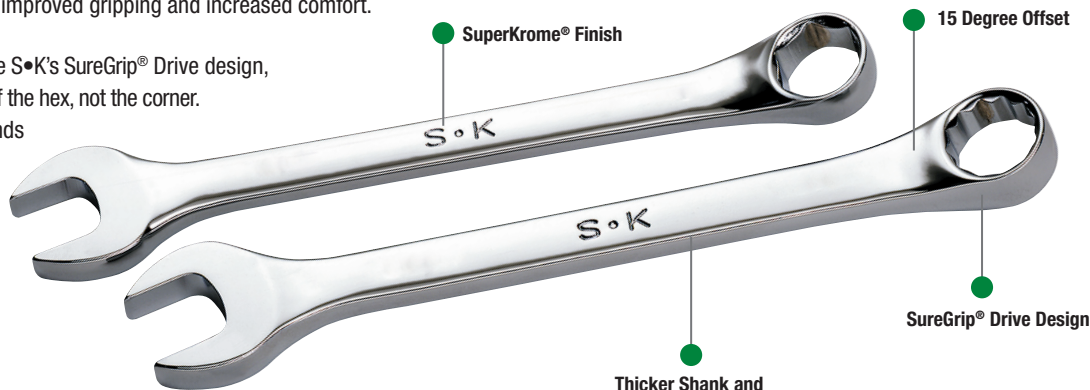

### 6 and 12 Point SuperKrome® Fractional Combination Wrenches

6 POINT PART NO.	12 POINT PART NO.	HEX SIZE	A	B	C	D	E
88208	88288	1/4"	0.58	0.44	0.17	4.00	0.24
88209	88289	9/32"	0.58	0.44	0.17	4.00	0.24
88210	88290	5/16"	0.64	0.53	0.18	4.40	0.27
88211	88291	11/32"	0.71	0.58	0.18	4.63	0.28
88212	88292	3/8"	0.77	0.62	0.20	4.88	0.30
88214	88294	7/16"	0.90	0.71	0.23	5.44	0.30
88266	88216	1/2"	1.03	0.80	0.25	6.03	0.35
88268	88218	9/16"	1.16	0.88	0.27	6.72	0.36
88270	88220	5/8"	1.29	0.96	0.29	7.50	0.40
88272	88222	11/16"	1.42	1.05	0.31	8.38	0.43
88274	88224	3/4"	1.55	1.13	0.32	9.25	0.44
88276	88226	13/16"	1.68	1.23	0.34	10.25	0.46
88278	88228	7/8"	1.80	1.30	0.37	11.28	0.47
88280	88230	15/16"	1.93	1.39	0.38	12.44	0.49
—	88232	1"	2.06	1.47	0.41	13.59	0.52
—	88234	1 1/16"	2.19	1.58	0.45	14.88	0.68
—	88236	1 1/8"	2.30	1.65	0.47	16.25	0.75
—	88238	1 3/16"	2.44	1.75	1.31	16.96	0.75
—	88240	1 1/4"	2.58	1.86	0.48	17.69	0.75
—	88242	1 5/16"	2.69	2.00	0.53	18.38	0.83
—	88244	1 3/8"	2.69	2.00	0.53	18.38	0.90
—	88246	1 7/16"	2.98	2.17	0.59	19.44	0.91
—	88248S	1 1/2"	2.98	2.17	0.59	19.44	0.91

### Wrench Racks

The 15-piece wrench set featured below is packaged in a locking wrench rack, which holds the wrenches in place using a unique friction-fit design for safe, secure storage.

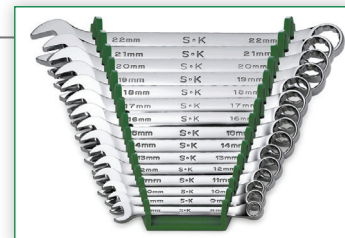

### No. 86255

#### 15 Piece, 12 Point SuperKrome® Fractional Combination Wrench Set Includes:

PART NO.	SIZE	PART NO.	SIZE	PART NO.	SIZE	PART NO.	SIZE
88288	1/4"	88292	3/8"	88220	5/8"	88228	7/8"
88289	9/32"	88294	7/16"	88222	1 1/16"	88230	1 5/16"
88290	5/16"	88216	1/2"	88224	3/4"	88232	1"
88291	11/32"	88218	9/16"	88226	1 3/16"		

Packaged on a rack.





## No. 86124

**14 Piece, 6 Point SuperKrome® Fractional Combination Wrench Set Includes:**

PART NO.	SIZE	PART NO.	SIZE	PART NO.	SIZE	PART NO.	SIZE
88208	1/4"	88212	3/8"	88270	5/8"	88278	7/8"
88209	9/32"	88214	7/16"	88272	1 1/16"	88280	1 5/16"
88210	5/16"	88266	1/2"	88274	3/4"		
88211	1 1/32"	88268	9/16"	88276	1 3/16"		

Packaged on a rack.



## No. 86014

**16 Piece, 6 and 12 Point SuperKrome® Fractional Combination Wrench Set Includes:**

6 POINT PART NO.	SIZE	12 POINT PART NO.	SIZE	12 POINT PART NO.	SIZE	12 POINT PART NO.	SIZE
88208	1/4"	88216	1/2"	88224	3/4"	88232	1"
88210	5/16"	88218	9/16"	88226	1 3/16"	88234	1 1/16"
88212	3/8"	88220	5/8"	88228	7/8"	88236	1 1/8"
88214	7/16"	88222	1 1/16"	88230	1 5/16"	88240	1 1/4"

Packaged in a roll.



## No. 86043

**23 Piece, 12 Point SuperKrome® Fractional Combination Wrench Set Includes:**

PART NO.	SIZE	PART NO.	SIZE	PART NO.	SIZE	PART NO.	SIZE
88288	1/4"	88216	1/2"	88228	7/8"	88240	1 1/4"
88289	9/32"	88218	9/16"	88230	1 5/16"	88242	1 5/16"
88290	5/16"	88220	5/8"	88232	1"	88244	1 3/8"
88291	1 1/32"	88222	1 1/16"	88234	1 1/16"	88246	1 7/16"
88292	3/8"	88224	3/4"	88236	1 1/8"	88248S	1 1/2"
88294	7/16"	88226	1 3/16"	88238	1 3/16"		

Packaged on a rail.

**SUPERKROME  
TESTED TOUGH**



## No. 86011

**9 Piece, 6 and 12 Point SuperKrome® Fractional Combination Wrench Set Includes:**

6 POINT PART NO.	SIZE	12 POINT PART NO.	SIZE	12 POINT PART NO.	SIZE
88208	1/4"	88216	1/2"	88224	3/4"
88210	5/16"	88218	9/16"		
88212	3/8"	88220	5/8"		
88214	7/16"	88222	1 1/16"		

Packaged on a rack.



## No. 86013

**13 Piece, 12 Point SuperKrome® Fractional Combination Wrench Set Includes:**

PART NO.	SIZE	PART NO.	SIZE	PART NO.	SIZE	PART NO.	SIZE
88288	1/4"	88216	1/2"	88224	3/4"	88232	1"
88290	5/16"	88218	9/16"	88226	1 3/16"		
88292	3/8"	88220	5/8"	88228	7/8"		
88294	7/16"	88222	1 1/16"	88230	1 5/16"		

Packaged on a rack.



## No. 86048

**8 Piece, 12 Point SuperKrome® Fractional Combination Wrench Set Includes:**

PART NO.	SIZE	PART NO.	SIZE	PART NO.	SIZE	PART NO.	SIZE
88234	1 1/16"	88238	1 3/16"	88242	1 5/16"	88246	1 7/16"
88236	1 1/8"	88240	1 1/4"	88244	1 3/8"	88248S	1 1/2"

WRENCHES

## Combination Wrenches

### Comfort and SureGrip®

S•K SuperKrome® combination wrenches feature a thicker shank and rounded edges for improved gripping and increased comfort.

Wrench box ends feature S•K's SureGrip® Drive design, which drives the side of the hex, not the corner. This makes S•K box ends effective on partially rounded fasteners.

### SuperKrome® Finish

High polish SuperKrome® plating results in a jewelry-like finish, providing long life and maximum corrosion resistance.

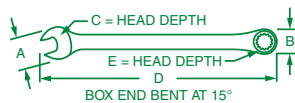
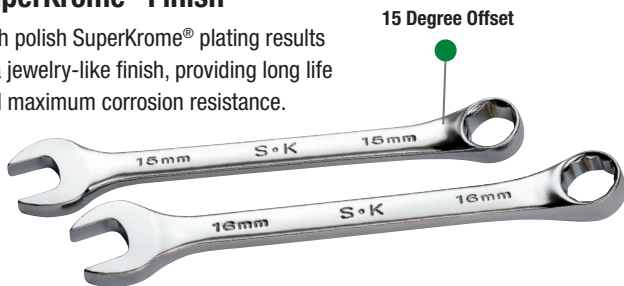

### 6 and 12 Point SuperKrome® Metric Combination Wrenches

6 POINT PART NO.	12 POINT PART NO.	HEX SIZE	A	B	C	D	E
—	<b>88306</b>	6mm	0.55	0.44	0.17	3.75	0.24
<b>88357</b>	<b>88307</b>	7mm	0.58	0.44	0.17	4.00	0.24
<b>88358</b>	<b>88308S</b>	8mm	0.64	0.53	0.18	4.41	0.27
<b>88359S</b>	<b>88309</b>	9mm	0.71	0.59	0.19	4.64	0.28
<b>88360</b>	<b>88310</b>	10mm	0.77	0.62	0.20	4.88	0.30
<b>88361</b>	<b>88311</b>	11mm	0.90	0.71	0.23	5.44	0.30
<b>88362S</b>	<b>88312</b>	12mm	0.97	0.77	0.24	5.72	0.32
<b>88363</b>	<b>88313</b>	13mm	1.03	0.80	0.25	6.03	0.33
<b>88364</b>	<b>88314</b>	14mm	1.16	0.88	0.27	6.72	0.36
<b>88365S</b>	<b>88315</b>	15mm	1.23	0.93	0.28	7.13	0.38
<b>88366</b>	<b>88316</b>	16mm	1.29	0.96	0.29	7.50	0.40
<b>88367</b>	<b>88317</b>	17mm	1.35	1.00	0.30	7.94	0.41
<b>88368</b>	<b>88318</b>	18mm	1.42	1.05	0.31	8.38	0.43
<b>88369</b>	<b>88319</b>	19mm	1.55	1.13	0.32	9.25	0.44
—	<b>88320</b>	20mm	1.62	1.16	0.33	9.78	0.45
—	<b>88321</b>	21mm	1.68	1.23	0.34	10.25	0.46
—	<b>88322</b>	22mm	1.80	1.30	0.37	11.28	0.47
—	<b>88323</b>	23mm	1.87	1.35	0.38	11.88	0.48
—	<b>88324</b>	24mm	1.93	1.39	0.39	12.44	0.49
—	<b>88325</b>	25mm	2.03	1.43	0.40	13.00	0.51
—	<b>88326</b>	26mm	2.06	1.47	0.41	13.59	0.52
—	<b>88327</b>	27mm	2.19	1.58	0.45	14.88	0.68
—	<b>88329</b>	29mm	2.32	1.65	0.47	16.25	0.68
—	<b>88330</b>	30mm	2.44	1.75	0.48	16.97	0.75
—	<b>88332</b>	32mm	2.58	1.86	0.48	17.69	0.75

**SUPERKROME**  
TESTED TOUGH



### No. 86123

#### 13 Piece, 6 Point SuperKrome® Metric Combination Wrench Set Includes:

PART NO.	SIZE	PART NO.	SIZE	PART NO.	SIZE	PART NO.	SIZE
<b>88357</b>	7mm	<b>88361</b>	11mm	<b>88365S</b>	15mm	<b>88369</b>	19mm
<b>88358</b>	8mm	<b>88362S</b>	12mm	<b>88366</b>	16mm		
<b>88359S</b>	9mm	<b>88363</b>	13mm	<b>88367</b>	17mm		
<b>88360</b>	10mm	<b>88364</b>	14mm	<b>88368</b>	18mm		

Packaged on a rack.



### No. 86222

#### 14 Piece, 12 Point SuperKrome® Metric Combination Wrench Set Includes:

PART NO.	SIZE	PART NO.	SIZE	PART NO.	SIZE	PART NO.	SIZE
<b>88306</b>	6mm	<b>88310</b>	10mm	<b>88314</b>	14mm	<b>88318</b>	18mm
<b>88307</b>	7mm	<b>88311</b>	11mm	<b>88315</b>	15mm	<b>88319</b>	19mm
<b>88308S</b>	8mm	<b>88312</b>	12mm	<b>88316</b>	16mm		
<b>88309</b>	9mm	<b>88313</b>	13mm	<b>88317</b>	17mm		

Packaged on a rack.



### No. 86265

#### 15 Piece, 12 Point SuperKrome® Metric Combination Wrench Set Includes:

PART NO.	SIZE	PART NO.	SIZE	PART NO.	SIZE	PART NO.	SIZE
<b>88308S</b>	8mm	<b>88312</b>	12mm	<b>88316</b>	16mm	<b>88320</b>	20mm
<b>88309</b>	9mm	<b>88313</b>	13mm	<b>88317</b>	17mm	<b>88321</b>	21mm
<b>88310</b>	10mm	<b>88314</b>	14mm	<b>88318</b>	18mm	<b>88322</b>	22mm
<b>88311</b>	11mm	<b>88315</b>	15mm	<b>88319</b>	19mm		

Packaged on a rack.

WRENCHES



## No. 86223

**16 Piece, 12 Point SuperKrome® Metric Combination Wrench Set Includes:**

PART NO.	SIZE	PART NO.	SIZE	PART NO.	SIZE	PART NO.	SIZE
88306	6mm	88310	10mm	88314	14mm	88318	18mm
88307	7mm	88311	11mm	88315	15mm	88319	19mm
88308S	8mm	88312	12mm	88316	16mm	88321	21mm
88309	9mm	88313	13mm	88317	17mm	88322	22mm

Packaged on a rack.



**SUPERKROME  
TESTED TOUGH**

## No. 86224

**19 Piece, 12 Point SuperKrome® Metric Combination Wrench Set Includes:**

PART NO.	SIZE	PART NO.	SIZE	PART NO.	SIZE	PART NO.	SIZE
88306	6mm	88311	11mm	88316	16mm	88321	21mm
88307	7mm	88312	12mm	88317	17mm	88322	22mm
88308S	8mm	88313	13mm	88318	18mm	88323	23mm
88309	9mm	88314	14mm	88319	19mm	88324	24mm
88310	10mm	88315	15mm	88320	20mm		

Packaged on two rails.



## No. 86225

**23 Piece, 12 Point SuperKrome® Metric Combination Wrench Set Includes:**

PART NO.	SIZE	PART NO.	SIZE	PART NO.	SIZE	PART NO.	SIZE
88308S	8mm	88314	14mm	88320	20mm	88326	26mm
88309	9mm	88315	15mm	88321	21mm	88327	27mm
88310	10mm	88316	16mm	88322	22mm	88329	29mm
88311	11mm	88317	17mm	88323	23mm	88330	30mm
88312	12mm	88318	18mm	88324	24mm	88332	32mm
88313	13mm	88319	19mm	88325	25mm		

Packaged in a roll.

### COMBINATION TOPPER SET

This "Topper" set covers the popular larger metric sizes that are required to work on many of today's automobiles.



## No. 86226

**6 Piece, 12 Point SuperKrome® Metric Combination Wrench Set Includes:**

PART NO.	SIZE	PART NO.	SIZE	PART NO.	SIZE
88325	25mm	88327	27mm	88330	30mm
88326	26mm	88329	29mm	88332	32mm

## Combination Wrench SuperSet®

### Fractional and Metric Sizes

The set brings together the most popular fractional and metric combination wrenches in one convenient assortment.

## No. 87018

**18 Piece, 12 Point SuperKrome® Combination Wrench SuperSet® Includes:**

PART NO.	SIZE	PART NO.	SIZE	PART NO.	SIZE	PART NO.	SIZE
88288	1/4"	88218	9/16"	88310	10mm	88315	15mm
88290	5/16"	88220	5/8"	88311	11mm	88316	16mm
88292	3/8"	88222	11/16"	88312	12mm	88317	17mm
88294	7/16"	88224	3/4"	88313	13mm	88318	18mm
88216	1/2"			88314	14mm		

Packaged on a rack.

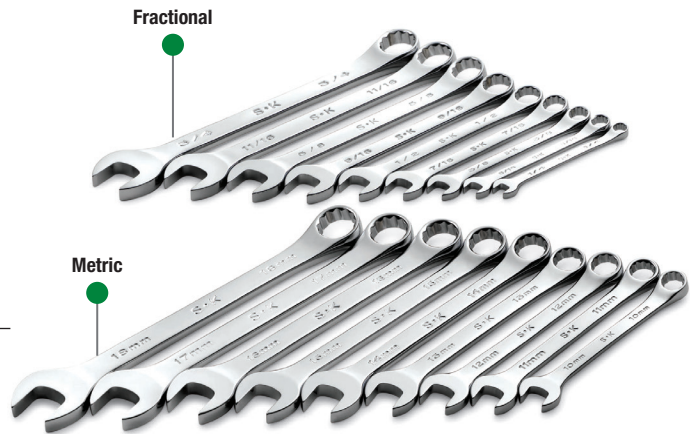

## Long Pattern Combination Wrenches

### Extra Strength and Reach

Long pattern wrenches deliver extra reach to access fasteners deep in compartments. The added length provides greater torque for extra turning power in tough applications.

### Comfort and SureGrip®

S•K SuperKrome® combination wrenches feature a thicker shank and rounded edges for improved gripping and increased comfort.

### Offset

15 degree offset on box end.



Long Pattern for extra reach and more torque

SureGrip® Drive Design

**SUPERKROME  
TESTED TOUGH**

### 6 and 12 Point SuperKrome® Fractional Long Pattern Combination Wrenches

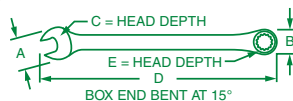

6 POINT PART NO.	12 POINT PART NO.	HEX SIZE	A	B	C	D	E
88608S	88408	1/4"	0.58	0.44	0.17	5.63	0.24
88610	88410	5/16"	0.64	0.53	0.18	6.25	0.27
—	88411	11/32"	0.71	0.59	0.20	6.50	0.28
88612	88412	3/8"	0.77	0.62	0.20	6.75	0.30
88614	88414	7/16"	0.90	0.71	0.23	7.38	0.30
88616	88416S	1/2"	1.03	0.80	0.25	8.00	0.33
88618	88418	9/16"	1.16	0.88	0.27	8.63	0.36
88620	88420	5/8"	1.29	0.96	0.29	9.25	0.40
88622	88422	11/16"	1.42	1.05	0.31	10.00	0.43
88624	88424	3/4"	1.55	1.13	0.32	11.00	0.44
88626	88426	13/16"	1.68	1.23	0.34	11.80	0.46
88628	88428	7/8"	1.80	1.30	0.37	12.50	0.47
88630	88430	15/16"	1.93	1.39	0.38	13.25	0.49
88632	88232	1"	2.06	1.47	0.41	13.59	0.52
—	88234	1 1/16"	2.19	1.58	0.45	14.88	0.68
—	88236	1 1/8"	2.30	1.65	0.47	16.25	0.75
—	88238	1 3/16"	2.44	1.75	0.48	16.96	0.75
—	88240	1 1/4"	2.58	1.86	0.48	17.69	0.75
—	88242	1 5/16"	2.69	2.00	0.53	18.38	0.83
—	88244	1 3/8"	2.69	2.00	0.53	18.38	0.90
—	88246	1 7/16"	2.98	2.71	0.59	19.44	0.91
—	88248S	1 1/2"	2.98	2.71	0.59	19.44	0.91



### No. 86118

#### 13 Piece, 6 Point SuperKrome® Fractional Long Pattern Combination Wrench Set Includes:

PART NO.	SIZE	PART NO.	SIZE	PART NO.	SIZE	PART NO.	SIZE
88608S	1/4"	88616	1/2"	88624	3/4"	88362	1"
88610	5/16"	88618	9/16"	88626	13/16"		
88612	3/8"	88620	5/8"	88628	7/8"		
88614	7/16"	88622	1 1/16"	88630	1 5/16"		

Packaged on a rack.



### No. 86016

#### 9 Piece, 12 Point SuperKrome® Fractional Long Pattern Combination Wrench Set Includes:

PART NO.	SIZE	PART NO.	SIZE	PART NO.	SIZE
88408	1/4"	88414	7/16"	88420	5/8"
88410	5/16"	88416S	1/2"	88422	1 1/16"
88412	3/8"	88418	9/16"	88424	3/4"

Packaged on a rack.

### No. 86017

#### 13 Piece, 12 Point SuperKrome® Fractional Long Pattern Combination Wrench Set Includes:

PART NO.	SIZE	PART NO.	SIZE	PART NO.	SIZE	PART NO.	SIZE
88408	1/4"	88416S	1/2"	88424	3/4"	88232	1"
88410	5/16"	88418	9/16"	88426	13/16"		
88412	3/8"	88420	5/8"	88428	7/8"		
88414	7/16"	88422	1 1/16"	88430	1 5/16"		

Packaged on a rack.



### No. 86048

#### 8 Piece, 12 Point SuperKrome® Fractional Long Pattern Combination Wrench Set Includes:

PART NO.	SIZE	PART NO.	SIZE	PART NO.	SIZE	PART NO.	SIZE
88234	1 1/16"	88238	1 3/16"	88242	1 5/16"	88246	1 7/16"
88236	1 1/8"	88240	1 1/4"	88244	1 3/8"	88248S	1 1/2"

Packaged on a rack.





**No. 86018**

**16 Piece, 12 Point SuperKrome® Fractional Long Pattern Combination Wrench Set Includes:**

PART NO.	SIZE	PART NO.	SIZE	PART NO.	SIZE	PART NO.	SIZE	PART NO.	SIZE	PART NO.	SIZE	PART NO.	SIZE
88408	1/4"	88412	3/8"	88416S	1/2"	88420	5/8"	88424	3/4"	88248	7/8"	88232	1"
88410	5/16"	88414	7/16"	88418	9/16"	88422	11/16"	88426	13/16"	88430	15/16"	88234	1 1/16"
												88236	1 1/8"
												88240	1 1/4"

Packaged in a roll.

**SUPERKROME  
TESTED TOUGH**



**No. 86049**

**21 Piece, 12 Point SuperKrome® Fractional Long Pattern Combination Wrench Set Includes:**

PART NO.	SIZE	PART NO.	SIZE	PART NO.	SIZE	PART NO.	SIZE	PART NO.	SIZE	PART NO.	SIZE	PART NO.	SIZE
88408	1/4"	88414	7/16"	88420	5/8"	88426	13/16"	88232	1"	88238	1 3/16"	88244	1 3/8"
88410	5/16"	88416S	1/2"	88422	11/16"	88428	7/8"	88234	1 1/16"	88240	1 1/4"	88246	1 7/16"
88412	3/8"	88418	9/16"	88424	3/4"	88430	15/16"	88236	1 1/8"	88242	1 5/16"	88248S	1 1/2"

Packaged in a roll.

WRENCHES

## Long Pattern Combination Wrenches

Our combination wrench's open-end is angled at 15° and the box-end features a 15° offset for improved access and clearance for hard-to-reach fasteners.

### 6 and 12 Point SuperKrome® Metric Long Pattern Combination Wrenches

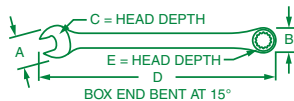

6 POINT PART NO.	12 POINT PART NO.	HEX SIZE	A	B	C	D	E
—	<b>88506</b>	6mm	0.55	0.44	0.17	5.13	0.24
<b>88707</b>	<b>88507</b>	7mm	0.58	0.44	0.17	5.63	0.24
<b>88708</b>	<b>88508</b>	8mm	0.64	0.53	0.18	6.25	0.27
<b>88709</b>	<b>88509</b>	9mm	0.71	0.59	0.20	6.50	0.28
<b>88710</b>	<b>88510</b>	10mm	0.77	0.62	0.20	6.75	0.30
<b>88711</b>	<b>88511</b>	11mm	0.90	0.71	0.23	7.38	0.30
<b>88712</b>	<b>88512</b>	12mm	0.97	0.77	0.24	7.75	0.32
<b>88713</b>	<b>88513</b>	13mm	1.03	0.80	0.25	8.00	0.33
<b>88714</b>	<b>88514</b>	14mm	1.16	0.88	0.27	8.63	0.36
<b>88715</b>	<b>88515</b>	15mm	1.23	0.93	0.28	9.00	0.38
<b>88716</b>	<b>88516</b>	16mm	1.29	0.96	0.29	9.25	0.40
<b>88717</b>	<b>88517</b>	17mm	1.35	1.00	0.30	9.63	0.41
<b>88718</b>	<b>88518</b>	18mm	1.42	1.05	0.31	10.00	0.43
<b>88719</b>	<b>88519</b>	19mm	1.55	1.13	0.32	11.00	0.44
—	<b>88520</b>	20mm	1.62	1.16	0.33	11.44	0.45
—	<b>88521</b>	21mm	1.68	1.23	0.34	11.80	0.46
—	<b>88522</b>	22mm	1.80	1.30	0.37	12.50	0.47
—	<b>88523</b>	23mm	1.87	1.35	0.38	12.88	0.48
—	<b>88524</b>	24mm	1.93	1.39	0.38	13.25	0.49
—	<b>88325</b>	25mm	2.03	1.43	0.40	13.00	0.51
—	<b>88326</b>	26mm	2.06	1.47	0.41	13.59	0.52
—	<b>88327</b>	27mm	2.19	1.58	0.45	14.88	0.68
—	<b>88329</b>	29mm	2.32	1.65	0.47	16.25	0.68
—	<b>88330</b>	30mm	2.44	1.75	0.48	16.97	0.75
—	<b>88332</b>	32mm	2.58	1.86	0.48	17.69	0.75

**SUPERKROME  
TESTED TOUGH**



### No. 86127

#### 13 Piece, 6 Point SuperKrome® Metric Long Pattern Combination Wrench Set Includes:

PART NO.	SIZE	PART NO.	SIZE	PART NO.	SIZE	PART NO.	SIZE
<b>88707</b>	7mm	<b>88711</b>	11mm	<b>88715</b>	15mm	<b>88719</b>	19mm
<b>88708</b>	8mm	<b>88712</b>	12mm	<b>88716</b>	16mm		
<b>88709</b>	9mm	<b>88713</b>	13mm	<b>88717</b>	17mm		
<b>88710</b>	10mm	<b>88714</b>	14mm	<b>88718</b>	18mm		

Packaged on a rack.



### No. 86040

#### 12 Piece, 12 Point SuperKrome® Metric Long Pattern Combination Wrench Set Includes:

PART NO.	SIZE	PART NO.	SIZE	PART NO.	SIZE	PART NO.	SIZE
<b>88508</b>	8mm	<b>88511</b>	11mm	<b>88514</b>	14mm	<b>88517</b>	17mm
<b>88509</b>	9mm	<b>88512</b>	12mm	<b>88515</b>	15mm	<b>88518</b>	18mm
<b>88510</b>	10mm	<b>88513</b>	13mm	<b>88516</b>	16mm	<b>88519</b>	19mm

Packaged in a tray.



### No. 86041

#### 5 Piece, 12 Point SuperKrome® Metric Long Pattern Combination Wrench Set Includes:

PART NO.	SIZE	PART NO.	SIZE	PART NO.	SIZE
<b>88520</b>	20mm	<b>88522</b>	22mm	<b>88524</b>	24mm
<b>88521</b>	21mm	<b>88523</b>	23mm		

Packaged in a tray.

WRENCHES



## Combination Wrenches

### Long Lasting

In independent salt spray testing, a key test of corrosion resistance, S•K SuperKrome® wrenches were found to be exceptionally resistant to corrosive factors.



### No. 86026

**14 Piece, 12 Point SuperKrome®  
Metric Long Pattern Combination Wrench Set Includes:**

PART NO.	SIZE	PART NO.	SIZE	PART NO.	SIZE	PART NO.	SIZE
88506	6mm	88510	10mm	88514	14mm	88518	18mm
88507	7mm	88511	11mm	88515	15mm	88519	19mm
88508	8mm	88512	12mm	88516	16mm		
88509	9mm	88513	13mm	88517	17mm		

Packaged on a rack.

**SUPERKROME  
TESTED TOUGH**



### No. 86037

**19 Piece, 12 Point SuperKrome®  
Metric Long Pattern Combination Wrench Set Includes:**

PART NO.	SIZE	PART NO.	SIZE	PART NO.	SIZE	PART NO.	SIZE
88506	6mm	88511	11mm	88516	16mm	88521	21mm
88507	7mm	88512	12mm	88517	17mm	88522	22mm
88508	8mm	88513	13mm	88518	18mm	88523	23mm
88509	9mm	88514	14mm	88519	19mm	88524	24mm
88510	10mm	88515	15mm	88520	20mm		

Packaged in a roll.

WRENCHES

## Short Combination Wrenches

### Shorter for Access

Short pattern design enables greater access in confined spaces.

### SureGrip® Drive Design

The SureGrip® Drive Design drives the side of the fastener, not the corner.

### SuperKrome® Finish

High polish SuperKrome® plating results in a jewelry-like finish, providing long life and maximum corrosion resistance.

### Easy Accessibility

Both wrench ends are angled for greater access. The box end design features a 15° offset head, which provides useful clearance.

The open end design features a 15° rotated head, which allows for improved access over straight head designs.

**SUPERKROME  
TESTED TOUGH**

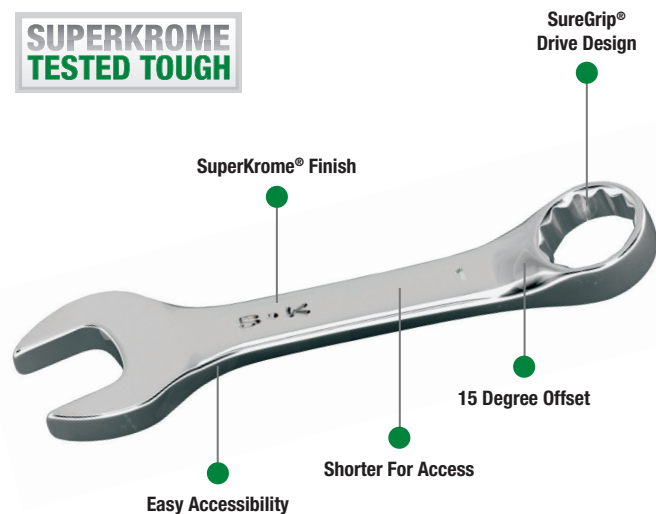

### 12 Point SuperKrome® Fractional Short Combination Wrenches

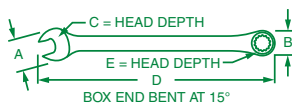

PART NO.	HEX SIZE	A	B	C	D	E
88012	3/8"	0.77	0.62	0.20	3.75	0.30
88014	7/16"	0.90	0.71	0.23	4.00	0.30
88016	1/2"	1.03	0.80	0.25	4.25	0.80
88018	9/16"	1.16	0.88	0.28	4.56	0.88
88020	5/8"	1.29	0.96	0.29	4.88	0.40
88022	11/16"	1.42	1.05	0.31	5.25	0.43
88024	3/4"	1.55	1.13	0.32	5.50	0.44
88026	13/16"	1.67	1.23	0.34	6.00	0.46
88028	7/8"	1.80	1.30	0.37	6.50	0.47
88030	15/16"	1.93	1.40	0.38	7.00	0.49
88032	1"	2.06	1.47	0.41	7.50	0.52



### No. 86237

**7 Piece, 12 Point SuperKrome® Fractional Short Combination Wrench Set Includes:**

PART NO.	SIZE	PART NO.	SIZE	PART NO.	SIZE	PART NO.	SIZE
88012	3/8"	88016	1/2"	88020	5/8"	88024	3/4"
88014	7/16"	88018	9/16"	88022	11/16"		

Packaged on a rack.

### 12 Point SuperKrome® Metric Short Combination Wrenches

PART NO.	HEX SIZE	A	B	C	D	E
88110	10mm	0.77	0.62	0.20	3.75	0.30
88111	11mm	0.90	0.71	0.27	4.00	0.30
88112	12mm	0.97	0.77	0.24	4.13	0.32
88113	13mm	1.03	0.80	0.25	4.25	0.33
88114	14mm	1.16	0.88	0.27	4.56	0.36
88115	15mm	1.23	0.93	0.28	4.75	0.38
88116	16mm	1.29	0.96	0.29	4.88	0.40
88117	17mm	1.35	1.00	0.30	5.13	0.41
88118	18mm	1.42	1.05	0.31	5.25	0.43
88119	19mm	1.55	1.13	0.32	5.50	0.44
88120	20mm	1.62	1.16	0.33	5.75	0.45
88121	21mm	1.67	1.23	0.34	6.00	0.46
88122	22mm	1.80	1.30	0.37	6.50	0.47
88123	23mm	1.87	1.38	0.38	6.75	0.48
88124	24mm	1.93	1.40	0.38	7.00	0.49

### No. 86247

**7 Piece, 12 Point SuperKrome® Metric Short Combination Wrench Set Includes:**

PART NO.	SIZE	PART NO.	SIZE	PART NO.	SIZE	PART NO.	SIZE
88110	10mm	88113	13mm	88115	15mm	88118	18mm
88112	12mm	88114	14mm	88117	17mm		

Packaged on a rack.





## No. 86250

**20 Piece, 12 Point SuperKrome® Fractional/Metric Short Combination Wrench Set Includes:**

PART NO.	SIZE	PART NO.	SIZE	PART NO.	SIZE	PART NO.	SIZE
88012	3/8"	88022	1 1/16"	88110	10mm	88115	15mm
88014	7/16"	88024	3/4"	88111	11mm	88116	16mm
88016	1/2"	88026	13/16"	88112	12mm	88117	17mm
88018	9/16"	88028	7/8"	88113	13mm	88118	18mm
88020	5/8"	88030	15/16"	88114	14mm	88119	19mm

Packaged on a rack.

## SHORT COMBINATION TOPPER SET

This "Topper" set covers the popular larger metric sizes that are required to work on many of today's automobiles.



## No. 86241

**5 Piece, 12 Point SuperKrome® Metric Short Combination Wrench Set Includes:**

PART NO.	SIZE	PART NO.	SIZE	PART NO.	SIZE
88120	20mm	88122	22mm	88124	24mm
88121	21mm	88123	23mm		

Packaged on a rack.

**SUPERKROME  
TESTED TOUGH**



## No. 86240

**10 Piece, 12 Point SuperKrome® Metric Short Combination Wrench Set Includes:**

PART NO.	SIZE	PART NO.	SIZE	PART NO.	SIZE	PART NO.	SIZE	PART NO.	SIZE
88110	10mm	88112	12mm	88114	14mm	88116	16mm	88118	18mm
88111	11mm	88113	13mm	88115	15mm	88117	17mm	88119	19mm

Packaged on a rack.



## No. 86231

**11 Piece, 12 Point SuperKrome® Fractional Short Combination Wrench Includes:**

PART NO.	SIZE	PART NO.	SIZE	PART NO.	SIZE	PART NO.	SIZE	PART NO.	SIZE	PART NO.	SIZE
88012	3/8"	88016	1/2"	88020	5/8"	88024	3/4"	88028	7/8"	88032	1"
88014	7/16"	88018	9/16"	88022	1 1/16"	88026	13/16"	88030	15/16"		

Packaged on a rack.

## Black Oxide Combination Wrenches

Designed for applications where a traditional combination wrench would be used, but due to needs of specific environment, require a black oxide finish.



WRENCHES

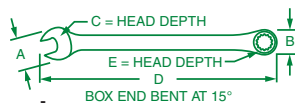

### 12 Point Black Oxide Fractional Combination Wrenches

PART NO.	HEX SIZE	A	B	C	D	E
38288	1/4"	0.58	0.44	0.17	4.00	0.24
38289	9/32"	0.58	0.44	0.17	4.00	0.24
38290	5/16"	0.64	0.53	0.18	4.00	0.27
38291	11/32"	0.71	0.58	0.18	4.40	0.28
38292	3/8"	0.77	0.62	0.20	4.63	0.30
38294	7/16"	0.90	0.71	0.23	4.88	0.30
38216	1/2"	1.03	0.80	0.25	5.44	0.35
38218	9/16"	1.16	0.88	0.27	6.03	0.36
38220	5/8"	1.29	0.96	0.29	6.72	0.40
38222	11/16"	1.42	1.05	0.31	7.50	0.43
38224	3/4"	1.55	1.13	0.32	8.38	0.44
38226	13/16"	1.68	1.23	0.34	9.25	0.46
38228	7/8"	1.80	1.30	0.37	10.25	0.47
38230	15/16"	1.93	1.39	0.38	11.28	0.49
38232	1"	2.06	1.47	0.41	12.44	0.52

### No. 36255

#### 15 Piece Black Oxide Fractional Wrench Set Includes:

PART NO.	SIZE	PART NO.	SIZE	PART NO.	SIZE
38288	1/4"	38294	7/16"	38224	3/4"
38289	9/32"	38216	1/2"	38226	13/16"
38290	5/16"	38218	9/16"	38228	7/8"
38291	11/32"	38220	5/8"	38230	15/16"
38292	3/8"	38222	11/16"	38232	1"

Packaged on a rack.

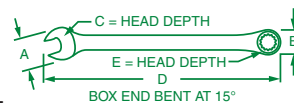

### 12 Point Black Oxide Metric Combination Wrenches

PART NO.	HEX SIZE	A	B	C	D	E
38308	8mm	0.64	0.53	0.18	4.41	0.27
38309	9mm	0.71	0.59	0.19	4.64	0.28
38310	10mm	0.77	0.62	0.20	4.88	0.30
38311	11mm	0.90	0.71	0.23	5.44	0.30
38312	12mm	0.97	0.77	0.24	5.72	0.32
38313	13mm	1.03	0.80	0.25	6.03	0.33
38314	14mm	1.16	0.88	0.27	6.72	0.36
38315	15mm	1.23	0.93	0.28	7.13	0.38
38316	16mm	1.29	0.96	0.29	7.50	0.40
38317	17mm	1.35	1.00	0.30	7.94	0.41
38318	18mm	1.42	1.05	0.31	8.38	0.43
38319	19mm	1.55	1.13	0.32	9.25	0.44
38320	20mm	1.62	1.16	0.33	9.78	0.45
38321	21mm	1.68	1.23	0.34	10.25	0.46
38322	22mm	1.80	1.30	0.37	11.28	0.47

### No. 36265

#### 15 Piece Black Oxide Metric Wrench Set Includes:

PART NO.	SIZE	PART NO.	SIZE	PART NO.	SIZE
38308	8mm	38313	13mm	38318	18mm
38309	9mm	38314	14mm	38319	19mm
38310	10mm	38315	15mm	38320	20mm
38311	11mm	38316	16mm	38321	21mm
38312	12mm	38317	17mm	38322	22mm

Packaged on a rack.



## Half Moon Wrenches

### Improved Access

The half-moon shape on these wrenches reaches where standard tools cannot. This wrench enables access to exhaust manifolds.

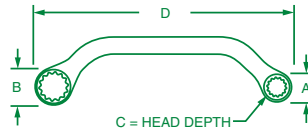

### Fractional Half Moon Wrenches

PART NO.	SIZE	A	B	C	D
H1416	7/16" x 1/2"	0.97	0.89	2.18	6.75
H1820	9/16" x 5/8"	0.82	0.73	1.89	5.87



### No. H1600 2 Piece Half Moon Wrench

Set Includes:

PART NO.	SIZE	PART NO.	SIZE
H1416	7/16" x 1/2"	H1820	9/16" x 5/8"

Packaged on a rack.

SureGrip®  
Drive Design

## Professional Fractional Combination Wrenches

### Made in the U.S.A.

Made in the U.S.A., featuring quality workmanship and value.



For heavy equipment and industrial applications



### No. 1790

#### 6 Piece, 12 Point Professional Fractional Combination Wrench Set Includes:

PART NO.	SIZE	PART NO.	SIZE	PART NO.	SIZE
C52	1 5/8"	C56	1 3/4"	C60	1 7/8"
C54	1 11/16"	C58	1 13/16"	C64	2"

### No. 1791

#### 6 Piece, 12 Point Professional Fractional Combination Wrench Set Includes:

PART NO.	SIZE	PART NO.	SIZE	PART NO.	SIZE
C60	1 7/8"	C66	2 1/16"	C70	2 3/16"
C64	2"	C68	2 1/8"	C72	2 1/4"

### No. 1792

#### 6 Piece, 12 Point Professional Fractional Combination Wrench Set Includes:

PART NO.	SIZE	PART NO.	SIZE	PART NO.	SIZE
C72	2 1/4"	C80	2 1/2"	C84	2 5/8"
C76	2 3/8"	C82	2 9/16"	C88	2 3/4"

### 12 Point Professional Fractional Combination Wrenches

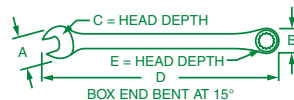

PART NO.	HEX SIZE	A	B	C	D	E
C52	1 5/8"	3.19	2.38	0.63	24.13	0.91
C54	1 11/16"	3.19	2.38	0.63	24.13	0.91
C56	1 3/4"	3.69	2.63	0.75	25.63	1.06
C58	1 13/16"	3.69	2.63	0.75	25.63	1.06
C60	1 7/8"	3.94	2.88	0.75	27.13	1.06
C64	2"	3.94	2.88	0.75	27.13	1.06
C66	2 1/16"	3.94	2.88	0.75	27.13	1.06
C68	2 1/8"	4.00	3.13	0.84	28.00	1.13
C70	2 3/16"	4.00	3.13	0.84	28.00	1.13
C72	2 1/4"	4.00	3.13	0.84	28.00	1.13
C76	2 3/8"	5.25	3.63	0.91	30.00	1.38
C80	2 1/2"	5.25	3.63	0.91	30.00	1.38
C82	2 9/16"	5.56	4.19	1.00	32.00	1.50
C84	2 5/8"	5.56	4.19	1.00	32.00	1.50
C88	2 3/4"	5.56	4.19	1.00	32.00	1.50

WRENCHES

## Flex Combination Wrenches

### Easy Access

Pivoting socket ends of the wrenches allow for greater maneuverability in cramped, closed spaces.

### SuperKrome® Finish

High polish SuperKrome® plating results in a jewelry-like finish, providing long life and maximum corrosion resistance.

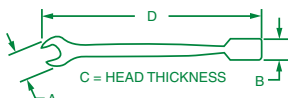
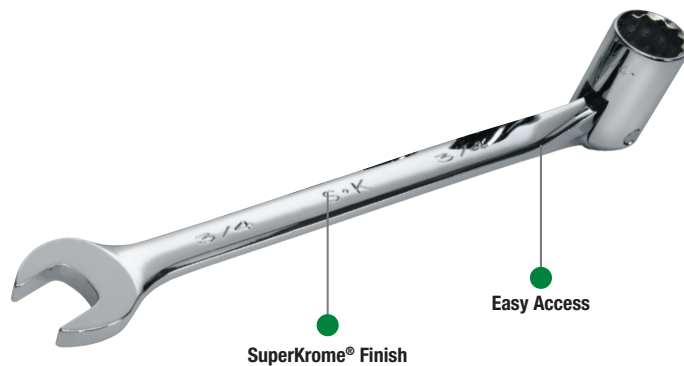

### 12 Point SuperKrome® Fractional Flex Combination Wrenches

PART NO.	HEX SIZE	A	B	C	D
88812	3/8"	0.77	0.59	0.42	6.30
88814	7/16"	0.90	0.72	0.48	7.00
88816	1/2"	1.03	0.75	0.56	7.70
88818	9/16"	1.16	0.81	0.63	8.41
88820	5/8"	1.29	0.88	0.69	9.10
88822	11/16"	1.42	0.97	0.77	9.80
88824	3/4"	1.55	1.06	0.83	10.50

**SUPERKROME  
TESTED TOUGH**



### 12 Point SuperKrome® Metric Flex Combination Wrenches

PART NO.	HEX SIZE	A	B	C	D
88910	10mm	0.77	0.59	0.42	6.30
88911S	11mm	0.90	0.72	0.48	7.00
88912	12mm	0.97	0.75	0.50	7.39
88913	13mm	1.03	0.75	0.56	7.70
88914	14mm	1.16	0.81	0.63	8.41
88915	15mm	1.23	0.81	0.66	8.71
88916	16mm	1.29	0.88	0.69	9.10
88917	17mm	1.35	0.97	0.72	9.45
88918	18mm	1.42	0.97	0.77	9.80
88919	19mm	1.55	1.00	0.83	10.50

### No. 86142

#### 10 Piece 12 Point SuperKrome® Flex Metric Combination Wrench Set Includes:

PART NO.	SIZE	PART NO.	SIZE	PART NO.	SIZE	PART NO.	SIZE
88910	10mm	88913	13mm	88916	16mm	88919	19mm
88911S	11mm	88914	14mm	88917	17mm		
88912	12mm	88915	15mm	88918	18mm		

Packaged on a rack.

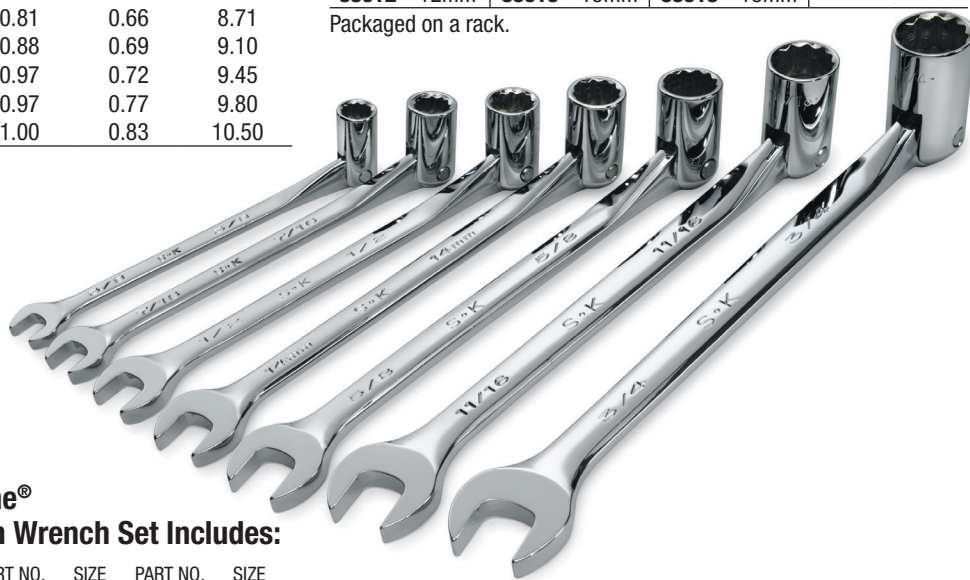

### No. 86132

#### 7 Piece 12 Point SuperKrome® Flex Fractional Combination Wrench Set Includes:

PART NO.	SIZE	PART NO.	SIZE	PART NO.	SIZE	PART NO.	SIZE
88812	3/8"	88816	1/2"	88820	5/8"	88824	3/4"
88814	7/16"	88818	9/16"	88822	11/16"		

Packaged on a rack.

WRENCHES



## Flare Nut Crowfoot Wrenches

### 100% Made in the U.S.A.

Made in the U.S.A., featuring quality workmanship and value.



### SuperKrome® Finish

High polish SuperKrome® plating results in a jewelry-like finish, providing long life and maximum corrosion resistance.

### For Use on Soft Fittings

Flare nut crowfoot wrenches are designed for use on soft fittings such as brass and aluminum.

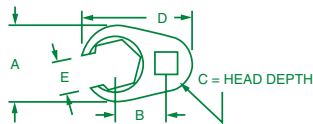
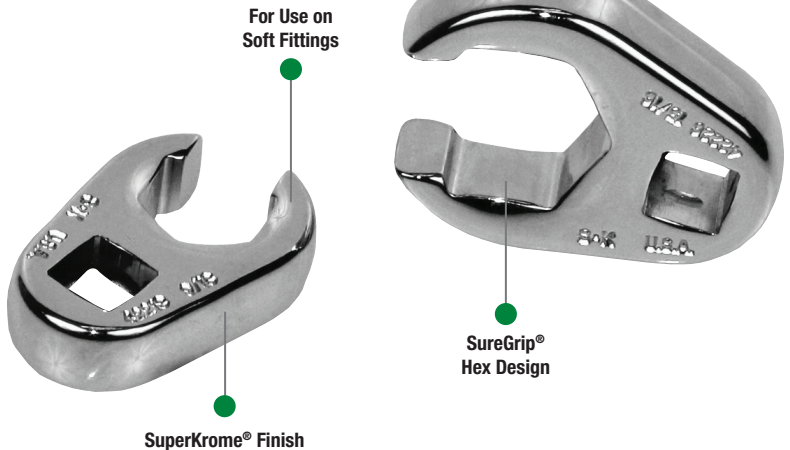

**SUPERKROME  
TESTED TOUGH**

### 3/8" Drive SuperKrome® Fractional Flare Nut Crowfoot Wrenches

PART NO.	HEX SIZE	A	B	C	D	E
42212	3/8"	0.88	0.59	0.38	1.39	0.28
42214	7/16"	0.88	0.59	0.38	1.42	0.34
42216	1/2"	0.94	0.66	0.42	1.52	0.37
42218	9/16"	1.13	0.77	0.43	1.70	0.44
42220	5/8"	1.13	0.77	0.43	1.70	0.50
42222	11/16"	1.28	0.80	0.54	1.80	0.56
42224	3/4"	1.28	0.80	0.54	1.80	0.56
42226	13/16"	1.44	0.86	0.54	1.94	0.63
42228	7/8"	1.44	0.86	0.54	1.94	0.68
42232	1"	1.75	0.94	0.56	2.16	0.81



### No. 4508

#### 10 Piece 3/8" Drive Fractional Flare Nut Crowfoot Wrench Set Includes:

PART NO.	SIZE	PART NO.	SIZE	PART NO.	SIZE	PART NO.	SIZE
42212	3/8"	42218	9/16"	42224	3/4"	42232	1"
42214	7/16"	42220	5/8"	42226	13/16"		
42216	1/2"	42222	11/16"	42228	7/8"		

Packaged on a rail.

### 3/8" Drive SuperKrome® Metric Flare Nut Crowfoot Wrenches

PART NO.	HEX SIZE	A	B	C	D	E
42309	9mm	0.88	0.59	0.38	1.39	0.28
42310	10mm	0.88	0.59	0.38	1.42	0.28
42311	11mm	0.88	0.59	0.38	1.42	0.34
42312	12mm	0.94	0.66	0.42	1.52	0.36
42313	13mm	0.94	0.66	0.42	1.52	0.40
42314	14mm	1.13	0.77	0.43	1.70	0.44
42315	15mm	1.13	0.77	0.43	1.70	0.44
42316	16mm	1.13	0.77	0.43	1.70	0.49
42317	17mm	1.28	0.80	0.54	1.80	0.56
42318	18mm	1.28	0.80	0.54	1.80	0.60
42319	19mm	1.28	0.80	0.54	1.80	0.60



### No. 4511

#### 11 Piece 3/8" Drive Metric Flare Nut Crowfoot Wrench Set Includes:

PART NO.	SIZE	PART NO.	SIZE	PART NO.	SIZE	PART NO.	SIZE
42309	9mm	42312	12mm	42315	15mm	42318	18mm
42310	10mm	42313	13mm	42316	16mm	42319	19mm
42311	11mm	42314	14mm	42317	17mm		

Packaged in a tray.

WRENCHES

## Flare Nut Wrenches

### SureGrip® Drive Design

Flare nut wrenches feature S•K's SureGrip® Drive Design which drives the side of the hex, not the corner.

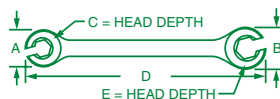

SureGrip® Drive Design

### 6 and 12 Point SuperKrome® Fractional Flare Nut Wrenches

PART NO.	SIZE	A	B	C	D	E
<b>6 POINT</b>						
<b>F810</b>	1/4" x 5/16"	0.63	0.72	0.24	4.13	0.27
<b>F1214</b>	3/8" x 7/16"	0.81	0.88	0.29	5.25	0.29
<b>F1618</b>	1/2" x 9/16"	0.94	1.03	0.42	6.19	0.42
<b>F2022</b>	5/8" x 1 1/16"	0.13	1.20	0.45	7.13	0.45
<b>F2024</b>	5/8" x 3/4"	0.13	1.20	0.44	7.13	0.45
<b>F2428</b>	3/4" x 7/8"	0.28	1.44	0.54	7.63	0.46
<b>12 POINT</b>						
<b>F3236</b>	1" x 1 1/8"	1.63	1.78	0.82	9.94	0.82

### 6 Point SuperKrome® Metric Flare Nut Wrenches

PART NO.	SIZE	A	B	C	D	E
<b>8809</b>	9mm x 11mm	0.80	0.87	0.29	5.00	0.29
<b>8810</b>	10mm x 12mm	0.82	0.91	0.35	5.57	0.35
<b>8813</b>	13mm x 14mm	0.93	1.03	0.42	6.18	0.42
<b>8815</b>	15mm x 17mm	1.06	1.20	0.45	6.81	0.45
<b>8818</b>	16mm x 18mm	1.12	1.20	0.45	7.12	0.45
<b>8829</b>	19mm x 21mm	1.28	1.40	0.55	7.62	0.55

WRENCHES

### No. 381

**5 Piece 6 Point SuperKrome® Fractional Flare Nut Wrench Set Includes:**



PART NO.	SIZE	PART NO.	SIZE	PART NO.	SIZE
<b>F810</b>	1/4" x 5/16"	<b>F1618</b>	1/2" x 9/16"	<b>F2428</b>	5/8" x 3/4"
<b>F1214</b>	3/8" x 7/16"	<b>F2022</b>	5/8" x 1 1/16"		

Packaged in a roll.

### No. 376

**6 Piece 6 Point SuperKrome® Metric Flare Nut Wrench Set Includes:**



PART NO.	SIZE	PART NO.	SIZE	PART NO.	SIZE
<b>8809</b>	9mm x 11mm	<b>8813</b>	13mm x 14mm	<b>8818</b>	16mm x 18mm
<b>8810</b>	10mm x 12mm	<b>8815</b>	15mm x 17mm	<b>8829</b>	19mm x 21mm

Packaged in a roll.

### No. 383

**3 Piece 6 Point SuperKrome® Fractional Flare Nut Wrench Set Includes:**



PART NO.	SIZE	PART NO.	SIZE	PART NO.	SIZE
<b>F1214</b>	3/8" x 7/16"	<b>F1618</b>	1/2" x 9/16"	<b>F2022</b>	5/8" x 1 1/16"

Packaged in a pouch.

### No. 371

**11 Piece Superkrome® Fractional/Metric Flare Nut Wrench Set Includes:**



PART NO.	SIZE	PART NO.	SIZE	PART NO.	SIZE	PART NO.	SIZE
<b>F810</b>	1/4" x 5/16"	<b>F2022</b>	5/8" x 1 1/16"	<b>8809</b>	9mm x 11mm	<b>8815</b>	15mm x 17mm
<b>F1214</b>	3/8" x 7/16"	<b>F2428</b>	3/4" x 7/8"	<b>8810</b>	10mm x 12mm	<b>8818</b>	16mm x 18mm
<b>F1618</b>	1/2" x 9/16"			<b>8813</b>	13mm x 14mm	<b>8829</b>	19mm x 21mm

Packaged on a rack.

### No. 373

**3 Piece 6 Point SuperKrome® Metric Flare Nut Wrench Set Includes:**



PART NO.	SIZE	PART NO.	SIZE	PART NO.	SIZE
<b>8809</b>	9mm x 11mm	<b>8810</b>	10mm x 12mm	<b>8813</b>	13mm x 14mm

Packaged in a pouch.

## 15° Offset Flare Nut Wrenches

### Offset 15° For Clearance

S•K SuperKrome® offset flare nut wrenches feature 15° offset heads on both ends to help you work near firewalls, engines, wheels and other restricted areas.

### Made in the U.S.A.

Made in the U.S.A., featuring quality workmanship and value.



### Long Lasting

In independent salt spray testing, a key test of corrosion resistance, S•K SuperKrome® wrenches were found to be exceptionally resistant to corrosive factors.

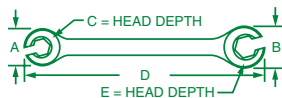

**SUPERKROME  
TESTED TOUGH**

SureGrip® Drive Design



### 6 Point SuperKrome® Metric 15° Offset Flare Nut Wrenches

PART NO.	SIZE	A	B	C	D	E
<b>87259</b>	9mm x 11mm	0.80	0.87	0.29	4.94	0.29
<b>87260</b>	10mm x 12mm	0.82	0.91	0.35	5.05	0.35
<b>87263</b>	13mm x 14mm	0.93	1.03	0.42	6.10	0.42
<b>87265</b>	15mm x 17mm	1.06	1.20	0.45	6.73	0.45
<b>87266S</b>	16mm x 18mm	1.12	1.20	0.45	7.00	0.45
<b>87269</b>	19mm x 21mm	1.28	1.40	0.55	7.05	0.55

### 6 Point SuperKrome® Fractional 15° Offset Flare Nut Wrenches

PART NO.	SIZE	A	B	C	D	E
<b>87208</b>	1/4" x 5/16"	0.63	0.72	0.24	4.13	0.27
<b>87212S</b>	3/8" x 7/16"	0.81	0.88	0.29	5.16	0.29
<b>87216</b>	1/2" x 9/16"	0.94	1.03	0.42	6.05	0.42
<b>87220</b>	5/8" x 11/16"	1.13	1.20	0.45	7.00	0.45
<b>87226</b>	3/4" x 13/16"	1.30	1.40	0.52	7.50	0.53
<b>87228</b>	7/8" x 7/8"	1.28	1.44	0.54	7.47	0.46



### No. 386

**5 Piece 6 Point SuperKrome® Fractional  
15° Offset Flare Nut Wrench Set Includes:**

PART NO.	SIZE	PART NO.	SIZE	PART NO.	SIZE
<b>87208</b>	1/4" x 5/16"	<b>87216</b>	1/2" x 9/16"	<b>87228</b>	3/4" x 7/8"
<b>87212S</b>	3/8" x 7/16"	<b>87220</b>	5/8" x 11/16"		

Packaged in a roll.



### No. 378

**6 Piece 6 Point SuperKrome® Metric  
15° Offset Flare Nut Wrench Set Includes:**

PART NO.	SIZE	PART NO.	SIZE	PART NO.	SIZE
<b>87259</b>	9mm x 11mm	<b>87263</b>	13mm x 14mm	<b>87266S</b>	16mm x 18mm
<b>87260</b>	10mm x 12mm	<b>87265</b>	15mm x 17mm	<b>89269</b>	19mm x 21mm

Packaged in a roll.

WRENCHES

## Short Deep Offset Box End Wrenches

### Made in the U.S.A.

Made in the U.S.A., featuring quality workmanship and value.



### Accessibility

Box ends feature deep offset for improved hand clearance in tight work spaces.

### SuperKrome® Finish

High polish SuperKrome® plating results in a jewelry-like finish, providing long life and maximum corrosion resistance.



### SuperKrome® Short Deep Offset Box End Wrenches

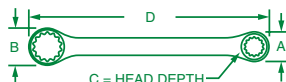

DESCRIPTION	6 POINT PART NO.	12 POINT PART NO.	A	B	C	D
6mm x 7mm	<b>87776</b>	<b>87756</b>	0.44	0.44	0.24	3.78
8mm x 9mm	<b>87778</b>	<b>87758S</b>	0.53	0.59	0.27	4.37
9mm x 10mm	<b>87779</b>	<b>87759</b>	0.59	0.62	0.30	4.64
11mm x 12mm	<b>87781</b>	<b>87761S</b>	0.71	0.77	0.32	5.12
13mm x 14mm	<b>87783</b>	<b>87763</b>	0.80	0.88	0.36	5.67
15mm x 16mm	<b>87785S</b>	<b>87765</b>	0.93	0.96	0.40	6.03
17mm x 19mm	<b>87787</b>	<b>87767</b>	1.00	1.13	0.44	6.34
18mm x 20mm	<b>87788S</b>	<b>87768</b>	1.00	1.16	0.45	6.55

### No. 86198

#### 8 Piece, 6 Point SuperKrome® Short Deep Metric Offset Box End Wrench Set Includes:

PART NO.	SIZE	PART NO.	SIZE	PART NO.	SIZE
<b>87776</b>	6mm x 7mm	<b>87781</b>	11mm x 12mm	<b>87787</b>	17mm x 19mm
<b>87778</b>	8mm x 9mm	<b>87783</b>	13mm x 14mm	<b>87788S</b>	18mm x 20mm
<b>87779</b>	9mm x 10mm	<b>87785S</b>	15mm x 16mm		

Packaged on a rack.

### No. 86188

#### 8 Piece, 12 Point SuperKrome® Short Deep Metric Offset Box End Wrench Set Includes:

PART NO.	SIZE	PART NO.	SIZE	PART NO.	SIZE
<b>87756</b>	6mm x 7mm	<b>87761S</b>	11mm x 12mm	<b>87767</b>	17mm x 19mm
<b>87758S</b>	8mm x 9mm	<b>87763</b>	13mm x 14mm	<b>87768</b>	18mm x 20mm
<b>87759</b>	9mm x 10mm	<b>87765</b>	15mm x 16mm		

Packaged on a rack.



## Adjustable Wrenches

Made in the U.S.A., featuring quality workmanship and value.



Adjustable wrenches provide a wide capacity range in a single tool, which is ideal when it is impractical to carry a full set of wrenches.

The finish on S•K chrome adjustable wrenches is a nickel-based coating for rust and corrosion protection.

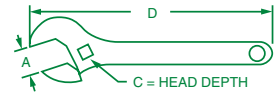

### Adjustable Wrenches

PART NO.	SIZE	A	C	D
<b>8004</b>	4"	0.50	0.20	4.00
<b>8006</b>	6"	0.75	0.28	6.25
<b>8008</b>	8"	0.94	0.38	8.06
<b>8010</b>	10"	1.13	0.50	10.13
<b>8012</b>	12"	1.31	0.63	12.25
<b>8015</b>	15"	1.63	0.88	15.00
<b>8018</b>	18"	2.25	1.03	18.00
<b>8024</b>	24"	2.50	1.17	24.00



WRENCHES

### Black Oxide Adjustable Wrenches

PART NO.	SIZE	A	C	D
<b>38006</b>	6"	0.75	0.28	6.25
<b>38008</b>	8"	0.94	0.38	8.06
<b>38010</b>	10"	1.13	0.50	10.13
<b>38012</b>	12"	1.31	0.63	12.25
<b>38015</b>	15"	1.63	0.88	15.00

## Spud Wrench

- Jaw capacity 1½"
- 12" Alignment Spud
- Help quickly align holes and fasteners.

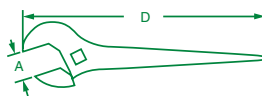

### Spud Wrench

PART NO.	SIZE	A	D
38516	16"	1.5	16"

WRENCHES

## Hex Key Sets

Made in the U.S.A., featuring quality workmanship and value.



### EASY STORAGE

Quick, efficient tool caddy makes it easy to organize and keep track of your hex keys.



### No. 19619

#### 9 Piece Metric Hex Key Set

Contains: 1.5mm, 2mm, 2.5mm, 3mm, 4mm, 5mm, 6mm, 8mm, and 10mm Hex Keys. Packaged in a plastic index.

### No. 19623 (Not Shown)

#### 13 Piece Fractional Hex Key Set

Contains: 0.050", 1/16", 5/64", 3/32", 7/64", 1/8", 9/64", 5/32", 3/16", 7/32", 1/4", 5/16", 3/8" Hex Keys. Packaged in a plastic index.



### No. 19613

#### 13 Piece Fractional Ball Hex Key Set

Contains: 0.050", 1/16", 5/64", 3/32", 7/64", 1/8", 9/64", 5/32", 3/16", 7/32", 1/4", 5/16", 3/8" Ball Hex Keys. Packaged in a plastic index.

### No. 19609 (Not Shown)

#### 9 Piece Metric Ball Hex Key Set

Contains: 1.5mm, 2mm, 2.5mm, 3mm, 4mm, 5mm, 6mm, 8mm, 10mm Ball Hex Keys. Packaged in a plastic index.



## Hex Key Fold-Up Sets

### Strength and Precision

Handle is stronger than steel and chamfered hex tip ensures precise fastener engagement.

### Efficient and Time-Saving

Turn & Flip feature eliminates constant removal and repositioning in screw head when working against obstruction while 90° stop converts tool into a non-stop speed wrench.

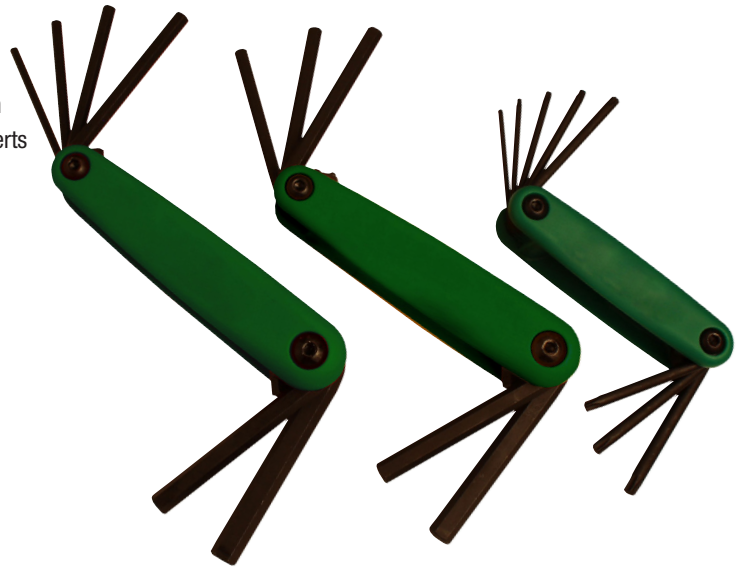

### No. 19605

#### 5 Piece Fractional Hex Key Fold-Up Set

Contains: 3/16", 7/32", 1/4", 5/16", and 3/8" hex keys.

### No. 19606

#### 6 Piece Metric Hex Key Fold-Up Set

Contains: 3mm, 4mm, 5mm, 6mm, 8mm, and 10mm hex keys.

### No. 19608

#### 8 Piece TORX® Key Fold-Up Set

Contains: T9, T10, T15, T20, T25, T27, T30 and T40 TORX® keys.

WRENCHES

---

## TORX® Key Set

Made in the U.S.A., featuring quality workmanship and value.



### No. 19620

#### 10 Piece TORX® Key Set

Contains: T10, T15, T20, T25, T30, T40, T45, T50, T55 TORX® Keys. Packaged in a pouch.

## T-Handle Hex Keys

### Comfortable

Cushioned handle is ergonomically curved to match the shape of the hand for increased comfort and reduced fatigue.

### Strong

Handle and blade are securely welded for greater durability and a tool that will last a lifetime.

### Precision

Chamfered hex tip ensures precise fastener engagement and balanced solid steel handle allows for flywheel effect for fast insertion and removal of screws.

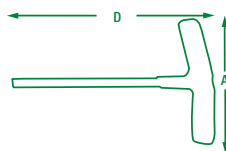

### Fractional T-Handle Hex Keys

PART NO.	HEX SIZE	A	D
73305	3/32"	3.125	4.187
73306	7/64"	3.125	4.437
73307	1/8"	3.125	4.687
73308	9/64"	3.125	4.937
73309	5/32"	3.125	5.250
73310	3/16"	4.125	5.625
73311	7/32"	4.125	6.062
73312	1/4"	4.125	6.562
73313	5/16"	5.062	7.500
73314	3/8"	5.062	8.375

### Metric T-Handle Hex Keys

PART NO.	HEX SIZE	A	D
73352	2mm	3.125	4.000
73354	2.5mm	3.125	4.312
73356	3mm	3.125	4.750
73360	4mm	4.125	5.375
73364	5mm	4.125	6.000
73368	6mm	4.125	6.875
73372	8mm	5.062	8.000
73376	10mm	5.062	9.187



No. 73390 (Not Shown)

### 10 Piece Fractional T-Handle Hex Key Set Includes:

PART NO.	SIZE	PART NO.	SIZE	PART NO.	SIZE	PART NO.	SIZE
73305	3/32"	73308	9/64"	73311	7/32"	73314	3/8"
73306	7/64"	73309	5/32"	73312	1/4"		
73307	1/8"	73310	3/16"	73313	5/16"		

Packaged on a rack.

### No. 73389

### 8 Piece Metric T-Handle Hex Key Set Includes:

PART NO.	SIZE	PART NO.	SIZE	PART NO.	SIZE	PART NO.	SIZE
73352	2mm	73356	3mm	73364	5mm	73372	8mm
73354	2.5mm	73360	4mm	73368	6mm	73376	10mm

Packaged on a rack.



## TORQUE WRENCHES

- Preset Torque Wrenches 134
- Interchangeable Head Micrometer Adjustable 134
- Interchangeable Heads 135
- Torque Screwdrivers 136-137
- Adjustable Micrometer Torque Wrenches 138



## Preset Square Drive Torque Wrench

- Ergonomic lightweight dual durometer grip to reduce operator fatigue.
- Accuracy of +/- 4% meets or exceeds ASME B107.14M and ISO 6789, offering consistent assembly quality.
- Wrench can be calibrated using any unit of torque measure.
- Ball bearing rockover assembly assures smooth operation, enhances repeatability, increases cycle life of wrench, and helps control ownership costs.
- Excellent audible and tactile impulse when preset torque is achieved.
- Can be ordered preset from the factory or torque tester can be used to set torque value.



## Preset Ratcheting Torque Wrenches

PART NO.	TORQUE CAPACITY*	DRIVE SIZE	LENGTH (IN)
<b>SKT0400</b>	50 in. lbs. / 6 Nm / 58 kgf•cm	¼"	7.3
<b>SKT0589</b>	150 in. lbs. / 17 Nm / 173 kgf•cm	⅜"	7.9
<b>SKT0058</b>	300 in. lbs. / 34 Nm / 346 kgf•cm	⅜"	10.4
<b>SKT0055</b>	750 in. lbs. / 85 Nm / 864 kgf•cm	⅜"	14.8
<b>SKT0056</b>	1800 in. lbs. / 150 ft. lbs. / 204 Nm / 21 kgf•cm	½"	18.3
<b>SKT0059</b>	3000 in. lbs. / 250 ft. lbs. / 339 Nm / 35 kgf•cm	½"	22.9
<b>SKT0151</b>	7200 in. lbs. / 600 ft. lbs. / 813 Nm / 83 kgf•m	¾"	37.4

\* Capacity listed is at maximum working load.  
Effective working range is from 20% to 100% of maximum.

## Interchangeable Head Preset

- Interchangeable Head Presets are superb for use on the assembly line AND in field maintenance kits!
- The +/- 4% Accuracy meets or exceeds ASME B107.14M and ISO 6789, and provides the quality your customers demand!
- The pin lock assures positive head connection, yet permits head changeover in seconds!
- Bi-directional versatility obtained by simply removing head, turning wrench over, and replacing head.
- Versatile system permits use of fewer wrenches by connecting to a wide range of standard interchangeable heads, extensions and adapters.
- Audible and tactile impulse when set torque achieved.
- Unique dovetail design transmits the load at a right angle from the wrench to the head; exceptional strength and rigidity of connection.

- Can be ordered preset from the factory or torque tester can be used to set torque value.



## Preset Torque Wrenches With Interchangeable Heads

PART NO.	TORQUE CAPACITY*	LENGTH (IN)
<b>SKT0011</b>	150 in. lbs./17 Nm/173 kgf•cm	7.9
<b>SKT0016</b>	300 in. lbs./34 Nm/346 kgf•cm	10.4
<b>SKT0013</b>	750 in. lbs./85 Nm/864 kgf•cm	14.8
<b>SKT0014</b>	1800 in. lbs./150 ft. lbs./204 Nm/21 kgf•cm	18.3

\* Capacity listed is at maximum working load. Effective working range is from 20% to 100% of maximum.

## Interchangeable Head Micrometer Adjustable

- Versatile system permits use of fewer wrenches by connecting to a wide range of standard interchangeable heads, extensions and adapters.
- The +/- 4% Indicated Value Accuracy meets or exceeds ASME B107.14M, AS 28431 and ISO 6789.
- Neoprene rubber grip offers oil and chemical resistance, as well as cushioning and firm grip for excellent ergonomics!
- Excellent audible and tactile impulse when set torque achieved.
- Unique dovetail design transmits the load at a right angle from the wrench to the head; exceptional strength and rigidity of connection.
- The pin lock assures positive head connection, yet permits head changeover in seconds!
- Bi-directional versatility obtained by simply removing head, turning wrench over and replacing head.

### Dovetail Head Series — Newton Meter

PART NO.	TORQUE CAPACITY	LENGTH (IN)
<b>SKT0784</b>	1–6 Nm	9.0
<b>SKT0785</b>	4–20 Nm	9.0
<b>SKT0786</b>	20–100 Nm	12.8
<b>SKT0787</b>	40–200 Nm	16.3

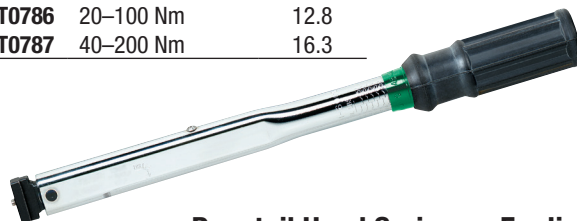

### Dovetail Head Series — English

PART NO.	TORQUE CAPACITY	LENGTH (IN)
<b>SKT0769</b>	10–50 in. lbs.	9.0
<b>SKT0765</b>	30–150 in. lbs.	9.0
<b>SKT0763</b>	100–600 in. lbs.	12.8
<b>SKT0770</b>	15–75 ft. lbs.	12.8
<b>SKT0771</b>	30–150 ft. lbs.	16.3



## Interchangeable Heads

All of S•K's interchangeable heads are made from a single piece of alloy steel. This construction style is far superior in strength as well as the maintenance of exact torque length from head to head versus the fabricated method used by competing manufacturers. The dovetail design provides an exceptionally strong connection and allows for complete head interchangeability across the full spectrum of torque ranges.



### Open End Fractional Interchangeable Heads

Part No.	Hex Size	Max. Torque (in. lbs.)
SKT9000	1/4"	100
SKT9001	5/16"	150
SKT9002	3/8"	200
SKT9003	7/16"	300
SKT9004	1/2"	350
SKT9005	9/16"	400
SKT9006	5/8"	600
SKT9007	11/16"	800
SKT9008	3/4"	1000
SKT9009	13/16"	1250
SKT9010	7/8"	1500
SKT9011	15/16"	1750
SKT9012	1"	2000
SKT9013	1 1/16"	2250
SKT9014	1 1/8"	2500
SKT9015	1 3/16"	2750

CAUTION: Do not exceed the maximum torque value.

### Open End Metric Interchangeable Heads

Part No.	Hex Size	Max. Torque (Nm)
SKT9291	7mm	11
SKT9293	9mm	22
SKT9943	10mm	22
SKT9944	11mm	34
SKT9226	12mm	39
SKT9945	13mm	39
SKT9946	14mm	45
SKT9227	15mm	67
SKT9947	16mm	67
SKT9948	17mm	90
SKT9228	18mm	90
SKT9949	19mm	113
SKT9950	21mm	141
SKT9951	22mm	169
SKT9952	24mm	197
SKT9229	27mm	254
SKT9956	30mm	310
SKT9958	32mm	338

Caution: Do not exceed the maximum torque value.

### Box End Fractional Interchangeable Heads

Part No.	Hex Size	Max. Torque (in. lbs.)
SKT9060	1/4"	250
SKT9061	5/16"	350
SKT9062	3/8"	450
SKT9063	7/16"	650
SKT9064	1/2"	850
SKT9065	9/16"	1050
SKT9066	5/8"	1250
SKT9067	11/16"	1450
SKT9068	3/4"	1800
SKT9070	7/8"	2400
SKT9071	15/16"	2700
SKT9072	1"	3000

Caution: Do not exceed the maximum torque value.

### Box End Metric Interchangeable Heads

Part No.	Hex Size	Max. Torque (Nm)
SKT9302	8mm	39
SKT9230	10mm	50
SKT9304	12mm	96
SKT9232	13mm	96
SKT9233	14mm	119
SKT9234	15mm	141
SKT9305	16mm	141
SKT9235	17mm	163
SKT9306	18mm	163
SKT9236	19mm	203
SKT9307	21mm	237
SKT9308	22mm	271
SKT9237	24mm	305
SKT9352	27mm	355

Caution: Do not exceed the maximum torque value.

### Square Drive Fractional Interchangeable Heads

Part No.	DRIVE Size	Max. Torque (in. lbs.)
SKT9057	1/4"	250
SKT9058	3/8"	1250
SKT9059	1/2"	2500

Caution: Do not exceed the maximum torque value.

### Ratcheting Square Drive Fractional Interchangeable Heads

Part No.	DRIVE Size	Max. Torque (in. lbs.)
SKT9504	1/4"	250
SKT9505	3/8"	1250
SKT9506	1/2"	2500

Caution: Do not exceed the maximum torque value.

TORQUE WRENCHES

## Industrial Torque Screwdrivers

### Single Digit Adjustable

The Single Digit Adjustable torque screwdriver provides outstanding comfort and accuracy. The easy to operate twist mechanism sets your torque levels in exact, single digit increments and then the positive locking detent secures selected torque value in place. The ergonomic tri-lobular handle design gives enhanced leverage and superior grip control. The unique shape isolates only major muscle groups to reduce strain and the risk of repetitive motion injury. The profile is also comfortable in the smallest to largest of hands.

- Polished anodized aluminum exterior.
- Can be used in right and left hand directions.
- Operator cannot over torque as clutch releases automatically at desired torque level.
- Anti-backlash design enhances repeatability.
- Accuracy of +/- 6% indicated value.
- Designed to meet or exceed ASME B107.14M and ISO 6789 specifications.
- Comes with FREE calibration certificate from an ISO/IEC 17025 Accredited laboratory.
- Uses standard 1/4" hex bits, adapters, and sockets.



SKT0045

### Adjustable Torque Screwdrivers

Part No.	DRIVE Size (FEMALE HEX)	TORQUE CAPACITY	LENGTH (LESS BIT)
<b>SKT0045</b>	1/4"	20–100 in. oz.	6.8"
<b>SKT0046</b>	1/4"	15–74 cNm	6.8"

TORQUE WRENCHES

### Preset Screwdrivers

These versatile preset torque screwdrivers are perfect for precision mechanical and electronic component assembly in the factory or factory quality in field reassembly and maintenance kits.

- Automatic clutch release when preset value achieved.
- Anti-backlash design enhances repeatability.
- Long shaft for hard to reach applications.
- Bi-directional adjustment.
- Polished aluminum exterior.
- Uses standard 1/4" bits, sockets and adapters.
- Accuracy of +/- 6% (from 20% to 100% capacity).
- Meets or exceeds ASME B107.14M and ISO 6789 standards.
- Torque value can be set using any unit of torque measure.
- Minimum capacity is 20% of Maximum torque capacity.



SKT0007



SKT0064

### Preset Screwdrivers

Part No.	DRIVE Size (FEMALE HEX)	TORQUE CAPACITY	LENGTH (LESS BIT)
<b>SKT0007</b>	1/4"	100 in. ozs. 70 cNm 7.2 kgf•cm	5.5"
<b>SKT0064</b>	1/4"	15 in. lbs. 1.47 Nm 17.2 kgf•cm	6.3"
<b>SKT0563</b>	1/4"	36 in. lbs. 4 Nm 40 kgf•cm	7.8"

## Adjustable Torque Screwdriver

This adjustable higher torque—torque limiting screwdriver is designed and manufactured to provide consistent user-settable torque in varying assembly or maintenance applications.

- When desired torque level achieved tool emits a distinct audible and tactile impulse (“click”).
- For production use; can be preset, cap prevents inadvertent changes.
- Scales clearly engraved on shaft and magnified for ease of reading.
- Bi-directional adjustment operation.
- Operator cannot over torque as clutch releases automatically at desired torque level.
- Anti-backlash design enhances repeatability.
- Accuracy of +/- 6% indicated value.
- Designed to meet or exceed ASME B107.14M and ISO 6789 specifications.
- Comes with FREE calibration certificate from an ISO/IEC 17025 Accredited laboratory.
- Uses standard 1/4" hex bits, adapters, and sockets.



SKT0587

### Torque Screwdriver

Part No.	DRIVE Size (FEMALE HEX)	TORQUE CAPACITY	LENGTH (LESS BIT)	GRADUATION
SKT0587	1/4"	2–36 in. lbs. 0.2–4 Nm	7.8"	4 in. lbs./0.2 Nm

TORQUE WRENCHES

## Adjustable Torque Screwdriver Set 2 – 36 in. lbs. / 0.2 - 4 Nm

- Great all in one set, no searching for bits.
- All the great features as listed above.
- Custom fitted blow molded case.

## No. SKT0568

### 29 Piece Adjustable Torque Screwdriver and Bit Set 36 in. lbs. / 0.2 – 4 Nm

Contains: 5/65", 3/32", 7/64", 1/8", 9/64" Hex; #1, #2 Posidrive; #0, #1, #2, #3 Phillips; 0-1, 3-4, 5-6, 8-10, 12-14 Slotted; T10, T15, T20, T25, T30, T40 TORX; 0, 1, 2, 3 Square Recess, 1/4" Socket Adapter, 1/4" Bit Holder; Screwdriver. Packaged in a molded plastic case.



## SK MICROMETER ADJUSTABLE TORQUE WRENCHES

- Dual scale, calibrated dual direction
- Positive lock with spring-loaded pull-down lock ring
- Fast, accurate and easy to set
- Easy to read laser marked scales
- Quick release buttons which provide solid retention as well as easy socket removal
- Accuracy: +/- 3% CW +/- 4% CCW of indicated value, CW, from 20% to 100% of full scale
- Individually serialized with matching certificate of calibration traceable to N.I.S.T.
- Durable storage case to protect your investment
- Manufactured in America with a globally sourced component.



TORQUE WRENCHES

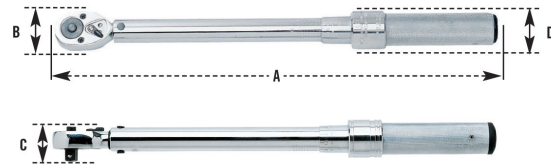

### SK Micrometer Adjustable Torque Wrench Line

Part No.	Repair KITS PART NO.	DRIVE Size	TORQUE CAPACITY	Primary scale increments	Alt. Scale torque capacity	alt. scale increments	A	B	C	D	Wt. Lbs.
77002	77002-2	1/4"	20–150 in. lbs.	0.5 in. lbs.	2.8 - 15.3 Nm	.11 Nm	10.15	1.06	0.93	1.06	0.90
77025	77025-2	3/8"	30–250 in. lbs.	1 in. lbs.	4 - 27.7 Nm	.11 Nm	11.25	1.06	0.93	1.06	0.95
77100	77025-2	3/8"	10–100 ft. lbs.	0.5 ft. lbs.	16.9 - 132.2 Nm	.7 Nm	16.00	1.43	1.20	1.40	2.55
77150	77150-2	1/2"	20–150 ft. lbs.	1 ft. lbs.	34 - 197 Nm	1.4 Nm	19.00	1.70	1.40	1.40	3.15
77250	77150-2	1/2"	30–250 ft. lbs.	1 ft. lbs.	47 - 332 Nm	1.4 Nm	24.40	1.70	1.40	1.40	3.15
77600	77600-2	3/4"	100–600 ft. lbs.	5 ft. lbs.	169 - 779 Nm	3.4 Nm	42.00	2.50	2.00	1.15	11.85



## SCREWDRIVERS

- SureGrip® Screwdrivers 142-144
- CushionGrip Screwdrivers 145-147
- Offset Screwdrivers 148
- Interchangeable Screwdrivers 148

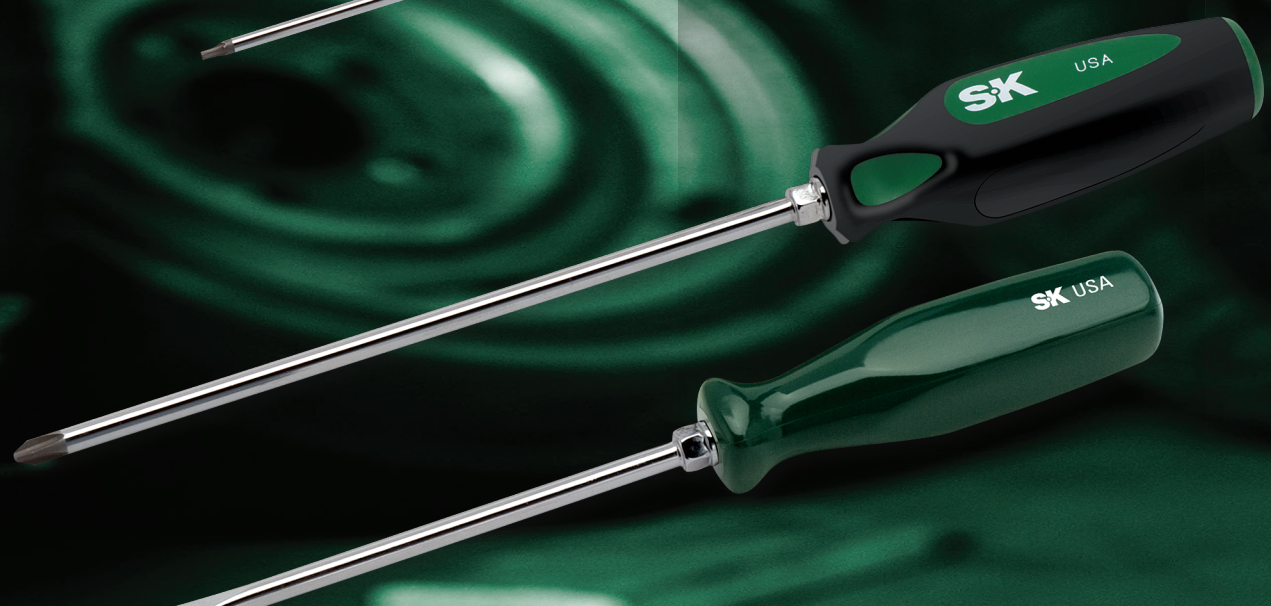

Made in U.S.A.



S•K Screwdrivers are **MADE IN THE U.S.A.**, featuring quality workmanship and value.

## SureGrip® Slotted Screwdrivers

- Butyrate handle for strength, durability and resistant to most automotive chemicals.
- Contoured handle for control
- Bolstered blades on larger sizes
- Nickel chrome plated for corrosion resistance
- Vapor blasted tip for fastener grip
- Easy clean up

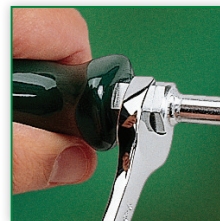

Hex bolster on larger screwdrivers for easy turning power with wrench

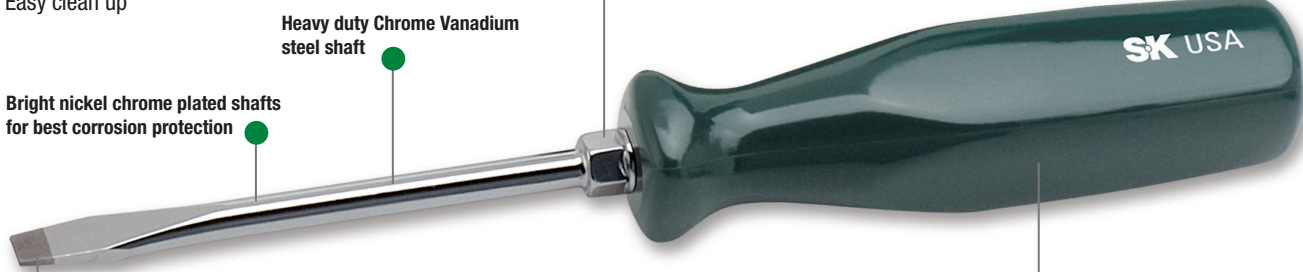

Heavy duty Chrome Vanadium steel shaft

Bright nickel chrome plated shafts for best corrosion protection

Vapor blasted tip to grip fastener

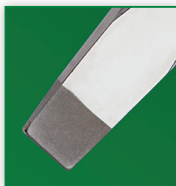

Comfortable square handle for secure grip even with greasy hands.



SCREWDRIVERS



## CushionGrip Slotted Screwdrivers

- Dual durometer handle for comfort and control
- End stamp for quick identification
- Bolstered blades
- Nickel chrome plated for corrosion resistance
- Vapor blasted tip for fastener grip

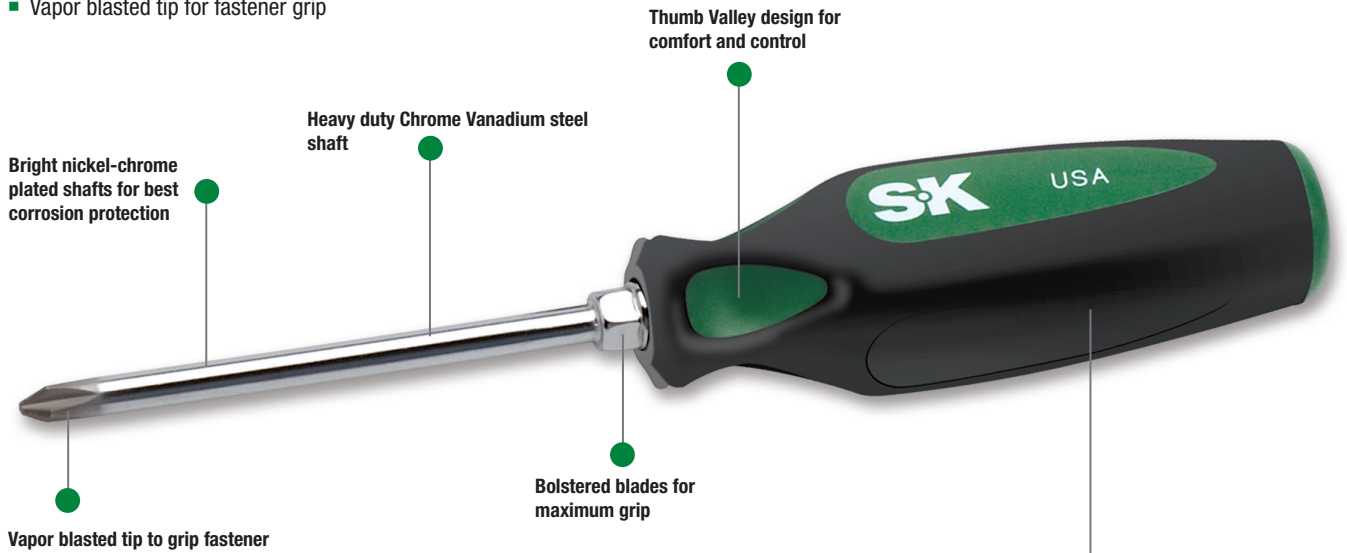

Dual durometer handle provides exceptional grip.



SCREWDRIVERS

## Slotted Screwdrivers

### Features

- Bolstered blades
- Nickel chrome plated for corrosion resistance
- Tip treatment for fastener grip



### Screwdrivers

PART NO.	DESCRIPTION	A	B	D
79200	1/8" x 3" Keystone	3.06	0.75	6.19
85202	3/16" x 2 1/4" Keystone	2.25	1.06	4.38
85201	3/16" x 4" Keystone	4.00	1.00	8.25
85200	3/16" x 6" Keystone	6.00	1.00	10.38
85002	3/16" x 12" Cabinet	12.00	1.00	16.13
81001S	1/4" x 2 1/4" Keystone	2.25	1.06	4.38
81002	1/4" x 4" Keystone	4.06	1.06	9.00
85204	1/4" x 6" Keystone	6.00	1.06	11.00
85205	1/4" x 8" Keystone	8.00	1.06	12.88

PART NO.	DESCRIPTION	A	B	D
85203	1/4" x 12" Keystone	12.00	1.06	16.88
83024	1/4" x 20" Keystone	20.00	1.06	24.75
81003S	5/16" x 6" Keystone	6.00	1.13	11.50
85208	5/16" x 8" Keystone	8.00	1.25	13.25
85206	5/16" x 12" Keystone	12.00	1.1875	17.25
81004	3/8" x 8" Keystone	8.13	1.25	13.25
81005	3/8" x 12" Keystone	12.00	1.19	17.25

SCREWDRIVERS

## Phillips Screwdrivers



### Phillips Screwdrivers

PART NO.	DESCRIPTION	A	B	D
82001S	P0 x 3"	2.52	0.75	5.60
82002S	P1 x 1 1/4"	1.61	0.94	3.40
82003S	P1 x 4"	3.00	0.85	6.70
82006	P2 x 2 1/4"	2.25	1.06	4.38
82007	P2 x 4"	3.94	1.06	9.00
82008	P2 x 8"	8.00	1.06	13.00
82009	P2 x 12"	12.00	1.06	16.75
85026	P2 x 16"	16.00	1.06	20.75
82018S	P2 x 20"	20.00	1.06	24.75
82010	P3 x 6"	6.00	1.25	11.25
82011	P4 x 8"	8.00	1.13	13.25

## TORX® Screwdrivers



### TORX® Screwdrivers

PART NO.	DESCRIPTION	A	B	D
84001	T10 x 6"	6.00	1.00	10.31
84002	T15 x 6"	5.89	0.87	9.63
84003	T20 x 6"	6.00	1.00	10.31
84004	T25 x 6"	6.00	1.00	10.31
84005	T27 x 6"	6.18	1.13	11.00
84006	T30 x 6"	6.00	1.06	11.06
85207	T40 x 8"	8.00	1.19	13.25



**SCREWDRIVER SETS FOR EVERY APPLICATION**

These comprehensive sets all feature SureGrip® Keystone Slotted, Cabinet Tip, TORX® and Phillips screwdrivers in a range of most-used sizes.



**No. 86322**

**5 Piece SureGrip® Heavy Duty Screwdriver**

Set Includes:

PART NO.	SIZE	PART NO.	SIZE
81003S	5/16" x 6" Keystone	82010	P3 x 6"
85208	5/16" x 8" Keystone	82011	P4 x 8"
81004	3/8" x 8" Keystone		

Packaged on a rack.

**No. 86325**

**4 Piece SureGrip® Stubby Screwdriver Set Includes:**



PART NO.	SIZE	PART NO.	SIZE
85202	3/16" x 2 1/4" Keystone	82002S	P1 x 1 1/4"
81001S	1/4" x 2 1/4" Keystone	82006	P2 x 2 1/4"

Packaged in a tray.

**No. 86326**

**6 Piece SureGrip® Automotive Screwdriver**

Set Includes:

PART NO.	SIZE	PART NO.	SIZE
85201	3/16" x 6" Keystone	82003S	P1 x 4"
81002	1/4" x 4" Keystone	82007	P2 x 4"
81003S	5/16" x 6" Keystone	82010	P3 x 6"

Packaged on a rack.

**No. 86323**

**7 Piece SureGrip® TORX® Screwdriver**

Set Includes:



PART NO.	SIZE	PART NO.	SIZE
84001	T10 x 6"	84005	T27 x 6"
84002	T15 x 6"	84006	T30 x 6"
84003	T20 x 6"	85207	T40 x 8"
84004	T25 x 6"		

Packaged on a rack.

**No. 86006**

**9 Piece SureGrip® Combination Screwdriver**

Set Includes:

PART NO.	SIZE	PART NO.	SIZE
81001S	1/4" x 2 1/4"	82001S	P0 x 3"
81002	1/4" x 4"	82003S	P1 x 4"
81003S	5/16" x 6"	82006	P2 x 2 1/4"
81004	3/8" x 8"	82007	P2 x 4"
81005	3/8" x 12"		

Packaged on a rack.

**No. 86320**

**6 Piece SureGrip® Screwdriver Set Includes:**



PART NO.	SIZE	PART NO.	SIZE
79200	1/8" x 3" Keystone	82001S	P0 x 3"
85201	3/16" x 4" Keystone	82003S	P1 x 4"
81002	1/4" x 4" Keystone	82007	P2 x 4"

Packaged on a rack.

SCREWDRIVERS

## Extra Long Screwdrivers

Designed to provide extra long reach into deep compartments. The longest screwdriver models available from S•K.



### No. 86008

**2 Piece SureGrip® Extra Long Combination Screwdriver Set Includes:**

PART NO.	SIZE	PART NO.	SIZE
<b>83024</b>	1/4" x 20"	<b>82018S</b>	P2 x 20"

Packaged in a carton.

## SureGrip® Long Screwdrivers

Longer Blades, up to 16" long, provide improved access and reach. Vapor blasted tips provide a firm hold on the screw head.

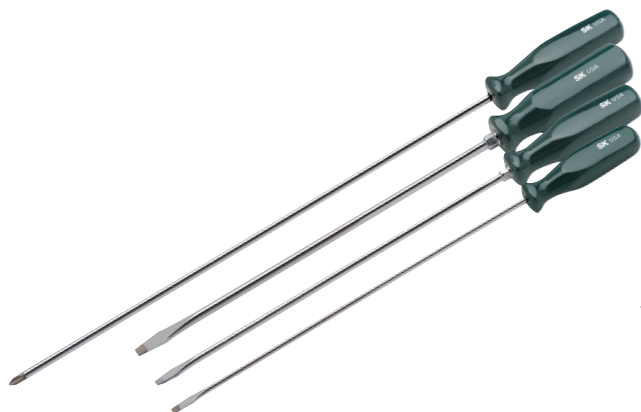

### No. 86324

**4 Piece SureGrip® Extra Long Screwdriver Set Includes:**

PART NO.	SIZE	PART NO.	SIZE
<b>85002</b>	3/16" x 12"	<b>85206</b>	5/16" x 12"
<b>85203</b>	1/2" x 12"	<b>85026</b>	P2 x 16"

Packaged in a tray.



### No. 86321

**5 Piece SureGrip® Long Reach Screwdriver Set Includes:**

PART NO.	SIZE	PART NO.	SIZE
<b>85200</b>	3/16" x 6"	<b>82007</b>	P2 x 4"
<b>85204</b>	1/4" x 6"	<b>82008</b>	P2 x 8"
<b>85205</b>	1/4" x 8"		

Packaged on a rack.

SCREWDRIVERS



## Slotted Screwdrivers

### Features

- Dual durometer handle for comfort and control
- End stamp for quick identification
- Bolstered blades
- Nickel chrome plated for corrosion resistance
- Tip treatment for fastener grip
- Made in USA

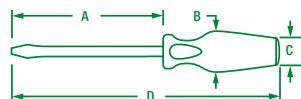

### Slotted Screwdrivers

PART NO.	DESCRIPTION	A	B	D
79117	1/8" x 3" Keystone	3.00	0.75	5.69
79204	3/16" x 2 1/4" Keystone	2.25	1.25	6.25
79203	3/16" x 4" Keystone	4.00	1.19	7.88
79202	3/16" x 6" Keystone	6.00	1.06	10.00
79201	3/16" x 12" Cabinet	12.00	1.06	13.94
79100	1/4" x 2 1/4" Keystone	2.25	1.25	6.19
79101	1/4" x 4" Keystone	4.00	1.38	8.50

PART NO.	DESCRIPTION	A	B	D
79102	1/4" x 6" Keystone	6.00	1.38	10.31
79209	1/4" x 8" Keystone	8.00	1.38	12.31
79206	1/4" x 12" Keystone	12.00	1.25	16.50
79103	5/16" x 6" Keystone	6.00	1.38	10.88
79213	5/16" x 8" Keystone	8.00	1.38	12.88
79210	5/16" x 12" Keystone	12.00	1.38	16.75
79104	3/8" x 8" Keystone	8.00	1.38	13.00

## Phillips Screwdrivers

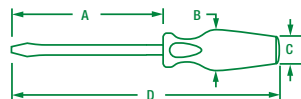

### Phillips Screwdrivers

PART NO.	DESCRIPTION	A	B	C	D
79111	P0 x 3"	3.00	0.75	0.13	5.69
79205	P1 x 1 1/4"	2.25	1.25	0.19	6.25
79112	P1 x 4"	4.13	1.13	0.19	8.00
79114	P2 x 2 1/4"	2.25	1.25	0.25	6.25
79113	P2 x 4"	3.88	1.19	0.25	8.25
79115	P2 x 8"	8.00	1.38	0.25	12.38
79207	P2 x 16"	16.00	1.19	0.25	20.38
79208	P2 x 20"	20.00	1.25	0.25	24.50
79211	P3 x 6"	6.00	1.38	0.31	10.63
79212	P4 x 8"	8.00	1.38	0.38	12.75

## TORX® Screwdrivers

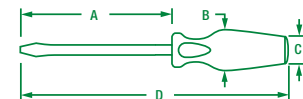

### TORX® Screwdrivers

PART NO.	DESCRIPTION	A	B	C	D
79510	T10 x 6"	6.00	1.00	0.06	9.88
79515	T15 x 6"	6.00	1.00	0.13	10.00
79520	T20 x 6"	6.00	1.06	0.13	9.88
79525	T25 x 6"	6.00	1.06	0.19	10.06
79527	T27 x 6"	6.00	1.38	0.19	10.44
79530	T30 x 6"	6.00	1.38	0.25	10.56
79540	T40 x 8"	8.00	1.38	0.25	12.75

SCREWDRIVERS



## No. 86330

### 6 Piece CushionGrip Screwdriver Set Includes:

PART NO.	SIZE	PART NO.	SIZE
79117	1/8" x 3"	79111	P0 x 3"
79203	3/16" x 4"	79112	P1 x 4"
79101	1/4" x 4"	79113	P2 x 4"

Packaged on a rack.



## No. 86336

### 6 Piece CushionGrip Automotive Screwdriver Set Includes:

PART NO.	SIZE	PART NO.	SIZE
79203	3/16" x 4"	79112	P1 x 4"
79101	1/4" x 4"	79113	P2 x 4"
79103	5/16" x 6"	79211	P3 x 6"

Packaged on a rack.

SCREWDRIVERS



## No. 86007

### 9 Piece CushionGrip Combination Screwdriver Set Includes:

PART NO.	SIZE	PART NO.	SIZE
79100	1/4" x 2 1/4"	79111	P0 x 3"
79101	1/4" x 4"	79112	P1 x 4"
79103	5/16" x 6"	79114	P2 x 2 1/4"
79213	5/16" x 8"	79113	P2 x 4"
79210	5/16" x 12"		

Packaged on a rack.



## No. 86332

### 5 Piece CushionGrip Heavy Duty Screwdriver Set Includes:

PART NO.	SIZE	PART NO.	SIZE
79103	5/16" x 6"	79211	P3 x 6"
79213	5/16" x 8"	79212	P4 x 8"
79104	3/8" x 8"		

Packaged on a rack.





**No. 86335**

**4 Piece CushionGrip Stubby Screwdriver Set Includes:**

PART NO.	SIZE	PART NO.	SIZE
79204	3/16" x 2 1/4"	79205	P1 x 1 1/4"
79100	1/4" x 2 1/4"	79114	P2 x 2 1/4"

Packaged in a tray.



**No. 86331**

**5 Piece CushionGrip Long Reach Screwdriver Set Includes:**

PART NO.	SIZE	PART NO.	SIZE
79202	3/16" x 6"	79113	P2 x 4"
79102	1/4" x 6"	79115	P2 x 8"
79209	1/4" x 8"		

Packaged on a rack.

SCREWDRIVERS



**No. 86333**

**7 Piece CushionGrip TORX® Screwdriver Set Includes:**

PART NO.	SIZE	PART NO.	SIZE
79510	T10	79527	T27
79515	T15	79530	T30
79520	T20	79540	T40
79525	T25		

Packaged on a rack.

**Extra Long Screwdrivers**



**No. 86334**

**4 Piece CushionGrip Extra Long Screwdriver Set Includes:**

PART NO.	SIZE	PART NO.	SIZE
79201	3/16" x 12"	79210	5/16" x 12"
79206	1/4" x 12"	79207	P2 x 16"

Packaged in a tray.

## Offset Screwdrivers



### Offset Screwdrivers

PART NO.	PART NO.	DESCRIPTION
70004	1/4"	4.30" Offset Screwdriver
70005	5/16"	4.95" Offset Screwdriver
70012	#1 & #2 PH	4.70" Offset Phillips Screwdriver
70034	#3 & #4 PH	6.00" Offset Phillips Screwdriver

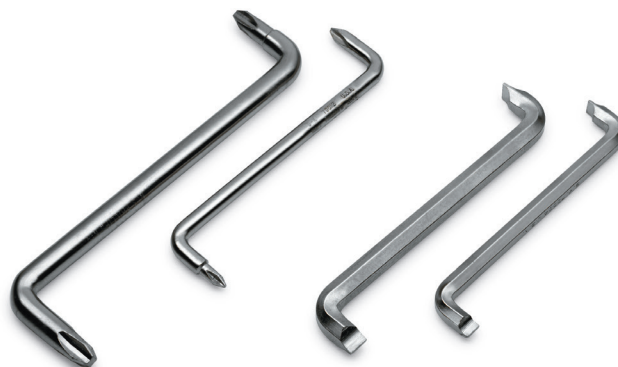

### No. 70040

#### 4 Piece Offset Screwdriver Set Includes:

PART NO.	SIZE	PART NO.	SIZE
70004	1/4" x 4.30"	70012	P1 x P2
70005	5/16" x 4.95"	70034	P3 x P4

Packaged in a pouch.

## Quick Change 6-in-1 Screwdriver No. 73516



### Features

- Collet design allows quick change of bits
- Durable cellulose acetate handle
- Handle conveniently stores up to 5 bits
- Comes with 6 popular bits: P1, P2, 3/16", 1/4", 5/32" and 1/4" drive tang

## 2-in-1 SureGrip® Pocket Screwdriver No. 85112



### Features

- Specially designed insert tightly holds bit
- Interchangeable P1 x 3/16" bit
- Contoured SureGrip® handle with thumb groove provides comfort
- Durable SureGrip® handle



# PLIERS, CUTTERS, STRIPPERS AND CRIMPERS

- Cutting, Gripping and Extra Long Reach Pliers 152-153
- Tongue and Groove, Slip Joint and Snap Ring Pliers 154-155
- General Purpose and Lock Ring Pliers 156
- Retaining Ring Pliers / Utility Grade 157-159
- Retaining Specialty Pliers 160-161
- Automotive Specialty Pliers 162
- Electrical Specialty Pliers 163
- Safety Wire Twisting Pliers 164

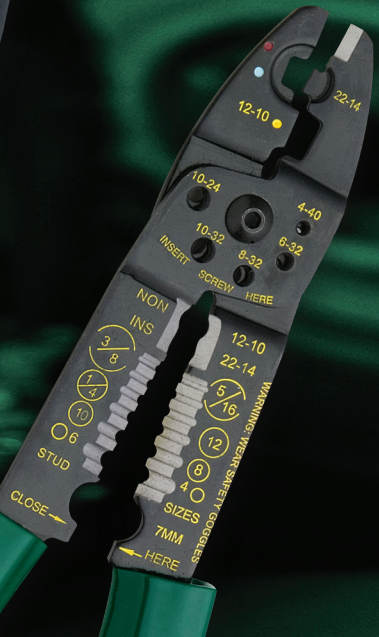

Made in U.S.A.



S•K Pliers are  
**MADE IN THE U.S.A.,**  
featuring quality workmanship and value.

## Cutting and Gripping Pliers

- **The Right Tool for the Job:** Our cutting pliers boast drop forged, heat-treated construction. What's more, cutting edges are hand sharpened to ensure superior performance.
- **Ergonomic, Comfortable Grips:** Plastic cushion grips provide user comfort and ease of operation.
- **Flush rivet design for easier access**

Flared handle design for added power

Comfortable vinyl handles for a firm, non-slippery grip

High carbon alloy tool steel, drop forged and heat treated for maximum strength and durability

Serrated jaws resist slipping



### KNIFE-TO-KNIFE CUTTING EDGES

Induction hardened knife-to-knife cutting edges are hand sharpened to ensure superior performance.

## VARIETY OF SIZES AND STYLES

S•K pliers come in the variety of sizes and styles needed by today's professional.

From 4" diagonal cutting pliers to our 20" tongue and groove pliers, we have pliers for just about every application.



### S•K Wire Twisting Pliers

- Performance and Comfort
- S•K Manual Return wire twisters offer strong performance for those intricate twisting jobs.
- S•K Automatic return wire twisters feature return springs to twist the pliers and therefore the wire.



**ERGONOMIC HANDLES** for comfortable, all-day use. The curved handles reduces wrist and muscle fatigue.



### Flush Rivet Design

- Stronger Pivot
- Flush rivet allows smooth adjustment
- Flush rivet will not loosen
- Better access – Overall narrower
- Larger working surface



PLIERS AND CUTTERS

## S•K Long Nose Pliers

### The Right Profile for the Job

Reach into confined spaces with S•K long needle nose pliers, or access tight areas with S•K duckbill pliers.

Made in U.S.A.



### Long Nose Pliers

PART NO.	DESCRIPTION	A	B	C	D	E
<b>16615</b>	5" with Cutter	0.81	0.81	0.38	5.38	2.88
<b>16616</b>	6" with Cutter	0.63	2.06	0.34	6.50	3.50
<b>17817</b>	8" with Cutter	1.00	2.25	0.44	8.00	4.38
<b>17818</b>	8" with Grip Jaw	1.00	2.00	0.44	8.25	4.38
<b>NEW 16318</b>	8" Angled with Cutter	1.00	2.00	0.42	7.80	2.75

### Wide Range of Sizes

S•K pliers are available in different sizes to match your projects. From short to extra-long lengths, you'll find the ideal model for the job.

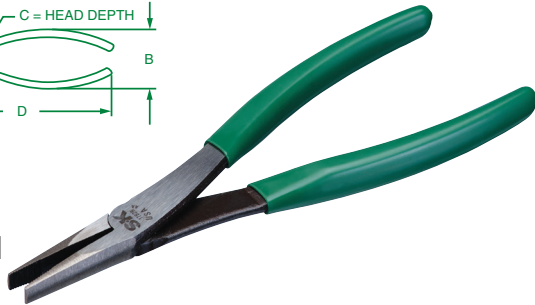
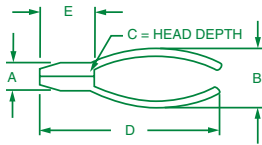

### Duckbill Pliers

PART NO.	DESCRIPTION	A	B	C	D
<b>17828</b>	8" Serrated Jaws	0.60	2.00	0.44	8.25
<b>17844</b>	11" Extra Long	0.80	2.15	0.44	11.50

### Bent Chain Nose Pliers

PART NO.	DESCRIPTION	A	B	C	D
<b>16315</b>	6"	0.13	2.00	0.34	6.25



## Extra Long Reach Pliers

S•K's high quality, extra long needle nose pliers feature extra long handles for added reach in confined spaces. These pliers also have strong serrated jaws for superior ripping strength, straight and 45° tips for access in any application and padded handles for optimal user comfort.

### Extra Long Reach

Extra long reach allows access in hard to reach areas.

### Serrated Jaws

Strong serrated jaws for gripping

### Comfort Grips

Padded handles for optimal user comfort

### Extra Long Needle Nose Pliers

PART NO.	DESCRIPTION	A	B	C	D	E
<b>17848</b>	8" Extra Long, Straight	0.63	2.00	0.44	8.25	4.00
<b>17830</b>	11" Extra Long, Straight	0.88	2.13	0.50	11.50	7.63
<b>17831</b>	11" Extra Long, 45° Angle	0.88	2.25	0.50	11.50	7.38

Comfort Grips

Extra Long Reach

Serrated Jaws

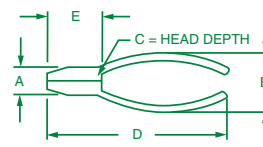

## No. 17832

### 2 Piece Extra Long Needle Nose Pliers Set Includes:

PART NO.	DESCRIPTION	SIZE
<b>17830</b>	11" Extra Long, Straight	
<b>17831</b>	11" Extra Long, 45° Angle	

Packaged in a pouch.



## Cutting Pliers

### Maximum Strength and Durability

S•K cutting pliers boast drop-forged, heat-treated construction. What's more, cutting edges are hand sharpened to ensure superior performance.

### Comfortable Grips

Cushion grips provide user comfort and ease of operation.

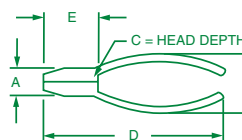

### Diagonal Cutting Pliers

PART NO.	SIZE	A	B	C	D	E
181	5"	0.41	0.89	0.27	5.25	1.41
15016	6"	0.75	2.13	0.44	6.50	2.75
15027	7"	0.85	2.00	0.50	7.38	1.50

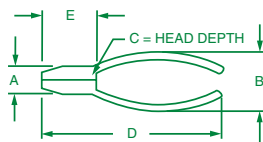

### Linesman Side Cutting Pliers

PART NO.	DESCRIPTION	A	B	C	D	E
18017	7"	0.94	1.88	0.63	7.50	3.00
18018	8"	1.25	2.00	0.56	8.75	2.75
18019	9" With Crimping Die and Fishtape Puller	1.31	2.00	0.63	9.75	3.88



### Heavy Duty Diagonal Cutting Pliers

PART NO.	SIZE	A	B	C	D	E
16107	7"	1.25	2.00	0.34	6.25	3.375
16108	8"	1.25	2.00	0.14	8.25	4.19
15017	7" Angled	1.19	2.00	0.44	7.50	3.25
15018	8" Angled	1.17	1.94	0.75	8.00	1.41



### End Cutter Pliers

PART NO.	SIZE	A	B	C	D	E
18507	7"	1.5	2.25	1.38	7.5	3.25

For use on splices and wire joints from 22-10 AWG. Also equipped with wire cutting jaws for use on copper and aluminum wire.



### Terminal Crimping Pliers

PART NO.	SIZE	A	B	C	D	E
15011	10"	1.25	2.06	0.50	9.94	4.13

### Forged Battery Cable Cutter

For use on copper wire only.



### Battery Cable Cutter

PART NO.	SIZE	A	B	C	D	E
15032	8"	1.25	2.38	1.00	7.88	4.13

PLIERS AND CUTTERS

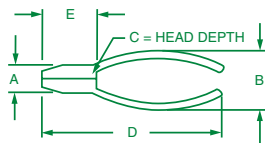

## Tongue and Groove Pliers

PART NO.	SIZE	A	B	C	D	E
7507	7"	1.51	1.50	0.50	7.13	2.48
7510	10"	1.63	2.13	0.38	10.00	3.75
7512	12"	0.44	2.88	0.56	13.25	5.00
7516	16"	0.38	3.75	0.63	16.25	8.75
7520	20"	3.72	3.40	1.32	20.25	3.25

## Combination (Slip Joint) Pliers

PART NO.	DESCRIPTION	A	B	C	D	E
7206	6"	1.19	1.19	0.44	7.00	3.25
7208	8"	1.17	1.50	1.45	8.25	2.88
7210	10"	1.63	2.13	0.50	10.19	5.63
17808	8" Long Nose	0.95	2.25	0.42	8.50	3.00
17811	11" Long Nose	1.07	2.35	0.44	11.50	3.00

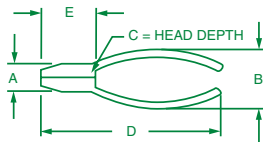

## V-Jaw Tongue and Groove Pliers

PART NO.	SIZE	A	B	C	D	E
7509	9½"	1.50	2.00	0.38	9.75	3.50
7511	10½"	1.50	2.50	0.44	10.5	3.75



## No. 17839

### 2 Piece Combination (Slip Joint) Pliers Set Includes:

PART NO.	SIZE	PART NO.	SIZE
7206	6"	7208	8"

Packaged in a pouch.

## Specialty Tongue & Groove and Slip Joint Pliers

PART NO.	DESCRIPTION
7412	12½" Wide Capacity Tongue & Groove
7207	6 ¼" Needlepoint Slip Joint





**No. 17841**

**3 Piece Long Reach Pliers Set Includes:**

PART NO.	SIZE	PART NO.	SIZE
17830	11" Long Nose	17848	8" Long Reach
17831	11" Bent Long Nose		

Packaged in a pouch.



**No. 17836**

**5 Piece Wide Capacity Pliers Set Includes:**

PART NO.	SIZE	PART NO.	SIZE
15018	8" Diagonal Cutter	7412	Wide Capacity T/G
17844	11" Extra Long Duck Bill	7511	10.5" V-Jaw T/G
7208	8" Slip Joint		

Packaged in a roll.



**No. 17837**

**2 Piece V-Jaw Tongue and Groove Pliers Set Includes:**

PART NO.	SIZE	PART NO.	SIZE
7509	9 1/2"	7511	10 1/2"

Packaged in a pouch.



**No. 17834**

**5 Piece General Purpose Pliers Set Includes:**

PART NO.	SIZE	PART NO.	SIZE
15018	8" Diagonal Cutter	7206	6" Slip Joint
16616	6" Chain Nose Cutter	7509	9.5" V-Jaw Tongue & Groove
18017	7" Linesman		

Packaged in a roll.



**No. 17843**

**3 Piece Extra Long Reach Pliers Set Includes:**

PART NO.	SIZE	PART NO.	SIZE
17830	11" Long Nose	17844	11" Extra Long Duck Bill
17831	11" Bent Long Nose		

Packaged in a roll.



## No. 17840

### 3 Piece Water Pump Pliers Set Includes:

PART NO.	DESCRIPTION
16108	8" Heavy Duty Diagonal Cutting Pliers
17817	8" Long Nose Pliers with Cutter
7510	10" Tongue & Groove Pliers

Packaged in a pouch.



## No. 17842

### 3 Piece Pliers Set Includes:

PART NO.	DESCRIPTION
16108	8" Heavy Duty Diagonal Cutting Pliers
17817	8" Long Nose Pliers with Cutter
18019	9" Linesman Pliers with Crimping Die and Fishtape Puller

Packaged in a pouch.



## No. 17835

### 5 Piece General Purpose Pliers Set Includes:

PART NO.	DESCRIPTION	PART NO.	DESCRIPTION
15017	7" Heavy Duty Angled Diagonal Cutting Pliers	7507	7" Tongue & Groover Pliers
17817	8" Long Nose Pliers with Cutter	7510	10" Tongue & Groove Pliers
7206	7" Combinations Slip-Joint Pliers		

Packaged in a roll.

## Lock Ring Pliers

### Built for Durability

S•K lock ring pliers stand up to heavy day-to-day use. They're specially designed to spread the snap-lock rings found on brakes and transmissions.

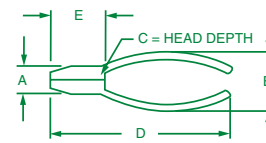

### Lock Ring Pliers

PART NO.	DESCRIPTION	A	B	C	D	E
7630	8" Lock Ring Pliers, 1" Capacity	0.30	0.37	0.32	8.00	1.90

### Lock Ring Pliers

PART NO.	DESCRIPTION	A	B	C	D	E
7635	9" Straight Tip, 1.75" Capacity	0.67	3.90	0.37	9.00	3.00
7636	9" Angle Tip, 1.75" Capacity	0.65	3.85	0.37	9.00	3.00
7637	10" Straight Tip, 7/8" Capacity	0.45	4.25	0.37	9.75	5.00

## Convertible Fixed Tip Retaining Ring Pliers

### Made in the U.S.A.

You can count on the quality workmanship and value of these American-made pliers.

Made in U.S.A.



### Convertible Design

You can convert these pliers from internal rings to external rings, so you only need one set of pliers per tip size and angle.

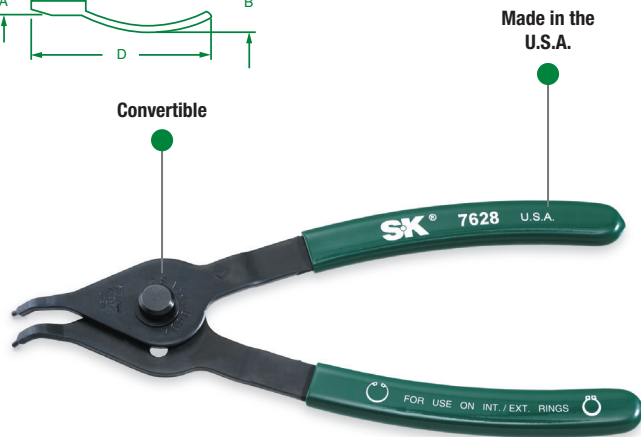
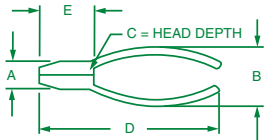

## Straight 0° Tip Convertible Retaining Ring Pliers

PART NO.	DESCRIPTION	A	B	C	D	E
<b>7638</b>	.038" Convertible	0.31	2.80	0.11	5.90	1.80
<b>7634</b>	.047" Convertible	0.26	1.70	0.09	7.60	1.60
<b>7640</b>	.070" Convertible	0.31	2.80	0.11	7.60	2.00
<b>7642</b>	.090" Convertible	0.44	2.70	0.31	9.30	2.90



## 45° Tip Convertible Retaining Ring Pliers

PART NO.	DESCRIPTION	A	B	C	D	E
<b>7626</b>	.038" Convertible	0.26	1.70	0.09	5.90	1.50
<b>7627</b>	.047" Convertible	0.26	1.70	0.09	5.90	1.50
<b>7628</b>	.070" Convertible	0.31	2.80	0.11	7.60	2.00
<b>7629</b>	.090" Convertible	0.44	2.70	0.19	9.30	2.90

## 90° Tip Convertible Retaining Ring Pliers

PART NO.	DESCRIPTION	A	B	C	D	E
<b>7639</b>	.038" Convertible	0.23	2.80	0.43	5.60	1.30
<b>7633</b>	.047" Convertible	0.26	1.70	0.09	5.90	1.50
<b>7641</b>	.070" Convertible	0.33	2.80	0.43	7.30	1.67
<b>7632</b>	.090" Convertible	0.44	2.70	0.19	9.30	2.90



## No. 7600

### 6 Piece Convertible Retaining Ring Pliers Set Includes:

PART NO.	0° TIP SIZE	PART NO.	90° TIP SIZE
<b>7638</b>	.038"	<b>7639</b>	.038"
<b>7634</b>	.047"	<b>7633</b>	.047"
<b>7640</b>	.070"	<b>7641</b>	.070"

Packaged in a molded plastic case.

## No. 7622 Snap Ring Pliers Set

Contains: 8 different tip sets included, making this set equivalent to (16) pairs of pliers! Spring return for user comfort. (1) Pliers for internal snap rings and a separate tool for external rings. Fits 3/8" - 2" rings. Complete with case.

### Tips Included

PART NO.	DESCRIPTION (ONE PAIR EACH)
<b>7622</b>	.038" 0°, 15°, 45° .047" 0°, 15°, 90° .070" 15° .093" 0°
<b>7622-9</b>	Replacement Tip Kit for 7622

PLIERS AND CUTTERS



## No. 7612

### 12 Piece Convertible Retaining Ring Pliers Set Includes:

PART NO.	0° TIP SIZE	PART NO.	45° TIP SIZE	PART NO.	90° TIP SIZE
7638	.031"	7626	.031"	7639	.031"
7634	.047"	7627	.047"	7633	.047"
7640	.070"	7628	.070"	7641	.070"
7642	.090"	7629	.090"	7632	.090"

Packaged in a molded plastic case.

## Industrial Fixed Tip Retaining Ring Pliers

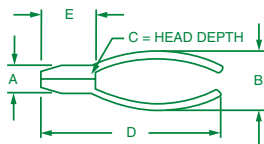

### Industrial Fixed Tip External and Internal Retaining Ring Pliers

PART NO.	DESC.	TYPE INT. (HOUSING)	TYPE EXT. (SHAFT)	TIP DIA.	A	B	C	D	E
7832	0°	•		.038	0.13	1.75	0.19	5.50	3.50
7810	0°		•	.038	0.13	2.75	0.19	6.13	4.00
7821	0°	•		.070	0.19	2.38	0.19	6.63	4.00
7811	0°		•	.070	0.19	2.88	0.19	7.00	4.50
7812	0°		•	.115	0.38	4.13	0.31	9.38	5.50
7820	45°	•		.038	0.13	1.75	0.19	5.50	3.38
7822	45°		•	.090	0.25	2.50	0.38	9.00	4.75
7830	90°	•		.070	0.19	2.44	0.19	6.38	3.75
7831	90°		•	.090	0.25	2.50	0.31	8.63	4.38



**QTR-TURN™ Convertible Retaining Ring Pliers**

**Fixed Tip Convertible Pliers for 1/4" to 3/2" Rings**

- Quickly and easily converts from internal (rings in a housing or bore) to external applications (rings on a shaft).
- Low profile "T-Knob" for working in tight spaces.

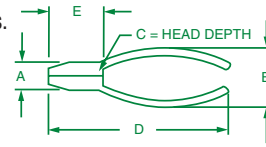

**QTR-TURN™ Convertible Retaining Ring Pliers**

PART NO.	DESC.	TIP DIA.	D
7651	0°	.038	6.00
7652	45°	.038	6.00
7653	90°	.038	6.00
7654	0°	.047	6.00
7655	45°	.047	6.00
7656	90°	.047	6.00
7657	0°	.070	7.25
7658	45°	.070	7.25
7659	90°	.070	7.25
7645	0°	.090	9.25
7646	45°	.090	9.25
7647	90°	.090	9.25

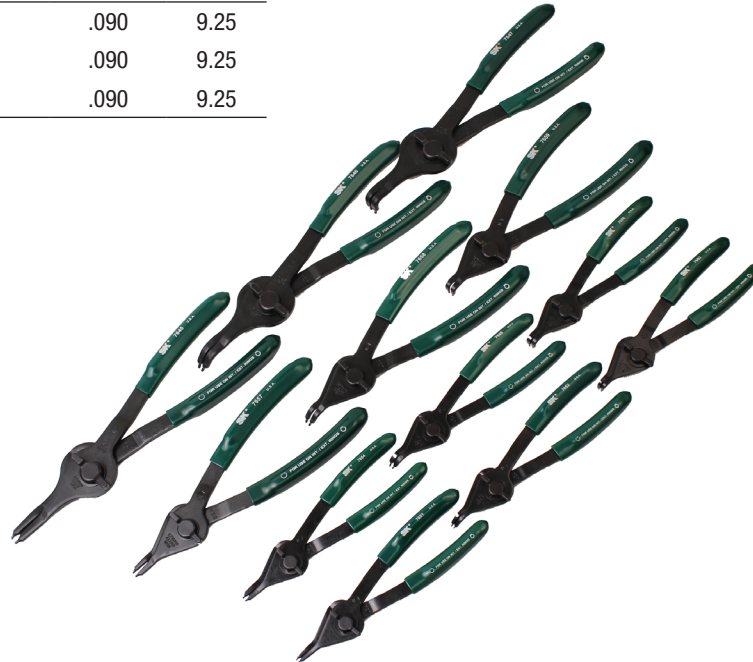

**No. 7650**

**12 Piece QTR-TURN™ Convertible Retaining Ring Pliers Set Includes:**

PART NO.	0° TIP SIZE	PART NO.	45° TIP SIZE	PART NO.	90° TIP SIZE
7651	.038	7652	.038	7653	.038
7654	.047	7655	.047	7656	.047
7657	.070	7658	.070	7659	.070
7645	.090	7646	.090	7647	.090

Packaged in a molded plastic case.

**PLIERS AND CUTTERS**

## Extra Large Retaining Ring Pliers

### Use on Various Applications

These new Retaining Ring Pliers are ideal for use on transmissions, outboard motors and various automotive, fleet, and marine applications. Each pliers is equipped with ratchet lock and spring and comes with replaceable tip pliers. Services up to 6" rings.



### Made in the U.S.A.

Made in the U.S.A., featuring quality workmanship and value.

Made in U.S.A.



### Extra Large Retaining Ring Pliers

PART NO.	DESCRIPTION	REPLACEMENT TIPS	TIP SIZE
7617	15.50" Internal Retaining Ring Pliers	7617-9	.120"
7618	15.50" External Retaining Ring Pliers	7617-9	.120"
7616	29" Internal Retaining Ring Pliers	7616-9	.150"
7615	19" External Retaining Ring Pliers	7615-9	.170"

## Large Replaceable Tip Retaining Ring Pliers Set

### 2 Pliers take the place of 16 Pliers!

- Separate pliers for both internal and external rings from 1½" to 4"
- Spring-actuated, locking pliers decrease user fatigue

### No. 7750

### 10 Piece Retaining Ring Pliers Set

Contains: (4) .108" diameter tips in straight, 15°, 45° and 90° angles; (4) .120" diameter tips in straight, 15°, 45° and 90° angles. Packaged in a molded plastic case.



### Tips Included

PART NO.	DESCRIPTION (ONE PAIR EACH)
7750	.108" 0°, 15°, 45°, 90°
	.120" 0°, 15°, 45°, 90°

### Replacement Tips

PART NO.	DESCRIPTION
7750-9	Replacement Tip Kit for 7750



**Made in the U.S.A.**

Made in the U.S.A., featuring quality workmanship and value.

Made in U.S.A.



## S•K Convertible Cam-Lock™ Retaining Ring Pliers

Convert from external to internal in about a second!

1. Compress handles slightly
2. Depress shift button
3. Turn knob

### Convertible Cam-Lock™ Retaining Ring Pliers

PART NO.	DESCRIPTION
<b>7781</b>	.038" Tip 18° Convertible Cam-Lock™ Retaining Ring Pliers
<b>7782</b>	.047" Tip 18° Convertible Cam-Lock™ Retaining Ring Pliers
<b>7783</b>	.070" Tip 18° Convertible Cam-Lock™ Retaining Ring Pliers
<b>7791</b>	.038" Tip 90° Convertible Cam-Lock™ Retaining Ring Pliers
<b>7792</b>	.047" Tip 90° Convertible Cam-Lock™ Retaining Ring Pliers
<b>7793</b>	.070" Tip 90° Convertible Cam-Lock™ Retaining Ring Pliers



## No. 7780

**6 Piece Convertible Cam-Lock™ Retaining Ring Plier Set Includes:**

PART NO.	18° TIP SIZE	PART NO.	90° TIP SIZE
<b>7781</b>	.038"	<b>7791</b>	.038"
<b>7782</b>	.047"	<b>7792</b>	.047"
<b>7783</b>	.070"	<b>7793</b>	.070"

Packaged in a molded plastic case.

## Easy to Use

These pliers are ideal for radiator, vacuum, fuel lines and overfill hoses. The patented clamping mechanism locks automatically, there are no screws or levers to adjust. Robust and reliable performance is assured since these tools have been tested to 50,000 cycles without failure.

## Made in the U.S.A.

You can count on the quality workmanship and value of these American-made pliers.



### Hose Pinch Pliers

PART NO.	DESCRIPTION	CAPACITY
7601	5.50" Mini Hose Pinch Pliers	3/4"
7602	9.00" Standard Automotive Hose Pinch Pliers	1 1/4"
7603	14.00" HD Hose Pinch Pliers	2 1/2"

### Ignition Wire Tool

PART NO.	SIZE	CAPACITY
7703	9.75"	10-18 AWG



### Battery Pliers

PART NO.	SIZE	CAPACITY
19488	8"	2"

### Soft Jaw Cannon Plug Pliers

PART NO.	CAPACITY	SIZE	PAD SIZE	A	B	C	D	E
7625	3/4"-2 1/2"	10"	3/16" X 1"	1.44	2.50	0.38	10.00	1.75

PLIERS AND CUTTERS



## Up-Front Cutter Stripper

Both S•K's new cutting tools feature an up-front cutter, crimper to reach into tight spaces. These tools also feature bolt-cutting stations around the pivot and precision ground stripping stations. A black oxide finish helps resist corrosion, which enhances the lifelong performance of the tool. What's more, these pliers' grips are designed to be comfortable and easy to use.

- Unique behind the pivot crimping station for extra leverage.
- Features a special long, curved cutter behind the pivot, which also provides extra leverage. In addition, this tool has a 7–8mm automotive crimping station and wire looping holes.



### Up-Front Cutters, Stripper, Crimpers

PART NO.	DESCRIPTION
7699	8.50" Up-Front Cutter/Stripper/Crimper, Crimp, Strip 10–22 AWG
7702	9.5" Up-Front Cutter/Stripper, Crimp, Strip 10–22 AWG. Long curved cutter capable of cutting Romex® in one stroke.
7694	7.75" Up-Front Crimper/Cutter, Strips 10-18 AWG with 6 strip stations. Crimps insulated 10-22 AWG.

## Weatherpack Terminal Crimper

- Crimps Weatherpack terminals used on GM vehicles and motorcycles
- Black oxide coating to resist corrosion
- Crimps non-insulated, open barrel and weatherpack terminals. 14-24 AWG.



### Weatherpack Terminal Crimper

PART NO.	SIZE
7801	8.00"

## Wire Cutter/Stripper

### Stripping Pliers 6"

- Strips 10 – 18 AWG solid and 12 – 20 AWG stranded wire
- Form-ground, knife-type blades for accurate, easy stripping without nicking insulation
- Convenient plier nose for extra gripping strength



### Crimping/Stripping Pliers

- Strips 8 – 16 AWG solid and 10 – 18 AWG stranded wire
- Crimps bare and insulated terminals for 10 - 22 AWG wire, RG-59 coax connectors and 7 to 8mm auto ignition connectors
- Cuts unhardened wire, bolts and screw (4-40, 6-32, 8-32, 10-24 and 10-32) and reforms threads

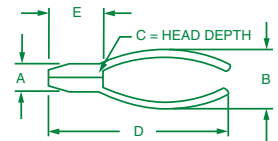

### Crimping/Stripping Pliers

PART NO.	DESCRIPTION	A	B	C	D	E
7695	Stripping Pliers 6"	0.3125	1.625	0.1875	6.75	3.125
7698	Crimping/Stripping Pliers	0.375	2.25	0.25	8.3125	4.5

PLIERS AND CUTTERS

## S•K Wire Twisting Pliers

### Performance and Comfort

S•K Manual Return wire twisters offer strong performance for those intricate twisting jobs. S•K automatic return wire twisters feature return springs to twist the pliers and therefore the wire. A must for technicians that use these tools every day, making the job quicker and easier.

### Cushion Throat Feature

To protect against FOD (Foreign Object Damage), the cushion-throat feature traps cut wire and keeps it securely in the jaws of the pliers.

### The Right Profile for the Job

Safety wiring, primarily used in aviation and racing, is used to secure critical fasteners, which often come loose due to high performance and hard running engines that create vibration.

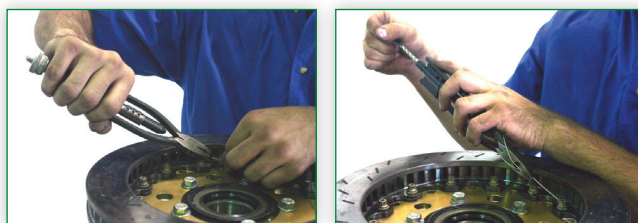

## S•K Reversible Automatic Return Wire Twisting Pliers

The feature on our Automatic Return Wire Twisting Pliers has a unique jaw design, which eliminates cuts and nicks in the wire.

The reversible action enables right **AND** left twists.



### Automatic Return Wire Twisters

PART NO.	DESCRIPTION	LENGTH
7729	Right Hand Twist	9"

### Automatic Return, Reversible Wire Twisters

PART NO.	DESCRIPTION	LENGTH
7716	Reversible	6"
7726	Reversible with Cushion-Throat	6"
7719	Reversible	9"
7749	Reversible with Cushion-Throat	9"



### Manual Return Wire Twisters

PART NO.	DESCRIPTION	LENGTH
7706	Right Hand Twist	6"
7709	Right Hand Twist	9"

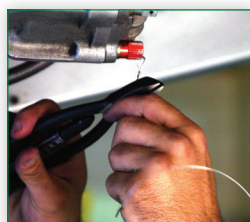

## No. 7715 Wire Twister Set

Contains: Three different twisters to cover almost any application; ¼" spools of .020", .032", and .041" stainless steel safety wire.

Packaged in a blow molded case.





# PUNCHES & CHISELS

- Punches 166-169
- Chisels 169-170
- Punches and Chisel Sets 171-172



Made in U.S.A.



## Brass Drift Punches

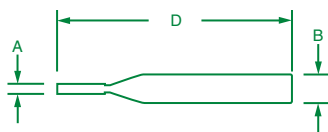

Designed for use in non-marring and non-sparking applications on harder surface materials that will not be damaged by the softer brass punches.

### Brass Drift Punches

PART NO.	TIP SIZE	A	B	D
<b>6312</b>	3/8"	0.38	0.38	6.00
<b>6316</b>	1/2"	0.50	0.50	7.00
<b>6324</b>	3/4"	0.75	0.75	8.00



### No. 6323

**3 Piece Brass Drift Punch Set Includes:**

PART NO.	SIZE	PART NO.	SIZE	PART NO.	SIZE
<b>6312</b>	3/8"	<b>6316</b>	1/2"	<b>6324</b>	3/4"

Packaged in a pouch.

## Center Punches

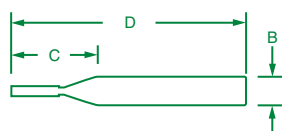

Designed to punch starter holes for drilling, marking, scribing and starting screw holes.

### Center Punches

PART NO.	B	C	D
<b>6908</b>	0.25	1.13	3.88
<b>6910</b>	0.31	0.95	4.28
<b>6912</b>	0.38	2.25	5.13
<b>6916</b>	0.50	2.75	6.00
<b>6920</b>	0.36	3.00	6.50



### No. 6035

**5 Piece Center Punch Set Includes:**

PART NO.	SIZE	PART NO.	SIZE	PART NO.	SIZE
<b>6908</b>	1/4"	<b>6912</b>	3/8"	<b>6920</b>	5/8"
<b>6910</b>	5/16"	<b>6916</b>	1/2"		

Packaged in a pouch.

## Starter Punches

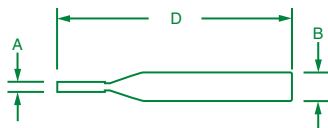

Designed to loosen pins in assemblies, followed by removal with a pin punch.

### Starter Punches

PART NO.	TIP SIZE	A	B	D
<b>6303</b>	3/32"	0.09	0.38	5.00
<b>6304</b>	1/8"	0.13	0.38	5.06
<b>6305</b>	5/32"	0.16	0.38	5.06
<b>6306</b>	3/16"	0.19	0.44	5.06
<b>6308</b>	1/4"	0.25	0.50	5.06
<b>6310</b>	5/16"	0.28	0.56	6.00



### No. 6085

**5 Piece Starter Punch Set Includes:**

PART NO.	SIZE	PART NO.	SIZE	PART NO.	SIZE
<b>6304</b>	1/8"	<b>6306</b>	3/16"	<b>6310</b>	5/16"
<b>6305</b>	5/32"	<b>6308</b>	1/4"		

Packaged in a pouch.

PUNCHES & CHISELS



## Pin Punches

Designed to remove loosened pins from assemblies, after initial loosening by a starter punch. Like all S•K punches, our pin punches are hot forged in America from premium alloy steel.

S•K punches are hardened and tempered for maximum strength and durability, plus individually ground, polished and coated for a smooth finish and corrosion resistance.

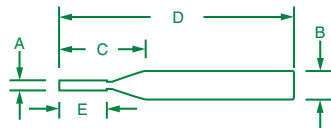

### Pin Punches

PART NO.	TIP SIZE	A	B	C	D	E
6102	1/16"	0.06	0.25	1.50	4.00	0.75
6103	3/32"	0.09	0.28	1.50	4.38	0.75
6104	1/8"	0.13	0.31	1.75	4.75	1.00
6105	5/32"	0.16	0.38	1.75	5.06	1.00
6106	3/16"	0.19	0.38	2.25	5.38	1.25
6110	7/32"	0.22	0.38	1.25	5.50	1.25
6107	1/4"	0.25	0.44	1.75	6.00	1.13
6108	5/16"	0.31	0.50	2.00	6.10	1.25
6109	3/8"	0.38	0.50	1.25	6.00	1.25



### Long Pin Punches

PART NO.	TIP SIZE	A	B	C	D	E
6119	1/8"	0.13	0.31	3.75	8.00	3.50
6120	5/32"	0.16	0.31	3.75	8.00	3.50
6121	3/16"	0.19	0.38	4.50	8.00	3.75
6123	7/32"	0.22	0.38	3.75	8.00	3.50
6122	1/4"	0.25	0.38	4.25	8.00	3.50
6124	5/16"	0.31	0.44	3.75	8.00	3.50
6125	3/8"	0.38	0.50	3.75	8.00	3.50

## S•K Hammers

A full selection of S•K hammers can be found in the Hammer Section.



## Made in the U.S.A.

Made in the U.S.A., featuring quality workmanship and value.

Made in U.S.A.



## No. 6077A

### 7 Piece Pin Punch Set Includes:

PART NO.	SIZE	PART NO.	SIZE	PART NO.	SIZE	PART NO.	SIZE
6103	3/32"	6105	5/32"	6107	1/4"	6110	7/32"
6104	1/8"	6106	3/16"	6108	5/16"		

Packaged in a pouch.



## No. 6127

### 7 Piece Long Pin Punch Set Includes:

PART NO.	SIZE	PART NO.	SIZE	PART NO.	SIZE	PART NO.	SIZE
6119	1/8"	6121	3/16"	6123	7/32"	6125	3/8"
6120	5/32"	6122	1/4"	6124	5/16"		

Packaged on a rail.

PUNCHES & CHISELS

## Roll Pin Punches

Designed to apply consistent pressure to the end of a pin, driving it straight through the hole. The ball centered on the punch tip assures proper contact, eliminating damage to the pin or hole wall.

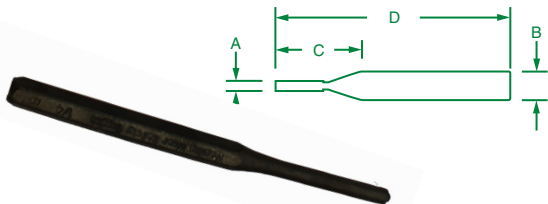

### Prick Punch

PART NO.	DESCRIPTION	TIP SIZE	LENGTH
6900	Prick Punch	5/16"	4.50"

### Roll Pin Punches

PART NO.	TIP SIZE	A	B	C	D
6151	1/16"	0.06	0.18	1.11	2.75
6152	5/64"	0.08	0.18	1.62	3.29
6153	3/32"	0.09	0.18	1.50	3.50
6154	1/8"	0.13	0.25	2.00	4.00
6155	5/32"	0.16	0.25	2.50	4.50
6156	3/16"	0.19	0.38	2.63	4.50
6157	7/32"	0.21	0.37	3.18	5.06
6158	1/4"	0.25	0.44	3.63	5.50
6160	5/16"	0.31	0.44	4.00	6.00
6162	3/8"	0.38	0.50	4.00	6.00
6164	7/16"	0.44	0.56	4.00	6.00
6166	1/2"	0.50	0.63	4.00	6.00



### No. 6069

9 Piece Roll Pin Punch Set Includes:

PART NO.	SIZE	PART NO.	SIZE	PART NO.	SIZE
6151	1/16"	6154	1/8"	6157	7/32"
6152	5/64"	6155	5/32"	6158	1/4"
6153	3/32"	6156	3/16"	6160	5/16"

Packaged in a pouch.



### No. 6072

12 Piece Roll Pin Punch Set Includes:

PART NO.	SIZE	PART NO.	SIZE	PART NO.	SIZE	PART NO.	SIZE
6151	1/16"	6154	1/8"	6157	7/32"	6162	3/8"
6152	5/64"	6155	5/32"	6158	1/4"	6164	7/16"
6153	3/32"	6156	3/16"	6160	5/16"	6166	1/2"

Packaged in a roll.



**Always Utilize Safe Procedures When Using Striking Tools**

Don't fall victim to workplace injury—practice proper hand tool safety. Always wear eye protection and inspect the condition of striking tools prior to each use.



## Line-Up Punches

Designed for use in aligning holes in metal pieces through which pins, rivets or bolts are inserted. They are not designed to be used for driving.

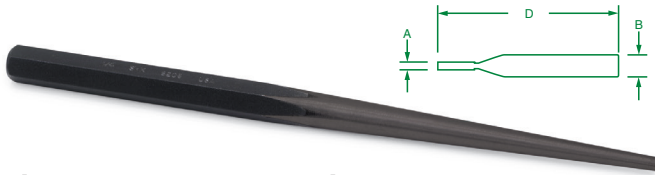

### Line-Up and Long Taper Line-Up Punches

PART NO.	TIP SIZE	A	B	D
<b>LINE-UP PUNCH</b>				
6204	1/8"	0.13	0.31	5.50
6205	5/32"	0.16	0.50	8.63
<b>LONG TAPER LINE-UP PUNCH</b>				
6256	3/16"	0.19	0.38	9.00
6208	1/4"	0.25	0.50	12.00
6210	5/16"	0.31	0.63	12.00
6212	3/8"	0.38	0.78	15.00
6216	1/2"	0.50	0.88	18.00

## Flat Chisels

Designed for use in any cutting, shaping or removing applications on metal softer than the cutting edge of the chisel. Made in the U.S.A. from premium grade forged steel, and designed and tempered to resist splitting and mushrooming.

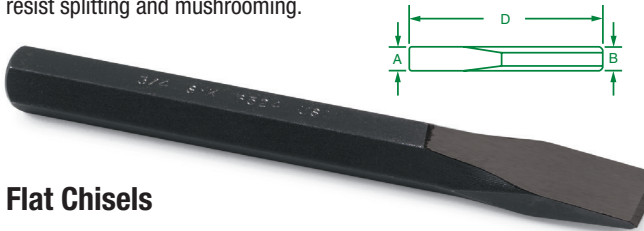

### Flat Chisels

PART NO.	TIP SIZE	A	B	D
<b>FLAT CHISELS</b>				
6508	1/4"	0.25	0.19	5.00
6510	5/16"	0.31	0.25	5.00
6512	3/8"	0.38	0.28	5.50
6514	7/16"	0.44	0.38	6.00
6516	1/2"	0.50	0.44	6.00
6520	5/8"	0.63	0.50	6.50
6524	3/4"	0.75	0.63	7.00
6528	7/8"	0.88	0.75	7.44
6532	1"	1.00	0.88	8.00
<b>LONG FLAT CHISELS</b>				
6566	1/2"	0.50	0.44	12.00
6570	5/8"	0.63	0.50	12.00
6574	3/4"	0.75	0.63	12.00
6578	7/8"	0.88	0.75	12.00
6582	1"	1.00	0.75	12.00



### No. 6044

#### 4 Piece Line-Up Punch Set Includes:

PART NO.	SIZE	PART NO.	SIZE	PART NO.	SIZE	PART NO.	SIZE
6204	1/8"	6205	5/32"	6208	1/4"	6256	3/16"

Packaged in a pouch.



### No. 6043

#### 3 Piece Long Taper Line-Up Punch Set Includes:

PART NO.	SIZE	PART NO.	SIZE	PART NO.	SIZE
6210	5/16"	6212	3/8"	6216	1/2"

Packaged on a rail.



### No. 6055

#### 5 Piece Flat Chisel Set Includes:

PART NO.	SIZE	PART NO.	SIZE	PART NO.	SIZE
6508	1/4"	6516	1/2"	6524	3/4"
6512	3/8"	6520	5/8"		

Packaged in a pouch.



### No. 6065

#### 5 Piece Long Flat Chisel Set Includes:

PART NO.	SIZE	PART NO.	SIZE	PART NO.	SIZE
6566	1/2"	6574	3/4"	6582	1"
6570	5/8"	6578	7/8"		

Packaged in a pouch.

## Half Round Nose and Diamond Point Chisels

Designed to clean welds and cut grooves into a variety of metals. Half round nose chisels are for cutting round grooves, while diamond point chisels are for cutting V-shaped grooves.



## Cape Chisels

Designed for use in cutting grooves, keyways and slots in a variety of metals.

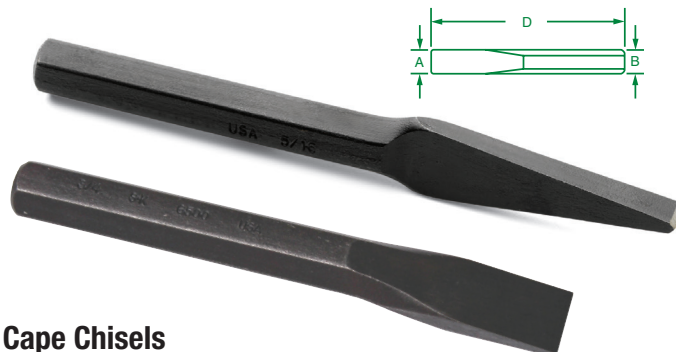

### Diamond Point and Half Round Nose Chisels

PART NO.	TIP SIZE	A	B	D
<b>DIAMOND POINT CHISELS</b>				
6585	5/16"	0.31	0.50	6.00
6586	3/8"	0.38	0.63	7.00
<b>HALF ROUND NOSE CHISELS</b>				
6600	5/16"	0.31	0.50	6.25

### Cape Chisels

PART NO.	TIP SIZE	A	B	D
6593	1/4"	0.25	0.38	5.50
6594	5/16"	0.31	0.50	6.25

### Made in the U.S.A.

Made in the U.S.A., featuring quality workmanship and value.



### Safety First

Always wear eye protection when using striking tools to safeguard against the risk of flying chips.



## No. 6062

### 12 Piece Combination Chisel Set Includes:

PART NO.	SIZE	PART NO.	SIZE	PART NO.	SIZE	PART NO.	SIZE
6508	1/4" Flat Chisel	6516	1/2" Flat Chisel	6528	7/8" Flat Chisel	6593	1/4" Cape Chisel
6510	5/16" Flat Chisel	6520	3/8" Flat Chisel	6585	5/16" Diamond Point Chisel	6594	5/16" Cape Chisel
6512	3/8" Flat Chisel	6524	3/4" Flat Chisel	6586	3/8" Diamond Point Chisel	6600	5/16" Half Round Nose Chisel

Packaged in a pouch.

Made in the U.S.A.

Made in the U.S.A., featuring quality workmanship and value.

Made in U.S.A.



No. 6009

9 Piece Punch and Chisel Set Includes:

PART NO.	SIZE	PART NO.	SIZE	PART NO.	SIZE
6103	3/32" Pin Punch	6106	3/16" Pin Punch	6516	1/2" Flat Chisel
6104	1/8" Pin Punch	6510	5/16" Flat Chisel	6520	5/8" Flat Chisel
6105	5/32" Pin Punch	6512	3/8" Flat Chisel	6912	3/8" Center Punch

Packaged in a pouch.

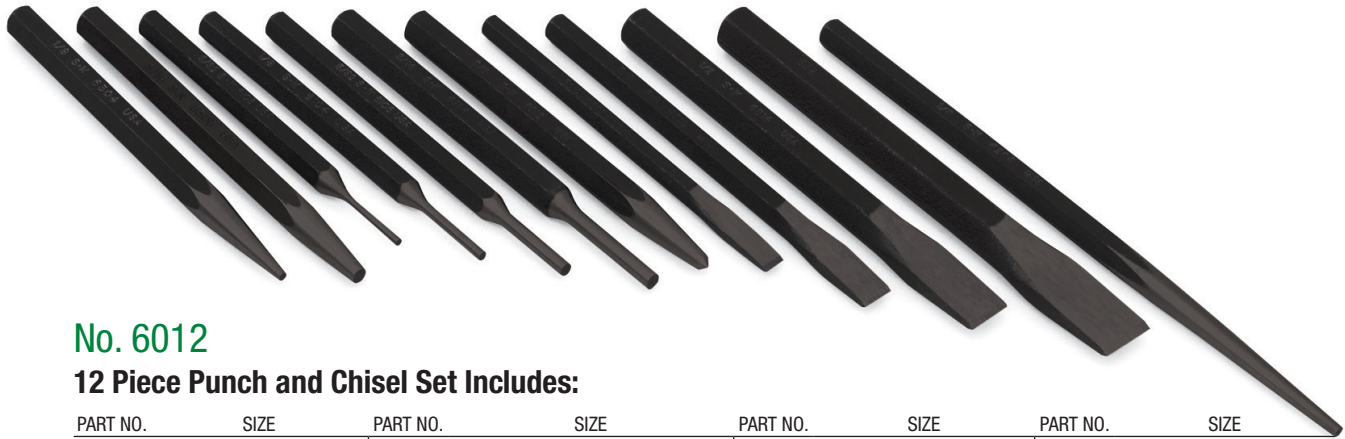

No. 6012

12 Piece Punch and Chisel Set Includes:

PART NO.	SIZE	PART NO.	SIZE	PART NO.	SIZE	PART NO.	SIZE
6103	3/32" Pin Punch	6106	3/16" Pin Punch	6306	3/16" Starter Punch	6516	1/2" Flat Chisel
6104	1/8" Pin Punch	6204	1/8" Lineup Punch	6508	1/4" Flat Chisel	6520	5/8" Flat Chisel
6105	5/32" Pin Punch	6304	1/8" Starter Punch	6512	3/8" Flat Chisel	6912	3/8" Center Punch

Packaged in a pouch.



No. 6016

16 Piece Punch and Chisel Set Includes:

PART NO.	SIZE	PART NO.	SIZE	PART NO.	SIZE	PART NO.	SIZE
6103	3/32" Pin Punch	6303	3/32" Starter Punch	6508	1/4" Flat Chisel	6520	5/8" Flat Chisel
6104	1/8" Pin Punch	6304	1/8" Starter Punch	6510	5/16" Flat Chisel	6524	3/4" Flat Chisel
6105	5/32" Pin Punch	6305	5/32" Starter Punch	6512	3/8" Flat Chisel	6908	1/4" Center Punch
6106	3/16" Pin Punch	6306	3/16" Starter Punch	6516	1/2" Flat Chisel	6912	3/8" Center Punch

Packaged in a molded plastic case.

PUNCHES & CHISELS



## No. 6020

### 20 Piece Punch and Chisel Set Includes:

PART NO.	SIZE	PART NO.	SIZE	PART NO.	SIZE	PART NO.	SIZE
6103	3/32" Pin Punch	6108	5/16" Pin Punch	6310	5/16" Starter Punch	6524	3/4" Flat Chisel
6104	1/8" Pin Punch	6304	1/8" Starter Punch	6508	1/4" Flat Chisel	6528	7/8" Flat Chisel
6105	5/32" Pin Punch	6305	5/32" Starter Punch	6512	3/8" Flat Chisel	6908	1/4" Center Punch
6106	3/16" Pin Punch	6306	3/16" Starter Punch	6516	1/2" Flat Chisel	6912	3/8" Center Punch
6107	1/4" Pin Punch	6308	1/4" Starter Punch	6520	5/8" Flat Chisel	6916	1/2" Center Punch

Packaged in a pouch.



## No. 6029

### 29 Piece Punch and Chisel Set Includes:

PART NO.	SIZE	PART NO.	SIZE	PART NO.	SIZE	PART NO.	SIZE
6103	3/32" Pin Punch	6304	1/8" Starter Punch	6516	1/2" Flat Chisel	6600	5/16" Half Round Nose Chisel
6104	1/8" Pin Punch	6305	5/32" Starter Punch	6520	5/8" Flat Chisel	6908	1/4" Center Punch
6105	5/32" Pin Punch	6306	3/16" Starter Punch	6524	3/4" Flat Chisel	6910	5/16" Center Punch
6106	3/16" Pin Punch	6308	1/4" Starter Punch	6528	7/8" Flat Chisel	6912	3/8" Center Punch
6107	1/4" Pin Punch	6310	5/16" Starter Punch	6585	5/16" Diamond Point Chisel	6916	1/2" Center Punch
6108	5/16" Pin Punch	6508	1/4" Flat Chisel	6586	3/8" Diamond Point Chisel		
6109	3/8" Pin Punch	6510	5/16" Flat Chisel	6593	1/4" Cape Chisel		
6303	3/32" Starter Punch	6512	3/8" Flat Chisel	6594	5/16" Cape Chisel		

Packaged in a pouch.

PUNCHES & CHISELS



## HAMMERS

■ Hammers

173-176

Made in U.S.A.



## Dead Blow Hammers

### Made in the U.S.A.

Made in the U.S.A. featuring quality workmanship and value.



### Long Lasting

Outlasts rawhide, rubber, brass, lead, nylon, and other plastic type heads by 10 to 20 times!!

### Maximum Power and Striking Force

Shot-filled canister provides dead blow action in head.

## Strength and Safety

Canister in head and heat treated rod in handle are fully encased in hot cast polyurethane. Steel canister and rod are welded together.

### Non-Bounce Action

Convex faces on head are designed for maximum dead blow non-bounce action and are cut resistant.

### Positive Grip

Textured, non-slip comfort countered handle and safety flanged butt.

### No Mark, No Spark

Complete protection for machinery, product, and worker.



### Sledge Head

Ideal for off-road machinery, railroads, shipyards, petroleum plants, chemical plants and heavy duty construction projects.



## Sledge Head Dead Blow Hammers

PART NO.	SIZE	WEIGHT LBS	FACE DIAMETER	HEAD LENGTH
9205	20"	5.5	2.75	7.00
9209	30"	9.0	2.75	7.00
9210	30"	10.5	3.25	8.00
9212	36"	12.0	3.25	8.00

## Standard Head Dead Blow Hammers

PART NO.	SIZE	WEIGHT OZ	FACE DIAMETER	HEAD LENGTH
9013	10.13"	13	1.25	3.13
9021	11.25"	21	1.75	3.75
9026	12.75"	26	2.00	4.13
9045	14.38"	45	2.25	4.63
9053	15.25"	53	2.75	5.38

HAMMERS



### Slim Line Design

Ideal for all types of assembly and repair operations.

## Slim Line Dead Blow Hammers

PART NO.	DESCRIPTION	WEIGHT OZ	FACE DIAMETER	HEAD LENGTH
9108	9.38" Slim Line Dead Blow	8	0.88	2.88
9118	10.63" Slim Line Dead Blow	18	1.25	4.19
9122	12.13" Slim Line Dead Blow	22	1.50	4.25
9126	12.75" Slim Line Dead Blow	26	1.75	5.19
9132	12.75" Deep Throat Head	32	1.75	8.50



### Steel Face

Dead blow steel face ball peen hammers heads are tempered alloy steel.

## Ball Peen Dead Blow Hammers

PART NO.	SIZE	WEIGHT OZ	FACE DIAMETER	HEAD LENGTH
9326	12.75"	26	1.00	4.19
9336	13.00"	36	1.25	4.50
9347	13.63"	47	1.75	4.81
9350	16.50"	50	1.75	4.81

**Variety**

S•K hammers are available in a variety of styles and sizes, including claw, ball peen, soft face, dead blow, engineers and blacksmith hammers.



**Claw Hammer**

PART NO.	WEIGHT	DESCRIPTION
8716	16 oz	13" Claw Hammer with Fiberglass Handle

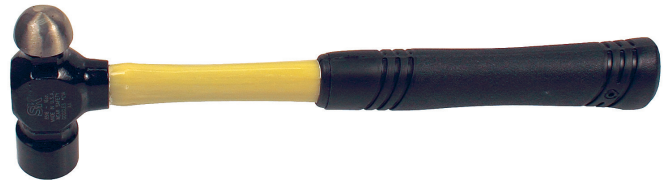

**Ball Peen Hammers**

PART NO.	WEIGHT	DESCRIPTION
8508	8 oz	11" Ball Peen Hammer with Fiberglass Handle
8512	12 oz	12" Ball Peen Hammer with Fiberglass Handle
8516	16 oz	13" Ball Peen Hammer with Fiberglass Handle
8524	24 oz	14" Ball Peen Hammer with Fiberglass Handle
8532	32 oz	15" Ball Peen Hammer with Fiberglass Handle



**Dead Blow Dual-Faced Hammers**

PART NO.	WEIGHT	DESCRIPTION
8783	2 lbs	13.5" Steel/Soft Face Dead Blow Hammer with Fiberglass Handle



**Rubber Mallet**

PART NO.	WEIGHT	DESCRIPTION
8723	23 oz	13.31" Rubber Mallet



This double-faced hammer, also called a short-handled sledge, is used in close quarters. Black head with polished faces.

**Engineers Hammer**

PART NO.	WEIGHT	DESCRIPTION
8745	4 lbs	14.5" Engineers Hammer with Fiberglass Handle



Designed for shaping and bending metal. Black head with polished face, hickory handle.

**Cross Peen/Blacksmith Hammer**

PART NO.	WEIGHT	DESCRIPTION
8542	3 lbs	13.5" Cross Peen Hammer with Hickory Handle

HAMMERS

## Soft Face Hammers

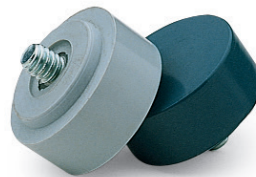

### Soft Face Hammers

PART NO.	WEIGHT	DESCRIPTION
<b>8610</b>	10 oz	12" Soft Face Hammer with Fiberglass Handle
<b>8616</b>	16 oz	12" Soft Face Hammer with Fiberglass Handle
<b>8632</b>	32 oz	13" Soft Face Hammer with Fiberglass Handle

### Replacement Tips for Soft Faced Hammer

PART NO.	DESCRIPTION
<b>8610-2</b>	Medium Tip Grey for 8610
<b>8616-2</b>	Medium Tip Grey for 8616
<b>8616-2</b>	Medium Tip Grey for 8632
<b>8610-3</b>	Tough Tip Blue for 8610
<b>8616-3</b>	Tough Tip Blue for 8616
<b>8616-3</b>	Tough Tip Blue for 8632

HAMMERS



## No. 8601

### 9 Piece Interchangeable Tip Hammer Set

Unique head design for maximum striking force. Heads are easily changed with screw-on design. Packaged in molded plastic case. Non-slip grips for maximum hold and safety. Made in the U.S.A. Non-sparking, non marring dead blow hammer tips. Assorted heads are color coded for easy identification of head types.



### 5 Things You Should Never Do With A Hammer

1. Never use a hammer with a loose or damaged handle.
2. Never strike one hammer with another hammer.
3. Never use a hammer to strike a nail-puller bar.
4. Never use special-purpose hammers for general-purpose work.
5. Never use urethane-coated hammers in extreme temperatures.

**ALWAYS: Wear safety goggles to protect your eyes.**



## AUTOMOTIVE TOOLS

- Body Clip and Rivet Removal Kit 178
- Disc Brake Caliper Set 179
- Oil Filter Wrench, Cup and Hook & Pick Tools 180
- Spark Plug Sockets 181
- Pipe Plug Sockets 182
- Axle Nut Deep Impact Sockets 183
- Flip, Budd Wheel, Ball Joint and Tie Rod Impact Sockets 184
- Drive Line and Extra Deep Sockets 185
- Telescoping Mirrors and Magnetic Pick-Up Tools 185
- Flaring and Sawging Tools 186
- Tubing Cutter 186

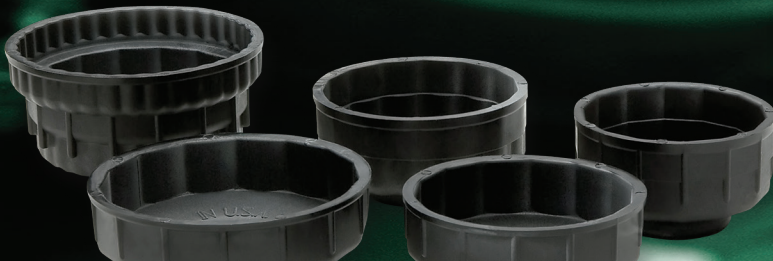
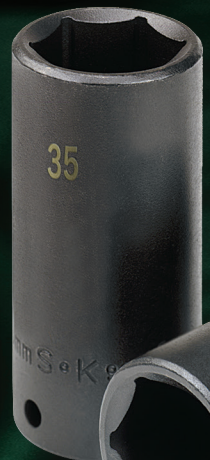

## Body Clip and Rivet Removal Kit

1. 11 Position, 165° Range of Motion Adjusts to Tough Angles
2. Tapered Tips Allow Entry Under Flush Mounted Clips
3. Low Profile, Extended Neck Reaches Tight Areas
4. SureGrip® Butyrate Handle for Secure Grip



- A. Tapered Pry Tip Pulls Center Pin and/or Body Clip
- B. Punch End Depresses Center Pin on Center Pin Body Clips
- C. SureGrip® Butyrate Handle for Secure Grip

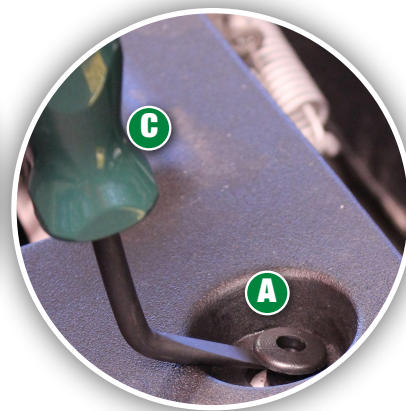
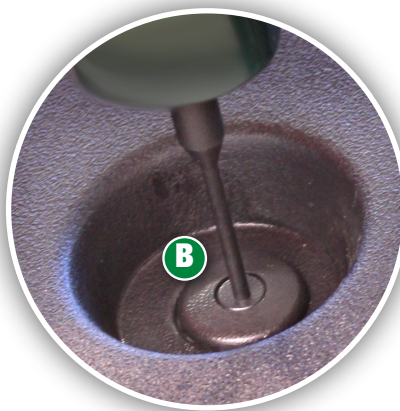

**Each Organizer Includes Four Popular Body Clip Styles**



Large "Tree" Body Clip

Small "Tree" Body Clip

Pull Pin Body Clip

Center Pin Body Clip

### No. 6640

#### Body Clip and Rivet Removal Set Includes:

PART NO.	DESCRIPTION	PART NO.	DESCRIPTION
6648	Push-In Rivet Puller & Punch	6646	Indexing Head Body Clip Puller

Set includes assorted plastic body clips.

## Automotive Specialty Tools

While many of the tools featured in this catalog are used in automotive applications, the tools in this section are designed for use as special purpose automotive tools. From ignition work to suspension work, we have the right tool for your automotive needs.

### Made in the U.S.A.

S•K automotive tools are made in the U.S.A., featuring quality workmanship and value.

Made in U.S.A.



## Disc Brake Caliper Set

7 Piece set contains the most popular hex and TORX® sizes for servicing disc brake calipers on domestic vehicles (except Chrysler). Set does not contain a T60 TORX® bit needed for some late model GM vehicles.



### No. 84227

**7 Piece, 3/8" Drive, Disc Brake Caliper Set Includes:**

PART NO.	SIZE	PART NO.	SIZE	PART NO.	SIZE	PART NO.	SIZE
41210	1/4"	41212	3/8"	45540	T40	45550	T50
41211	5/16"	41407	8mm	45545	T45		

Packaged on a rail.

## Adjustable Oil Filter Wrench

- Self-adjusting heavy-duty design actually grabs onto the filter and automatically tightens.
- Ideal for removal of most spin-off oil, fuel and fuel-water separators.
- Use either 3/8" ratchet or 3/4" open-end wrench to drive.
- Low profile (2 1/2" high) for easy access in confined areas.
- Withstands over 85 ft. lbs. of torque to remove stubborn filters.
- Sure-grip three-point contact.
- Smooth-moving sprocket gears eliminate jamming.
- Fits hundreds of filters.



PART NO.	SIZE
<b>90216</b>	62mm-121mm (2 1/2" - 4 3/4")

## Oil Filter Cup Set

- Each tool acts like a socket to remove hard-to-reach or stubborn oil filters.
- Largest size range available—All 100% USA-made.
- Specific sizes for popular import OEM and replacement filters.
- Glass reinforced composite material.
- Provides high torque capacity:
  - Handles 140 ft. lbs. of torque to remove even the most stubborn filters.
  - Competitive plastic cup wrenches don't even come close to this torque capacity.
- Metal drive insert will not deform or break even after years of service.
- Use with 3/8" drive or with extensions to reach difficult filters; protects mechanic from hot oil contact.
- Will not crush filter can or cause oil spillage and cleanup expense.
- Extensive application charts included with set.



### No. 90225

#### 5 Piece Oil Filter Cup Set Includes:

SIZE
65/67mm, 14 Flute Cup
74/76mm, 14 Flute Cup
76mm, 14 Flute Cup
76/80/93mm, 36 Flute Cup
93mm, 15 Flute Cup

Packaged in a molded plastic case.

## Hook and Pick Tools

### Versatile

Ideal for separating wires, removing small fuses, "O" rings, retrieving washers and loose parts too small to pick up with fingers.

Each hook and pick is made of high carbon polished steel and is permanently attached to a cushioned handle.



### No. 90353

#### 4 Piece Hook and Pick Set

Packaged in a pouch.

## Spark Plug Sockets

S•K spark plug sockets are available in two drive sizes and a variety of styles to ensure that you have the right tool for your needs.

### 100% Made in the U.S.A.

S•K automotive tools are made in the U.S.A., featuring quality workmanship and value.



Swivel and Double Swivel Spark Plug Sockets.

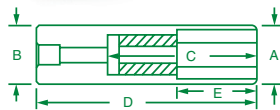

### 3/8" Drive Spark Plug Sockets

PART NO.	REPAIR KIT		A	B	C	D	E
	PART NO.	HEX SIZE					
<b>SPARK PLUG SOCKET</b>							
4419	—	9/16"	0.78	0.70	1.57	2.25	0.28
4420	4447*	5/8"	0.88	0.88	1.65	2.37	0.20
4424	4447*	3/4"	1.00	0.85	1.69	2.12	0.18
4426	4448**	13/16"	1.06	1.06	1.72	2.53	0.23
<b>EXTRA LONG SPARK PLUG SOCKET</b>							
4421	4447*	5/8"	0.88	0.85	3.43	3.87	0.20
<b>FLEX SPARK PLUG SOCKET</b>							
4478	—	9/16"	0.78	0.75	1.28	3.00	0.30
4480	4447*	5/8"	0.88	0.75	1.82	3.29	0.20
4490	4448**	13/16"	1.06	0.75	1.72	3.38	0.23

\*Kit Includes: 5/8" x 3/4" Rubber Insert

\*\*Kit Includes: 3/16" Rubber Insert

### No. 4492

#### 2 Piece, 3/8" Drive Flex Spark Plug Socket

Set Includes:

PART NO.	SIZE	PART NO.	SIZE
4480	5/8"	4490	13/16"

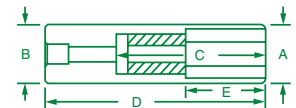

### 1/2" Drive Spark Plug Sockets

PART NO.	REPAIR KIT		A	B	C	D	E
	PART NO.	HEX SIZE					
4820	4447*	5/8"	0.88	0.87	1.45	2.45	0.20
4826	4448**	13/16"	1.06	1.01	1.46	2.53	0.23

\*Kit Includes: 5/8" x 3/4" Rubber Insert

\*\*Kit Includes: 3/16" Rubber Insert

### No. 4498

#### 8 Piece, 3/8" Drive Spark Plug Socket Set Includes:

PART NO.	SIZE	PART NO.	SIZE	PART NO.	SIZE	PART NO.	SIZE
4419	9/16"	4424	3/4"	4421	5/8" Extra Long	4480	5/8" Flex
4420	5/8"	4426	13/16"	4478	9/16" Flex	4490	13/16" Flex

Packaged on a rail.



AUTOMOTIVE TOOLS

## Pipe Plug Sockets

S•K's pipe plug sockets are ideal for the removal of manual transmission, transfer case, engine oil pan, differential housing drain, fill plugs and various other applications on both foreign and domestic vehicles.

### Made in the U.S.A.

Made in the U.S.A., featuring quality workmanship and value.



### SuperKrome® Finish

High polish SuperKrome® plating results in a jewelry-like finish, providing long life and maximum corrosion resistance.

### 3/8" Drive Male and Female Pipe Plug Sockets

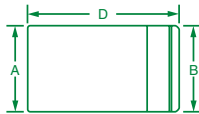

PART NO.	SQUARE SIZE	A	D
<b>MALE PIPE PLUG SOCKET</b>			
41446	3/16"	0.64	1.05
41448	1/4"	0.64	1.13
41449	9/32"	0.64	1.13
41450	5/16"	0.67	1.13
41451	11/32"	0.67	1.13
41452	3/8"	0.67	1.13
<b>FEMALE PIPE PLUG SOCKET</b>			
41438	1/4"	0.68	1.00
41439	9/32"	0.68	1.00
41440	5/16"	0.68	1.00
41441	11/32"	0.68	1.00
41443	3/8"	0.74	1.00



### No. 19781

#### 11 Piece, 3/8" Drive Pipe Plug Socket Set Includes:

PART NO.	FEMALE SIZE	PART NO.	FEMALE SIZE	PART NO.	MALE SIZE	PART NO.	MALE SIZE
41438	1/4"	41441	11/32"	41446	3/16"	41450	5/16"
41439	9/32"	41443	3/8"	41448	1/4"	41451	11/32"
41440	5/16"			41449	9/32"	41452	3/8"

Packaged on a rack.

### 1/2" Drive Male Pipe Plug Sockets

PART NO.	SQUARE SIZE	A	D
<b>MALE PIPE PLUG SOCKET</b>			
41238	1/4"	0.86	1.38
41239	9/32"	0.86	1.38
41240	5/16"	0.86	1.38
41242	3/8"	0.86	1.38
41244	7/16"	0.86	1.38
41246	1/2"	0.86	1.38
41248	9/16"	0.86	1.38
41250	5/8"	0.86	1.38

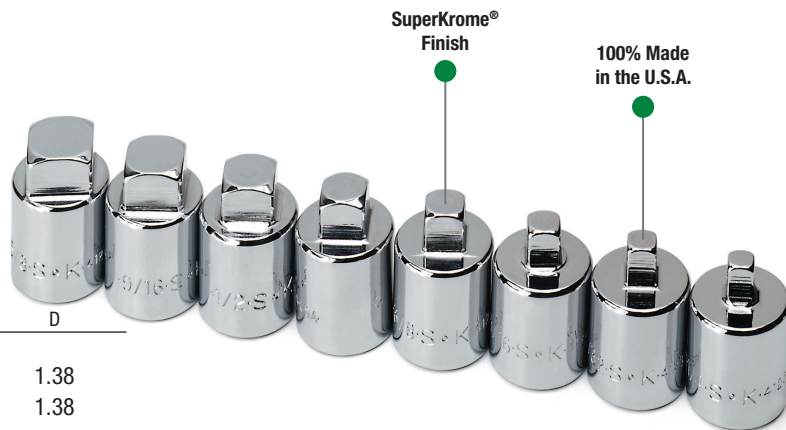

### No. 19798

#### 8 Piece, 1/2" Drive Male Pipe Plug Socket Set Includes:

PART NO.	SIZE	PART NO.	SIZE	PART NO.	SIZE	PART NO.	SIZE
41238	1/4"	41240	5/16"	41244	7/16"	41248	9/16"
41239	9/32"	41242	3/8"	41246	1/2"	41250	5/8"

Packaged on a rail.

## Impact Specialty Sockets

### SureGrip® Hex Design

S•K sockets provide better performance and greater strength than sharp cornered hex tools, because the design drives the side of the fastener, not the corners. This also makes S•K impact sockets effective for use on partially rounded fasteners.

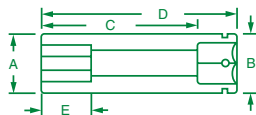

### Made in the U.S.A.

S•K automotive tools are made in the U.S.A., featuring quality workmanship and value.

Made in U.S.A.



### Speed and Efficiency

S•K automotive specialty impact sockets are designed for specific automotive applications. Individually and in sets, these tough tools will stand up to your most demanding jobs and provide years of exceptional service.

**CORROSIVE  
TESTED  
TOUGH  
RESISTANT**



### 1/2" Drive Axle Nut Deep Impact Sockets

PART NO.	DESCRIPTION	A	B	C	D	E
<b>34280</b>	30mm, For GM and Ford	1.69	1.69	2.12	3.50	0.87
<b>34281</b>	31mm, For GM	1.75	1.72	2.12	3.50	0.87
<b>34282</b>	32mm, For Chrysler and Honda	1.75	1.75	2.12	3.50	0.87
<b>34283</b>	33mm, For GM	1.81	1.88	2.12	3.50	0.87
<b>34284</b>	34mm, For GM	1.81	2.00	2.12	3.50	0.87
<b>34285</b>	35mm, For GM	1.94	2.06	2.12	3.50	0.87
<b>34286</b>	36mm, For GM and Ford	1.94	2.06	2.12	3.50	0.87

### No. 4004

**4 Piece, 1/2" Drive Axle Nut Deep Impact Socket Set Includes:**

PART NO.	SIZE	PART NO.	SIZE	PART NO.	SIZE	PART NO.	SIZE
<b>34280</b>	30mm	<b>34282</b>	32mm	<b>34285</b>	35mm	<b>34286</b>	36mm

Packaged on a rail.

**high visibility**



### No. 4007

**7 Piece, 1/2" Drive Axle Nut Deep Impact Socket Set Includes:**

PART NO.	SIZE	PART NO.	SIZE	PART NO.	SIZE	PART NO.	SIZE
<b>34280</b>	30mm	<b>34282</b>	32mm	<b>34284</b>	34mm	<b>34286</b>	36mm
<b>34281</b>	31mm	<b>34283</b>	33mm	<b>34285</b>	35mm		

Packaged on a rail.

**AUTOMOTIVE TOOLS**

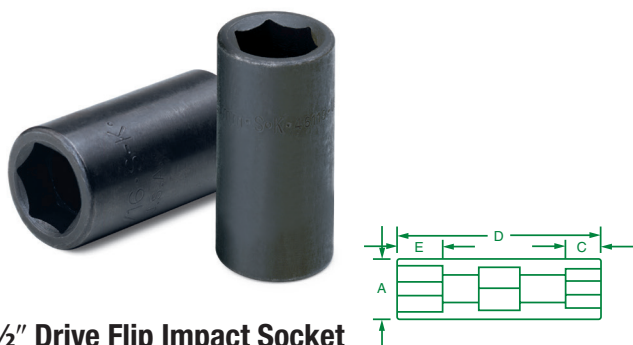

## 1/2" Drive Flip Impact Socket

PART NO.	DESCRIPTION	A	C	D	E
46125	3/4" x 1 1/16"	1.19	0.36	2.75	0.42
46119	19mm x 21mm	1.19	0.44	2.75	0.38



## Fractional Budd Wheel Impact Sockets

PART NO.	POINT	OPENING	A	B	C	D	E
<b>3/4" DRIVE</b>							
84681	4 Point	1 3/16" Square	1.63	1.63	—	2.25	0.63
84682	4 Point Deep	1 3/16" Square	1.78	1.78	—	3.13	0.63
84680S	Dual Budd Wheel Socket	1 1/2" Hex x 1 3/16" Square	2.25	2.25	—	3.82	0.64

## 1" DRIVE

85784	4 Point	1 3/16" Square	2.00	2.00	2.00	3.00	0.88
85790	6 Point Deep	1 1/4" Hex	2.06	2.06	2.06	4.50	0.88
85792	6 Point Deep	1 5/16" Hex	2.13	2.13	2.13	4.50	0.88
85798	6 Point Deep	1 1/2" Hex	2.31	2.31	2.31	4.50	0.94
85780	Deep Dual Budd Wheel Socket	1 1/2" Hex x 1 3/16" Square	2.25	2.25	2.25	4.00	0.76

## Metric Budd Wheel Impact Sockets

PART NO.	POINT	HEX SIZE	A	B	C	D	E
<b>3/4" DRIVE</b>							
87933	6 Point Deep	33mm	2.00	2.00	2.13	3.50	0.88
<b>1" DRIVE</b>							
85783	6 Point Deep	33mm	2.13	2.13	2.13	3.75	0.88
85785	6 Point Deep	35mm	2.25	2.25	2.25	4.50	0.88
85791	6 Point Deep	41mm	2.44	2.44	2.44	4.50	0.94



## No. 4043

### 3 Piece, 1/2" Drive Flip Socket Impact Socket Set Includes:

PART NO.	SIZE	PART NO.	SIZE	PART NO.	SIZE
46119	19mm x 21mm Flip Socket	46215	3/4" x 1 1/16" Flip Socket	46170	3" Extension

Packaged in a molded plastic case.

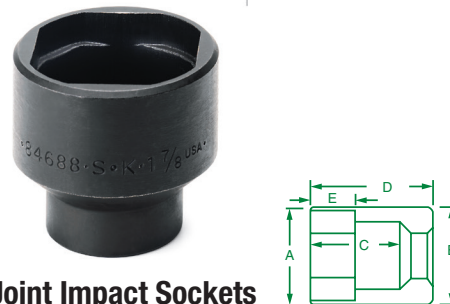

## 3/4" Drive Ball Joint Impact Sockets

PART NO.	HEX SIZE	A	B	D	E
84688	1 7/8"	2.44	1.66	2.09	0.38
84689	2 1/8"	2.72	1.94	2.09	0.44

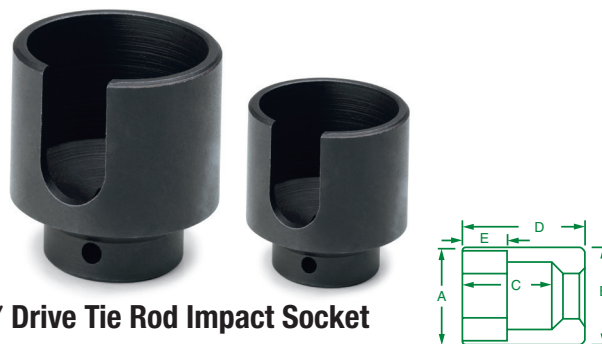

## 1/2" Drive Tie Rod Impact Socket

PART NO.	DESCRIPTION	A	B	C	D
84683	2 1/2" x 1 5/16" U Shape Opening	3.0	2.3	2.34	3.0
84684	1 15/16" x 3/4" U Shape Opening	2.25	1.5	1.6	2.26

## No. 84685

### 2 Piece, 1/2" Drive Tie Rod Impact Socket Set Includes:

PART NO.	SIZE	PART NO.	SIZE
84683	2 1/2" x 1 5/16"	84684	1 15/16" x 3/4"

## Drive Line Impact Sockets

S•K's drive line socket set can be used on head bolts on most domestic and foreign vehicle makes and models as well as drive line applications found on many commercial vehicles.

- 12-Point drive ensures better grip.
- Optimized for high torque applications.
- Set is packaged in an easy-to-use pouch.
- Made in USA



### 1/2" Drive, 12 Point, Drive Line Impact Sockets

PART NO.	HEX SIZE	
<b>34287</b>	1/2"	For removal of heavy-duty spicer drive shaft bolts found on Kenworth, Peterbilt and many more heavy-duty applications
<b>34288</b>	13mm	Use for removal of U-Joint strap bolts found on Volvo, Mack and other heavy-duty applications.
<b>34289</b>	12mm	Use on Toyota, Nissan and Honda cars and pickups with 12mm head bolts. Other high torque applications are removal and installation of universal joint flange bolts on Ford/Mercury cars and trucks.
<b>34290</b>	3/8"	For removal of various domestic and foreign head bolts.

### No. 34292

#### 4 Piece, 1/2" Drive, 12 Point Drive Line Socket Set Includes:

PART NO.	SIZE	PART NO.	SIZE	PART NO.	SIZE	PART NO.	SIZE
<b>34290</b>	3/8"	<b>34289</b>	12mm	<b>34288</b>	13mm	<b>34287</b>	1/2"

Packaged in a pouch.

## 1/4" Drive Extra Deep Chrome Sockets

S•K's 1/4" drive extra deep chrome sockets are used for removing bumper cover bolts and fasteners in engine ignition systems.

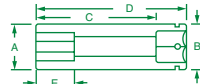

### 1/4" Drive, 6 Point, Extra Deep Chrome Sockets

PART NO.	HEX SIZE	A	B	D
<b>40810</b>	10mm	0.55	0.55	4.00
<b>40811</b>	11mm	0.60	0.60	4.00



### No. 40805

#### 2 Piece, 1/4" Drive, 6 Point Extra Deep Chrome Socket Set Includes:

PART NO.	SIZE	PART NO.	SIZE
<b>40810</b>	10mm	<b>40811</b>	11mm

Packaged in a pouch.

## Telescoping Mirrors

### Easy Visibility

Inspection mirrors let you see over, under and around tight spots.



### Telescoping Mirrors

PART NO.	DESCRIPTION	DIAMETER
<b>90311</b>	Telescopes from 6 1/2" to 36 3/8"	2 1/4"
<b>90312</b>	Telescopes from 6 1/2" to 29 1/2"	3 1/4"

## Magnetic Pick-Up Tools



### Magnetic Pick-Up Tools

PART NO.	DESCRIPTION
<b>90341</b>	Magnetic Pick-Up Tool with 2.5 lb. PowerCap®
<b>90342</b>	Magnetic Pick-Up Tool with 5 lb. PowerCap®
<b>90343</b>	Magnetic Pick-Up Tool with 10 lb. PowerCap®
<b>90344</b>	Magnetic Pick-Up Tool with 1.5 lb. PowerCap®
<b>90348</b>	Magnetic Pick-Up Tool with 16 lb. PowerCap®

## Metric Bubble Flaring Set No. 90428

- Forms international standard bubble flare in one fast operation. Flares metric hydraulic brake lines used on European, Japanese, and American automobiles and light trucks.
- This unique design makes flares on 4 sizes of tubing: 4.75mm ( $\frac{3}{16}$ " ), 6mm, 8mm, 10mm.
- O.D. will flare soft double wall steel tubing with a wall thickness up to .028".
- Can also be used with soft copper and aluminum tubing.



## Flaring (45°) and Swaging Tool (For $\frac{1}{8}$ " to $\frac{3}{4}$ " O.D. Tubing) No. 90443

Flares:  $\frac{1}{8}$ ",  $\frac{3}{16}$ ",  $\frac{1}{4}$ ",  $\frac{5}{16}$ ",  $\frac{3}{8}$ ",  $\frac{7}{16}$ ",  $\frac{1}{2}$ ",  $\frac{5}{8}$ ", and  $\frac{3}{4}$ " O.D. Includes: 5 swage adapters that swage 7 tube sizes  $\frac{3}{16}$ ",  $\frac{1}{4}$ ",  $\frac{5}{16}$ ",  $\frac{3}{8}$ ",  $\frac{1}{2}$ ",  $\frac{5}{8}$ ", and  $\frac{3}{4}$ " O.D.

- Converts Quickly.
- Screw-Type Feed.
- Ideal for use in close quarters.
- Two bars included, covers 9 sizes.
- Self-centering, slip-on forged steel yoke.



AUTOMOTIVE TOOLS

## Tubing Cutter



### Tubing Cutters

PART NO.	DESCRIPTION
90440	5.00" $\frac{1}{8}$ "- $\frac{1}{8}$ " Tubing Cutter
90441	2.00" $\frac{1}{8}$ "- $\frac{5}{8}$ " Tubing Cutter



## MISCELLANEOUS

- Indexing Head Pry Bars 188
- SK Wipes 188
- Pry Bars and Scrapers 189
- Rebuild and Repair Kits 190



## Indexing Pry Bars

Designed to provide convenience when prying or moving hard-to-reach items in automotive or industrial applications. Multiple sizes with adjustable indexing head positions can be used in various applications and increase worker productivity.

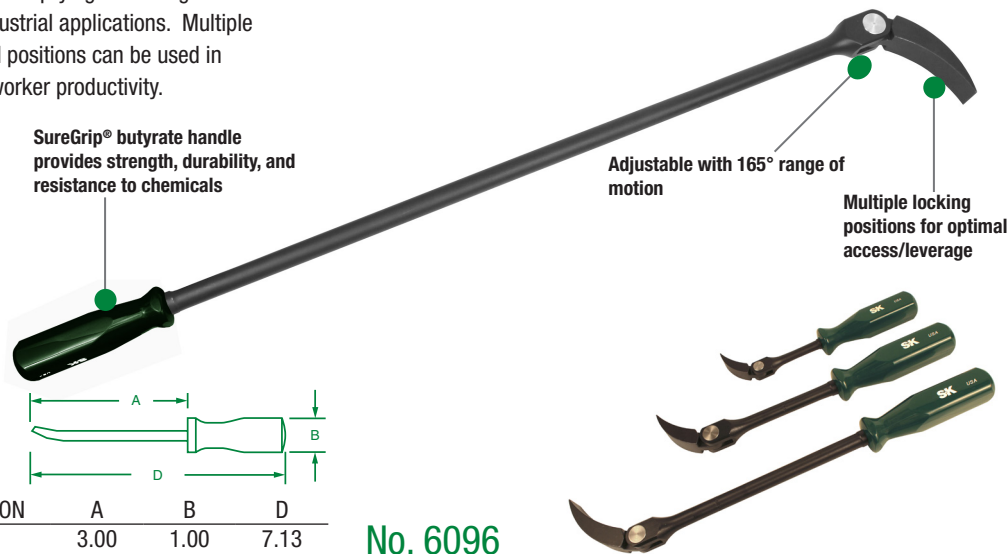

### Indexing Head Pry Bars

PART NO.	DESCRIPTION	A	B	D
6670	8"	3.00	1.00	7.13
6672	12"	5.00	1.00	9.75
6674	16"	8.50	1.00	13.13
6676	24"	14.63	1.19	19.69
6678	36"	26.75	1.19	31.81

### No. 6096

#### 3 Piece Indexing Pry Bar Set Includes:

PART NO.	SIZE	PART NO.	SIZE	PART NO.	SIZE
6670	8"	6672	12"	6674	16"

## SK Wipes

Cleans the toughest automotive grease, grime and dirt on hands and tools.

- Dual textured wipe to tackle both heavy and light soils
- High performance formula cleans the toughest grease, grime and dirt
- Polypropylene wipe material naturally absorbs oils
- Large wipe size (9" x 12") cleans large amounts of soils in one use
- No greasy residue
- No VOC
- 82 Wipes per canister
- MSDS available at [www.skhandtool.com](http://www.skhandtool.com)



### SK Wipes

PART NO.	DESCRIPTION
SKWIPES1	Box of 6 Canisters
SKWIPES2	Box of 100 Individually Packaged Wipes

### SureGrip® Bent Tip Pry Bars

Features the SureGrip® handle for a secure grip, a hardened and tempered blade for strength, and an angled blade design for extra leverage.

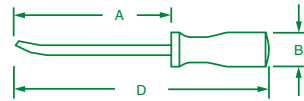

#### Bent Tip Pry Bars

PART NO.	DESCRIPTION	A	B	D
6607S	12"	7.00	1.25	12.00
6612	17"	12.00	1.25	17.00
6618	25"	18.00	1.25	25.00
6624	31"	24.00	1.25	31.00
6636	37"	29.00	1.25	37.00



#### No. 6093

3 Piece Bent Tip Pry Bar Set Includes:

PART NO.	SIZE	PART NO.	SIZE	PART NO.	SIZE
6607S	12"	6612	17"	6618	25"



#### No. 6094T

4 Piece Bent Tip Pry Bar Set Includes:

PART NO.	SIZE	PART NO.	SIZE	PART NO.	SIZE	PART NO.	SIZE
6607S	12"	6612	17"	6618	25"	6624	31"

### Line-Up Pry Bars

Features a line-up end for aligning, adjusting and moving metal or wood, plus an angled chisel end for extra leverage when prying.

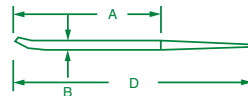

#### Line-Up Pry Bars

PART NO.	DESCRIPTION	A	B	D
6683	16"	11.00	0.63	16.00
6687	24"	19.00	0.75	24.00
6688	30"	25.50	0.88	30.00

### Rolling Head Pry Bars

Featured a 90° angle rolling head that provides maximum leverage.

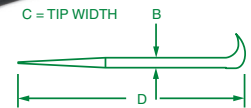

#### Rolling Head Pry Bars

PART NO.	DESCRIPTION	B	C	D
6692	12"	0.54	0.50	10.50
6694	16"	0.61	0.55	15.50
6698	20"	0.72	0.69	21.50

### Scrapers

#### Gasket Scrapers

S•K gasket scrapers feature the SureGrip® handle for comfort and precision.

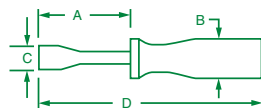

#### Gasket Scrapers

PART NO.	Description	A	B	C	D
6651	9.5" Carbon Gasket Scraper	5.50	1.20	0.92	9.50
6652	8" Offset Gasket Scraper	4.00	1.20	0.61	8.00
6653	7.18" x 5/8" Gasket Scraper	3.18	1.20	0.63	7.18
6654	7" Stubby Gasket Scraper	3.00	1.20	0.92	7.00

#### No. 6099

3 Piece Rolling Head Pry Bar Set

Contains: 12", 16", 20" Rolling Head Pry Bars.



#### No. 6090

4 Piece Gasket Scraper Set Includes:

PART NO.	SIZE	PART NO.	SIZE	PART NO.	SIZE	PART NO.	SIZE
6651	9.5" Carbon	6652	8" Offset	6653	7.18" Gasket	6654	7" Gasket

Packaged on a rail.

MISCELLANEOUS

Ratchet Rebuild Kit



Ratchet Repair Kit



## Rebuild and Repair Kits for Professional Bent, Slim, Reversible, and Flex Ratchets

PART NO.	DRIVE	DESCRIPTION	REBUILD KIT* PART NO.	REPAIR KIT** PART NO.	PIN, LOCKWASHER PART NO.	SCREW, WASHER PART NO.
40970	1/4"	4.5" Professional Reversible Ratchet	40970-2	40970-9A	—	—
40972	1/4"	6.3" Professional Flex Head Ratchet	40970-2	40970-9A	—	—
40971	1/4"	6.5" Professional Reversible Ratchet	40970-2	40970-9A	—	—
800700	1/4"	4.5" DT 120 Ratchet	800700-2	—	—	—
45173	3/8"	4.5" Professional Reversible Slim Ratchet	45173-2	40970-9A	—	—
45174	3/8"	4.8" Professional Reversible Stubby Ratchet	45170-2	45170-9	—	—
45178	3/8"	5" Professional Stubby Flex Head Ratchet	45170-2	45170-9	3770-9	3770-9A
3767	3/8"	6.3" Professional Slim Flex Head Ratchet	45173-2	40970-9A	—	—
45171	3/8"	6.5" Professional Reversible Slim Ratchet	45173-2	40970-9A	—	—
45170	3/8"	7.6" Professional Reversible Ratchet	45170-2	45170-9	—	—
45179	3/8"	10.3" Professional Reversible Ratchet	45170-2	45170-9	—	—
3770	3/8"	10.8" Professional Bent Flex Head Ratchet	45170-2	45170-9	3770-9	3770-9A
45183	3/8"	10.9" Professional Flex Head Ratchet	45170-2	45170-9	3770-9	3770-9A
45172	3/8"	Professional Thumbwheel Ratchet	45173-2	40970-9A	—	—
800720	3/8"	7.6" DT 80 Ratchet	800720-2	—	—	—
42470	1/2"	10.3" Professional Reversible Ratchet	42470-2	42470-9	—	—
40170	1/2"	15" Professional Reversible Ratchet	42470-2	42470-9	—	—
42472	1/2"	17.6" Professional Flex Head Ratchet	42470-2	42470-9	41653-9	41654-9A
800740	1/2"	10.3 DT 100 Ratchet	800740-2	—	—	—
47170	3/4"	18" Professional Reversible Ratchet	47170-2	47170-9	—	—

\*Kit Includes: Cap, Inner Body, Clip Spring and Grease

\*\*Kit Includes: Pawl, Stem Pin, Clip Spring and Grease

## Repair Kits for Flex Head and Sliding T-Handles

PART NO.	DRIVE	DESCRIPTION	REPAIR KIT PART NO.	REPAIR KIT INCLUDES
41652	1/2"	16" Flex Head Handle	41653-9	Pin, Lockwasher, and Square Drive Head
41652	1/2"	16" Flex Head Handle	41654-9A	Screw, Lockwasher, and Square Drive Head
41654	1/2"	24" Flex Head Handle with Indexing Head	41653-9	Pin, Lockwasher, and Square Drive Head
41654	1/2"	24" Flex Head Handle with Indexing Head	41654-9A	Screw, Lockwasher, and Square Drive Head
45152	3/8"	10" Flex Head Handle	45152-9A	Screw, Lockwasher, and Square Drive Head
40952	1/4"	5.4" Flex Head Handle	40952-9A	Screw, Lockwasher, and Square Drive Head
47155	3/4"	18" Flex Head Handle	47155-9	Screw, Lockwasher, and Square Drive Head

Screw Kit



Pin Kit



MISCELLANEOUS

## Repair Parts for Spark Plug Sockets

PART NO.	DRIVE	DESCRIPTION	REPAIR KIT PART NO.	REPAIR KIT INCLUDES
4420	3/8"	5/8" Spark Plug Socket	4447	5/8" x 3/4" Rubber Insert
4424	3/8"	3/4" Spark Plug Socket	4447	5/8" x 3/4" Rubber Insert
4426	3/8"	13/16" Spark Plug Socket	4448	3/16" Rubber Insert
4421	3/8"	5/8" Extra Long Spark Plug Socket	4447	5/8" x 3/4" Rubber Insert
4480	3/8"	5/8" Flex Spark Plug Socket	4447	5/8" x 3/4" Rubber Insert
4490	3/8"	13/16" Flex Spark Plug Socket	4448	3/16" Rubber Insert
4820	1/2"	5/8" Spark Plug Socket	4447	5/8" x 3/4" Rubber Insert
4826	1/2"	13/16" Spark Plug Socket	4448	3/16" Rubber Insert





## SAFETY, WARRANTY & INDEX

▪ Safety Information	192
▪ Warranty	193
▪ Numerical Index	194-200
▪ Alpha Index	201-208

S•K takes great care in the design and manufacture of our products to insure that we are producing the best quality and safest tools possible. Safety however is not just about how the tool is built. Proper use of the tool plays a

very large role in safety. S•K does not want anyone to be injured while using our tools. That is one of the reasons we do not condone misuse or abuse of our tools in our warranty policy. Below is a list of suggested safety

tips to assist you in the safe use of our tools. This is not an exhaustive list, however, so you should also rely on training, other safety information sources, your experience and common sense when using any tool.

## HAND TOOLS

### CAUTION!

- Chrome and Industrial finish hand tools can break if overloaded or used for the wrong application.
- Damaged or broken hand tools or accessories can cause bodily injury.
- Always wear safety goggles to protect your eyes.

## HANDLES

### CAUTION!

- Tool breakage and slippage can occur and bodily injury can result. Improper use and maintenance of tools increases risk of damage, breakage and slippage during use.
- Do not use pipes or other extensions to increase leverage on handles.

## IMPACT DRIVERS

### CAUTION!

- Impact drivers can cause tool breakage or flying objects, which can result in bodily injury.
- Always wear safety goggles to protect your eyes.
- Wear hearing protection.

## PLIERS/CUTTERS

### CAUTION!

- Never modify or alter pliers or any other tool.
- Do not use pipes or other extensions to increase leverage on pliers or cutting tools.
- Broken tips or cut materials can fly unpredictably and cause bodily injury.
- Always wear safety goggles to protect your eyes.

## PRY BARS

### CAUTION!

- Prying can cause broken chips of material to fly unpredictably and cause bodily injury.
- Do not use pry bar as a punch or hammer.
- Pry bars can chip or crack if struck. Do not use a damaged pry bar.
- Always wear safety goggles to protect your eyes.
- Do not use pipes or other extensions to increase leverage on a pry bar.

## RATCHETS

### CAUTION!

- Do not use pipes or other extensions to increase leverage on the ratchet or flex bar.

- Do not use chrome sockets or drive tools with impact or power tools. Such use damages the tool and may result in bodily injury.
- Always wear safety goggles to protect your eyes.
- Mismatched, dirty or partially worn parts can cause ratchet to slip or break, and bodily injury can occur. Use only the correct socket and extension parts with the ratchet.
- Do not clean ratchet by immersing in fluids. Non-sealed ratchet mechanisms can be cleaned by hand and lubricated with light oil.

## SCRAPERS

### CAUTION!

- Do not use scrapers or putty knives as a pry bar or chisel. Damage to the product and injury to the user can occur.
- Always use safety goggles to protect your eyes.

## SCREWDRIVERS

### CAUTION!

- Do not use a screwdriver as a pry bar, chisel or punch. Damage to the product and injury to the user can occur.
- Do not use screwdrivers with plastic handles near live wires or for electrical testing. Plastic handles do not provide insulation from electrical current. For electrical applications, use only insulated screwdrivers designed for the purpose.
- Always use safety goggles to protect your eyes.

## CHROME SOCKETS

### CAUTION!

- Use only the proper type of socket for the application. All chrome-plated sockets are for hand use only. Do not use chrome sockets or drive tools with impact or power tools. Such use damages the tool and may result in bodily injury.
- Do not use pipes or other extensions to increase leverage on the ratchet.
- Always use safety goggles to protect your eyes.

## IMPACT SOCKETS

### CAUTION!

- Use only the proper type of socket for the application. All impact sockets are for use with impact drivers only. Do not use impact sockets with chrome ratchets or power tools. Such use damages the tool and may result in bodily injury.

- Do not use pipes or other extensions to increase leverage on the ratchet.
- Always use safety goggles to protect your eyes.

## STRIKING AND STRUCK TOOLS, PUNCHES/CHISELS

### CAUTION!

- Always select the correct style and size of punch or chisel for the job. Punches and chisels can break, chip or mushroom when struck. Do not use a damaged or mushroomed punch or chisel. File edges or mushroomed ends to original shape with a hand file.
- Do not strike a punch or chisel with any object or any tool that is not designed for the purpose. Oversized hammer can chip the punch or chisel. Hammer head should be approximately  $\frac{3}{8}$ " larger in diameter than the head of the punch or chisel in use.
- Always use safety goggles to protect your eyes.
- Steel punches and chisels can cause sparks during use. Do not use near flammable substance as sparks can ignite substance, causing bodily injury.

## HAMMERS

### CAUTION!

- Hammers can cause flying chips. Strike squarely and avoid glancing blows.
- Chipped, mushroomed or cracked hammers can cause flying chips that can result in bodily injury.
- Always use safety goggles to protect your eyes.
- Steel hammers can cause sparks during use. Do not use near flammable substance as spark can ignite substance, causing bodily injury.
- Do not use polyurethane hammers near liquid oxygen. Polyurethane hammers can rupture or ignite if exposed to liquid oxygen, and can cause bodily injury.

## WRENCHES

### CAUTION!

- Do not use pipes or other extensions to increase leverage on the wrench. Such use damages the tool, and may also result in bodily injury.
- Always wear safety goggles to protect your eyes.
- Do not over-torque.
- Mismatched, dirty or partially worn parts can cause wrench to slip or break, and bodily injury may result.

### LIMITED LIFETIME WARRANTY

SK® Hand Tool, LLC products, except as otherwise specified, are warranted under normal use and service against defects in materials and workmanship for the expected life of the tool. This warranty does not cover wear from normal use, or any problems caused by misuse, abuse, modification or improper maintenance of the tool.

### EXCEPTION

For only a period of one year after the date of purchase, storage products, micrometer torque wrenches, dial torque wrenches, torque screw drivers and consumable products that are reasonably expected to be used up or damaged during use are warranted under normal use and service against defects in materials and workmanship. This warranty does not cover wear from normal use, or any problems caused by misuse, abuse, modification or improper maintenance of the tool.

### EXCLUSIVE REMEDY

Your sole and exclusive remedy for any breach of this warranty is that S•K will, at its sole option, either repair or replace the defective tool, or refund your purchase price, if you return the tool to an authorized S•K warranty station. Contact SK® Hand Tool, LLC Customer Service at 800-822-5575 to obtain information regarding authorized warranty stations. No consequential, incidental, special, or punitive damages, or damages for property loss or personal injury, can be recovered under this warranty.

### ABUSE AND MISUSE

Abuse or misuse of any tool may cause serious or fatal bodily injury, as well as significant property or environmental damage. SK® Hand Tool, LLC will not condone or support the abuse or misuse of any S•K product. Using a tool for the sole purpose for which it was designed is extremely crucial. Any tool that appears to have been used for any purpose other than that for which it is intended will not be accepted for warranty replacement, repair or reimbursement. Safety tips and disclaimers are found throughout the S•K product catalog and the SKtools.com website. S•K does not warrant abused and misused tools that could cause injury or threaten the safety of an individual or the environment.



### TORQUE PRODUCT FACTORY REPAIR

Due to the wide variety of torque measuring and limiting devices that SK® Hand Tool, LLC offers we utilize different service centers that specialize in each product category. Please refer to the chart below for specific warranty center or contact one of our S•K customer service representatives at 800-822-5575 for further assistance.

PRODUCT CATEGORY	SERVICE CENTER
<b>Micrometer Adjustable Torque Wrenches</b> 75002    75025    75600 75150    75250    75100-2 75002-2    75100    75600-2 75150-2	<b>Angle Repair Services, Inc.</b> 175 Angle Drive Beckley, West Virginia 25801 304-253-5729 304-252-0481 fax
<b>Micrometer Adjustable Torque Wrenches</b> 77002    77025    77100 77150    77250    77600	<b>Repair Center</b> 19220 San Jose Ave City of Industry, CA 91748 800-525-6319 626-965-2410 fax
<b>All SKT Series Industrial Torque Products</b>	<b>SK® Hand Tool, LLC</b> 555 Kimberly Drive Carol Stream, IL 60188 800-877-1347 847-455-0347 fax



### WARRANTY PROCESS

You may take your warranty item(s) to your local S•K dealer or you may send them directly to:

**SK® Hand Tool, LLC**  
**1600 South Prairie Drive**  
**Sycamore, IL 60178**

Make sure to include your name, address and phone number inside the package. In most cases warranty claims are processed within 2-3 weeks, but in rare instances may take up to 8 weeks depending on product availability. If your warranty involves a ratchet or breaker bar please call first as it most likely can be fixed with a repair kit that we can send to you. Please note that you can request repair kits to be sent to you at any time.

For all other warranty inquiries, please contact:

**SK® Hand Tool, LLC Customer Service**  
**Phone: 800-822-5575 | Fax: 800-752-2434**  
**Email: customerservice@skhandtool.com**

Agents and distributors of S•K tools have no authority to make representations or warranties other than those contained in this warranty.

THIS LIMITED WARRANTY IS MADE IN LIEU OF ALL OTHER WARRANTIES, WHETHER ORAL, WRITTEN, EXPRESSED, OR IMPLIED, OR STATUTORY, INCLUDING, BUT NOT LIMITED TO IMPLIED WARRANTIES OF FITNESS FOR A PARTICULAR PURPOSE OR MERCHANTABILITY. If you are a consumer this warranty gives you specific legal rights, and you may also have other rights which vary from state to state.

WARRANTY



## SAFETY, WARRANTY & INDEX

▪ Safety Information	192
▪ Warranty	193
▪ Numerical Index	194-200
▪ Alpha Index	201-208

S•K takes great care in the design and manufacture of our products to insure that we are producing the best quality and safest tools possible. Safety however is not just about how the tool is built. Proper use of the tool plays a

very large role in safety. S•K does not want anyone to be injured while using our tools. That is one of the reasons we do not condone misuse or abuse of our tools in our warranty policy. Below is a list of suggested safety

tips to assist you in the safe use of our tools. This is not an exhaustive list, however, so you should also rely on training, other safety information sources, your experience and common sense when using any tool.

## HAND TOOLS

### CAUTION!

- Chrome and Industrial finish hand tools can break if overloaded or used for the wrong application.
- Damaged or broken hand tools or accessories can cause bodily injury.
- Always wear safety goggles to protect your eyes.

## HANDLES

### CAUTION!

- Tool breakage and slippage can occur and bodily injury can result. Improper use and maintenance of tools increases risk of damage, breakage and slippage during use.
- Do not use pipes or other extensions to increase leverage on handles.

## IMPACT DRIVERS

### CAUTION!

- Impact drivers can cause tool breakage or flying objects, which can result in bodily injury.
- Always wear safety goggles to protect your eyes.
- Wear hearing protection.

## PLIERS/CUTTERS

### CAUTION!

- Never modify or alter pliers or any other tool.
- Do not use pipes or other extensions to increase leverage on pliers or cutting tools.
- Broken tips or cut materials can fly unpredictably and cause bodily injury.
- Always wear safety goggles to protect your eyes.

## PRY BARS

### CAUTION!

- Prying can cause broken chips of material to fly unpredictably and cause bodily injury.
- Do not use pry bar as a punch or hammer.
- Pry bars can chip or crack if struck. Do not use a damaged pry bar.
- Always wear safety goggles to protect your eyes.
- Do not use pipes or other extensions to increase leverage on a pry bar.

## RATCHETS

### CAUTION!

- Do not use pipes or other extensions to increase leverage on the ratchet or flex bar.

- Do not use chrome sockets or drive tools with impact or power tools. Such use damages the tool and may result in bodily injury.
- Always wear safety goggles to protect your eyes.
- Mismatched, dirty or partially worn parts can cause ratchet to slip or break, and bodily injury can occur. Use only the correct socket and extension parts with the ratchet.
- Do not clean ratchet by immersing in fluids. Non-sealed ratchet mechanisms can be cleaned by hand and lubricated with light oil.

## SCRAPERS

### CAUTION!

- Do not use scrapers or putty knives as a pry bar or chisel. Damage to the product and injury to the user can occur.
- Always use safety goggles to protect your eyes.

## SCREWDRIVERS

### CAUTION!

- Do not use a screwdriver as a pry bar, chisel or punch. Damage to the product and injury to the user can occur.
- Do not use screwdrivers with plastic handles near live wires or for electrical testing. Plastic handles do not provide insulation from electrical current. For electrical applications, use only insulated screwdrivers designed for the purpose.
- Always use safety goggles to protect your eyes.

## CHROME SOCKETS

### CAUTION!

- Use only the proper type of socket for the application. All chrome-plated sockets are for hand use only. Do not use chrome sockets or drive tools with impact or power tools. Such use damages the tool and may result in bodily injury.
- Do not use pipes or other extensions to increase leverage on the ratchet.
- Always use safety goggles to protect your eyes.

## IMPACT SOCKETS

### CAUTION!

- Use only the proper type of socket for the application. All impact sockets are for use with impact drivers only. Do not use impact sockets with chrome ratchets or power tools. Such use damages the tool and may result in bodily injury.

- Do not use pipes or other extensions to increase leverage on the ratchet.
- Always use safety goggles to protect your eyes.

## STRIKING AND STRUCK TOOLS, PUNCHES/CHISELS

### CAUTION!

- Always select the correct style and size of punch or chisel for the job. Punches and chisels can break, chip or mushroom when struck. Do not use a damaged or mushroomed punch or chisel. File edges or mushroomed ends to original shape with a hand file.
- Do not strike a punch or chisel with any object or any tool that is not designed for the purpose. Oversized hammer can chip the punch or chisel. Hammer head should be approximately  $\frac{3}{8}$ " larger in diameter than the head of the punch or chisel in use.
- Always use safety goggles to protect your eyes.
- Steel punches and chisels can cause sparks during use. Do not use near flammable substance as sparks can ignite substance, causing bodily injury.

## HAMMERS

### CAUTION!

- Hammers can cause flying chips. Strike squarely and avoid glancing blows.
- Chipped, mushroomed or cracked hammers can cause flying chips that can result in bodily injury.
- Always use safety goggles to protect your eyes.
- Steel hammers can cause sparks during use. Do not use near flammable substance as spark can ignite substance, causing bodily injury.
- Do not use polyurethane hammers near liquid oxygen. Polyurethane hammers can rupture or ignite if exposed to liquid oxygen, and can cause bodily injury.

## WRENCHES

### CAUTION!

- Do not use pipes or other extensions to increase leverage on the wrench. Such use damages the tool, and may also result in bodily injury.
- Always wear safety goggles to protect your eyes.
- Do not over-torque.
- Mismatched, dirty or partially worn parts can cause wrench to slip or break, and bodily injury may result.

### LIMITED LIFETIME WARRANTY

SK® Hand Tool, LLC products, except as otherwise specified, are warranted under normal use and service against defects in materials and workmanship for the expected life of the tool. This warranty does not cover wear from normal use, or any problems caused by misuse, abuse, modification or improper maintenance of the tool.

### EXCEPTION

For only a period of one year after the date of purchase, storage products, micrometer torque wrenches, dial torque wrenches, torque screw drivers and consumable products that are reasonably expected to be used up or damaged during use are warranted under normal use and service against defects in materials and workmanship. This warranty does not cover wear from normal use, or any problems caused by misuse, abuse, modification or improper maintenance of the tool.

### EXCLUSIVE REMEDY

Your sole and exclusive remedy for any breach of this warranty is that S•K will, at its sole option, either repair or replace the defective tool, or refund your purchase price, if you return the tool to an authorized S•K warranty station. Contact SK® Hand Tool, LLC Customer Service at 800-822-5575 to obtain information regarding authorized warranty stations. No consequential, incidental, special, or punitive damages, or damages for property loss or personal injury, can be recovered under this warranty.

### ABUSE AND MISUSE

Abuse or misuse of any tool may cause serious or fatal bodily injury, as well as significant property or environmental damage. SK® Hand Tool, LLC will not condone or support the abuse or misuse of any S•K product. Using a tool for the sole purpose for which it was designed is extremely crucial. Any tool that appears to have been used for any purpose other than that for which it is intended will not be accepted for warranty replacement, repair or reimbursement. Safety tips and disclaimers are found throughout the S•K product catalog and the SKtools.com website. S•K does not warrant abused and misused tools that could cause injury or threaten the safety of an individual or the environment.



### TORQUE PRODUCT FACTORY REPAIR

Due to the wide variety of torque measuring and limiting devices that SK® Hand Tool, LLC offers we utilize different service centers that specialize in each product category. Please refer to the chart below for specific warranty center or contact one of our S•K customer service representatives at 800-822-5575 for further assistance.

PRODUCT CATEGORY	SERVICE CENTER
<b>Micrometer Adjustable Torque Wrenches</b> 75002    75025    75600 75150    75250    75100-2 75002-2    75100    75600-2 75150-2	<b>Angle Repair Services, Inc.</b> 175 Angle Drive Beckley, West Virginia 25801 304-253-5729 304-252-0481 fax
<b>Micrometer Adjustable Torque Wrenches</b> 77002    77025    77100 77150    77250    77600	<b>Repair Center</b> 19220 San Jose Ave City of Industry, CA 91748 800-525-6319 626-965-2410 fax
<b>All SKT Series Industrial Torque Products</b>	<b>SK® Hand Tool, LLC</b> 555 Kimberly Drive Carol Stream, IL 60188 800-877-1347 847-455-0347 fax



### WARRANTY PROCESS

You may take your warranty item(s) to your local S•K dealer or you may send them directly to:

**SK® Hand Tool, LLC**  
**1600 South Prairie Drive**  
**Sycamore, IL 60178**

Make sure to include your name, address and phone number inside the package. In most cases warranty claims are processed within 2-3 weeks, but in rare instances may take up to 8 weeks depending on product availability. If your warranty involves a ratchet or breaker bar please call first as it most likely can be fixed with a repair kit that we can send to you. Please note that you can request repair kits to be sent to you at any time.

For all other warranty inquiries, please contact:

**SK® Hand Tool, LLC Customer Service**  
**Phone: 800-822-5575 | Fax: 800-752-2434**  
**Email: customerservice@skhandtool.com**

Agents and distributors of S•K tools have no authority to make representations or warranties other than those contained in this warranty.

THIS LIMITED WARRANTY IS MADE IN LIEU OF ALL OTHER WARRANTIES, WHETHER ORAL, WRITTEN, EXPRESSED, OR IMPLIED, OR STATUTORY, INCLUDING, BUT NOT LIMITED TO IMPLIED WARRANTIES OF FITNESS FOR A PARTICULAR PURPOSE OR MERCHANTABILITY. If you are a consumer this warranty gives you specific legal rights, and you may also have other rights which vary from state to state.

WARRANTY

181.....	153	875.....	107	4048.....	6, 94	4941.....	21	6570.....	169
306.....	31, 41, 45, 46	884.....	107	4049.....	4, 93	4946.....	21	6574.....	169
307.....	31, 41, 44, 45, 46	886.....	107	4050.....	95	4950.....	22	6578.....	169
308.....	31, 41, 44, 45, 46	888.....	107	4051.....	95	4952.....	24	6582.....	169
309.....	31, 41, 44, 45, 46, 47	890.....	107	4052.....	96	6009.....	171	6585.....	170, 172
310.....	31, 41, 44, 45, 46	892.....	107	4053.....	96	6012.....	171	6586.....	170, 172
311.....	31, 41, 44, 45, 46	920.....	107	4058.....	4, 6, 83	6016.....	171	6593.....	170, 172
312.....	31, 41, 44, 45, 46	924S.....	107	4060.....	84	6020.....	4, 6, 172	6594.....	170, 172
313.....	31, 41, 44, 45, 46	928.....	107	4062.....	4, 6, 83	6029.....	172	6600.....	170, 172
314.....	31, 41, 44, 45, 46	1312.....	26	4078.....	4, 6, 85	6035.....	166	6607S.....	189
315.....	31, 41, 44, 45, 46	1313.....	25	4080.....	84	6043.....	169	6612.....	189
316.....	31, 41, 44, 45, 46	1314.....	12, 28	4082.....	4, 6, 85	6044.....	169	6618.....	189
317.....	31, 41, 44, 45, 46	1335.....	27	4090.....	86	6055.....	169	6624.....	189
318S.....	31, 41, 44, 45, 46	1336.....	27	4113-6.....	12, 50	6062.....	170	6636.....	189
319.....	31, 41, 44, 45, 46	1337.....	4, 6, 27	4114.....	4, 6, 49	6065.....	169	6640.....	10, 178
320.....	31, 41, 45	1340.....	25	4116.....	52	6069.....	4, 6, 168	6651.....	9, 10, 189
321.....	31, 41, 45	1350.....	26	4116-6.....	52	6072.....	168	6652.....	189
322.....	31, 41, 45	1790.....	123	4120.....	50	6077A.....	167	6653.....	189
323.....	41	1791.....	123	4121.....	4, 50	6085.....	166	6654.....	189
324.....	41	1792.....	123	4122.....	6, 50	6090.....	189	6670.....	188
325.....	41	1854.....	42	4123.....	52, 53	6093.....	4, 6	6672.....	188
326.....	41	1862.....	42	4123-6.....	52	6094T.....	189	6674.....	188
373.....	126	1863.....	42	4128-6.....	52	6096.....	188	6676.....	188
376.....	126	1864.....	42	4130.....	53	6099.....	189	6678.....	188
378.....	4, 6, 127	1871.....	42	4140.....	53	6102.....	167	6683.....	189
381.....	126	1913.....	54	4147.....	57	6103.....	167, 171, 172	6687.....	189
383.....	126	1919.....	54	4147-6.....	9, 11, 57	6104.....	167, 171, 172	6688.....	189
384.....	19, 28, 30, 31, 34, 45, 48, 59	1924.....	54	4413.....	37	6105.....	167, 171, 172	6692.....	189
385.....	19, 28, 30, 34, 48, 59	1933.....	56	4419.....	181	6106.....	167, 171, 172	6694.....	189
386.....	4, 6, 127	1942.....	56	4420.....	12, 39, 40, 44, 181	6107.....	167, 172	6698.....	189
401.....	19, 34, 48, 59	1945.....	6, 55	4421.....	181	6108.....	167, 172	6900.....	168
407.....	19, 34, 48, 58, 59	1947.....	4, 55	4424.....	181	6109.....	167, 172	6908.....	166, 171, 172
409.....	19, 34, 48, 58, 59	1951.....	55	4426.....	12, 181	6110.....	167	6910.....	166, 172
451.....	19, 34, 48, 59	1955.....	12, 54	4433.....	37	6119.....	167	6912.....	166, 171, 172
756.....	4, 6, 106	1959.....	4, 6, 54	4447.....	181	6120.....	167	6916.....	166, 172
760.....	106	2307.....	41, 46	4448.....	181	6121.....	167	6920.....	166
762.....	106	2308.....	41, 46	4453.....	37	6122.....	167	7206.....	10, 11, 12, 154, 155, 156
765.....	106	2309.....	41, 46	4478.....	181	6123.....	167	7207.....	154
767.....	106	2310.....	41, 46	4480.....	181	6124.....	167	7208.....	154, 155
770.....	106	2311.....	41, 46	4490.....	181	6125.....	167	7210.....	4, 6, 154
772.....	106	2312.....	41, 46	4492.....	181	6127.....	167	7412.....	154, 155
775S.....	106	2313S.....	41, 46	4498.....	4, 181	6151.....	168	7507.....	154, 156
777.....	106	2314.....	41, 46	4506.....	4, 6, 8, 19, 34, 48, 59	6152.....	168	7509.....	4, 6, 154, 155
780.....	106	2315.....	41, 46	4508.....	4, 6, 122, 125	6153.....	168	7510.....	11, 12, 154, 156
782.....	106	2316.....	41, 46	4511.....	4, 6, 125	6154.....	168	7511.....	4, 6, 154, 155
785S.....	106	2317.....	41, 46	4514.....	4, 6, 35	6155.....	168	7512.....	10, 154
787.....	106	2318.....	41, 46	4516.....	36	6156.....	168	7516.....	4, 6, 154
790.....	106	2319.....	41, 46	4518.....	19, 34, 48, 59	6157.....	168	7520.....	154
792.....	106	2320.....	41	4519.....	78	6158.....	168	7600.....	157
795.....	106	2321.....	41	4521.....	40	6160.....	168	7601.....	162
800.....	106	2322.....	41	4524.....	4, 6, 35	6162.....	168	7602.....	162
803.....	4, 106	2323.....	41	4532.....	40	6164.....	168	7603.....	162
809.....	106	2324.....	41	4536.....	35	6166.....	168	7612.....	4, 6, 158, 159
810.....	106	2326.....	41	4537.....	35	6204.....	169, 171	7615.....	160
811.....	106	3767.....	33, 190	4538.....	35	6205.....	169	7616.....	160
812.....	106	3770.....	33, 190	4539.....	35	6208.....	169	7617.....	160
813.....	106	3770-9.....	33, 190	4551.....	40	6210.....	169	7618.....	160
814S.....	106	3770-9A.....	33	4607.....	4, 6, 38	6212.....	169	7622.....	157
815.....	106	3910.....	4, 6, 43	4609.....	38	6216.....	169	7622-9.....	157
816.....	106	3911.....	43	4613.....	36	6256.....	169	7625.....	162
817.....	106	3915.....	43	4653.....	36	6303.....	166, 171, 172	7626.....	157, 158
818.....	106	3919.....	41	4711B.....	60	6304.....	166, 171, 172	7627.....	157, 158
820.....	106	3958.....	41	4721.....	9, 10, 11, 12, 13, 14, 61	6305.....	166, 171, 172	7628.....	157, 158
822.....	106	4004.....	183, 185	4725.....	4, 61	6306.....	166, 171, 172	7629.....	157, 158
824S.....	106	4007.....	183	4812.....	51	6308.....	166, 172	7630.....	156
833.....	108	4010.....	19, 34, 48, 59, 79	4815.....	6, 51	6310.....	166, 172	7632.....	157, 158
839.....	108	4031.....	90	4815-6.....	51	6312.....	166	7633.....	157, 158
840.....	108	4032.....	90	4819.....	4, 51	6316.....	166	7634.....	157
841.....	108	4033.....	94	4819-6.....	51	6323.....	166	7635.....	156
842.....	108	4034.....	91	4820.....	181	6324.....	166	7636.....	156
843.....	108	4035.....	6, 90	4822.....	51	6508.....	169, 170, 171, 172	7637.....	156
844.....	108	4036.....	91	4826.....	181	6510.....	169, 170, 171, 172	7638.....	157, 158
845.....	108	4037.....	4, 6, 92	4910.....	12, 21	6512.....	169, 170, 171, 172	7639.....	157, 158
846.....	108	4038.....	92	4911.....	22	6514.....	169	7640.....	157
847.....	108	4039.....	4, 90	4913.....	24	6516.....	169, 170, 171, 172	7641.....	157, 158
848.....	108	4041.....	93	4916T.....	4, 6, 20	6520.....	169, 170, 171, 172	7642.....	157
850.....	108	4043.....	184	4921.....	24	6524.....	169, 170, 171, 172	7645.....	159
852.....	108	4045.....	6, 93	4934.....	4, 6, 23	6528.....	169, 170, 172	7646.....	159
854.....	108	4046.....	94	4935.....	23	6532.....	169	7647.....	159
		4047.....	4, 94	4940.....	20	6566.....	169	7650.....	159

7651.....	159	8438.....	42, 46	9118.....	174	19781.....	4, 6, 182	33364.....	87
7652.....	159	8439.....	42, 46	9122.....	174	19798.....	4, 182	33365.....	87
7653.....	159	8457.....	42	9126.....	174	31010.....	81	33366.....	87
7654.....	159	8458.....	42, 44	9132.....	174	31020.....	81	33367.....	87
7655.....	159	8459.....	42, 44	9205.....	174	31036.....	81	33368.....	87
7656.....	159	8460.....	42, 44	9209.....	174	31044.....	80, 81	33369.....	87
7657.....	159	8461.....	42, 44	9210.....	174	31045.....	80, 81	33370.....	87
7658.....	159	8462.....	42, 44	9212.....	174	31046.....	80, 81	33371.....	87
7659.....	159	8463.....	42, 44	9326.....	174	31047.....	80, 81	33372.....	87
7694.....	163	8464.....	42, 44	9336.....	174	31048.....	80, 81	33375.....	88
7695.....	4, 6, 163	8465.....	42, 44	9347.....	174	31049.....	80, 81	33380.....	88
7698.....	163	8508.....	175	9350.....	174	31050.....	80, 81	33381.....	88
7699.....	163	8512.....	175	15011.....	153	31051.....	80, 81	33382.....	88
7702.....	163	8516.....	4, 6, 9, 12, 175	15016.....	12, 153	31052.....	80, 81	33383.....	88
7703.....	162	8524.....	9, 175	15017.....	153, 156	31053.....	80, 81	33384.....	88
7706.....	164	8532.....	175	15018.....	153, 155	31054.....	80, 81	33385.....	88
7709.....	164	8542.....	4, 175	15027.....	10, 153	31055.....	80, 81	33386.....	88
7715.....	164	8601.....	176	15032.....	6, 153	31064.....	80, 81	33387.....	88
7716.....	164	8610.....	176	16107.....	11, 153	31065.....	80, 81	33388.....	88
7719.....	164	8610-2.....	176	16108.....	153, 156	31066.....	80, 81	33389.....	88
7726.....	164	8610-3.....	176	16315.....	4, 6, 152	31067.....	80, 81	33990.....	4, 6, 19, 34, 48, 59, 78, 79
7729.....	164	8616.....	4, 6, 176	16318.....	152	31068.....	80, 81	34012.....	90, 95
7749.....	164	8616-2.....	176	16615.....	152	31069.....	80, 81	34014.....	90, 95
7750.....	157, 160	8616-3.....	176	16616.....	10, 11, 152, 155	31070.....	80, 81	34016.....	90, 95
7750-9.....	160	8632.....	176	17808.....	154	31071.....	80, 81	34018.....	90, 95
7780.....	161	8632-2.....	176	17811.....	154	31072.....	80, 81	34020.....	90, 95
7781.....	161	8632-3.....	176	17817.....	12, 152, 156	31073.....	80, 81	34022.....	90, 95
7782.....	161	8716.....	175	17818.....	152	31074.....	80, 81	34024.....	90, 95
7783.....	161	8723.....	175	17828.....	152	31075.....	80, 81	34026.....	90, 95
7791.....	161	8745.....	175	17830.....	152, 155	31160.....	80	34028.....	90, 95
7792.....	161	8782.....	101	17831.....	152, 155	31162.....	80, 81	34030.....	90, 95
7793.....	161	8783.....	175	17832.....	4, 6, 152	31163.....	80, 81	34032.....	90, 95
7801.....	163	8809.....	126	17834.....	155	31166.....	80, 81	34034.....	90, 95
7810.....	158	8810.....	126	17835.....	4, 6, 9, 156	32160.....	10, 74, 80	34036.....	90, 95
7811.....	158	8813.....	126	17836.....	155	32300.....	81	34038.....	90
7812.....	158	8815.....	126	17837.....	155	32308.....	81	34040.....	90, 95
7820.....	158	8818.....	126	17839.....	154	32310.....	81	34042.....	90
7821.....	158	8829.....	126	17840.....	156	32312.....	81	34044.....	90
7822.....	158	8928.....	85, 86	17841.....	155	32314.....	81	34046.....	90
7830.....	158	8929.....	85, 86	17842.....	156	32316.....	81	34048.....	90
7831.....	158	8930.....	85, 86	17843.....	155	32318.....	81	34058.....	91, 92, 96
7832.....	158	8931.....	85, 86	17844.....	152, 155	32350.....	81, 82, 89	34059.....	91, 92, 96
8004.....	129	8932.....	85, 86	17848.....	152, 155	32354.....	81	34060.....	91, 92, 96
8006.....	129	8933.....	85, 86	18017.....	153, 155	32355.....	81	34061.....	91, 92, 96
8008.....	4, 6, 129	8934.....	85, 86	18018.....	153	32356.....	81	34062.....	91, 92, 96
8010.....	11, 129	8935.....	85, 86	18019.....	153, 156	32357.....	81	34063.....	91, 92, 96
8012.....	4, 6, 9, 129	8936.....	85, 86	18507.....	153	32358.....	81	34064.....	91, 92, 96
8015.....	4, 6, 129	8937.....	85, 86	19488.....	162	32359.....	81	34065.....	91, 92, 96
8018.....	129	8938.....	85, 86	19605.....	131	32360.....	81	34066.....	91, 92, 96
8024.....	129	8939.....	85, 86	19606.....	131	32361.....	81	34067.....	91, 92, 96
8406.....	42	8958.....	83, 86	19608.....	131	32362.....	81	34068.....	91, 92, 96
8407.....	42	8959.....	83, 86	19609.....	4, 6, 130	32363.....	81	34069.....	91, 92, 96
8408.....	31, 42, 45	8960.....	83, 86	19613.....	4, 6, 130, 131	32364.....	81	34070.....	91, 92, 96
8409.....	31, 42, 45	8961.....	83, 86	19619.....	10, 130	32365.....	81	34071.....	91, 92, 96
8410.....	31, 42, 44, 45, 46	8962.....	83, 86	19620.....	131	32990.....	78	34072.....	91, 92, 96
8411.....	31, 42, 44, 45, 46	8963.....	83, 86	19623.....	130	33300.....	4, 6, 87	34073.....	91, 92
8412.....	31, 42, 44, 45, 46	8964.....	83, 86	19704.....	4, 6, 67	33310.....	87	34074.....	91, 92, 96
8413.....	31, 42, 44, 45, 46	8965.....	83, 86	19706.....	64, 188	33312.....	87	34075.....	91, 92
8414.....	31, 42, 44, 45, 46	8966.....	83, 86	19708.....	64	33314.....	87	34076.....	91, 92
8415.....	31, 42, 44, 45, 46	8967.....	83, 86	19708.....	63	33316.....	87	34077.....	91, 92
8416.....	31, 42, 44, 45	8968.....	83, 86	19722.....	63	33318.....	87	34078.....	91, 92
8417.....	31, 42, 44, 45, 46	8969.....	83, 86	19723.....	63	33320.....	87	34079.....	91, 92
8418.....	31, 42, 44, 45, 46	8978.....	84	19726.....	4, 65	33322.....	87	34080.....	91, 92
8419.....	31, 42, 44, 45, 46	8979.....	84	19728.....	63	33324.....	87	34082.....	91, 92
8420.....	42	8979.....	84	19731.....	63	33324.....	87	34086.....	91, 92
8421.....	42	8980.....	84	19732.....	64	33329.....	88	34096.....	91, 92
8422.....	42	8981.....	84	19733.....	6, 8, 63	33332.....	88	34205.....	79
8423.....	42	8982.....	84	19734.....	6, 8, 65	33334.....	88	34212.....	93, 95
8424.....	42	8983.....	84	19737.....	72	33334.....	88	34214.....	93, 95
8425.....	42	8984.....	84	19748.....	67	33340.....	88	34216.....	93, 95
8426.....	42	8985.....	84	19749.....	65	33342.....	88	34218.....	93, 95
8429.....	42	8986.....	84	19751.....	67	33350.....	4, 87	34220.....	93, 95
8430.....	42, 46	8987.....	84	19752.....	4, 66	33351.....	6, 87	34222.....	93, 95
8431.....	42, 46	8988.....	84	19756.....	66	33358.....	87	34224.....	93
8432.....	42, 46	8989.....	84	19760.....	6, 11, 71	33359.....	87	34226.....	93, 95
8433.....	42, 46	9013.....	174	19761.....	71	33360.....	87	34228.....	93, 95
8434.....	42, 46	9021.....	174	19763.....	4, 73	33361.....	87	34230.....	93, 95
8435.....	42, 46	9026.....	174	19766.....	4, 66	33362.....	87	34232.....	93, 95
8436.....	42, 46	9045.....	174	19767.....	69	33363.....	87	34234.....	93, 95
8437.....	42, 46	9053.....	174	19768.....	69				
		9108.....	174	19769.....	6, 69				

34236.....	93, 95	35430.....	102	40032.....	55	40432.....	37, 40	40838.....	51, 53
34238.....	93	35432.....	102	40112.....	50, 52	40458.....	37	40840.....	51, 53
34240.....	93, 95	35434.....	102	40114.....	50, 52	40460.....	37, 39	40842.....	51
34242.....	93	35436.....	102	40116.....	50, 52, 57	40462.....	37, 39	40844.....	51
34244.....	93	35438.....	102	40118.....	50, 52, 57	40464.....	37, 39	40846.....	51
34246.....	93	35440.....	102	40119.....	50	40466.....	37, 39	40848.....	51
34248.....	93	35442.....	102	40120.....	50, 52, 53, 57	40468.....	37, 39	40904.....	21, 30
34260.....	94, 96	35444.....	102	40121.....	50	40470-9.....	47	40905.....	21, 30
34261.....	94, 96	35446.....	102	40122.....	50, 52, 53, 57	40507.....	43	40906.....	21, 24, 28, 29, 30
34262.....	94, 96	35448.....	102	40124.....	50, 52, 53, 57	40508.....	43	40907.....	21, 24, 28, 29, 30
34263.....	94, 96	35450.....	102	40126.....	50, 52, 53, 57	40510.....	43, 44	40908.....	21, 24, 28, 29, 30, 31
34264.....	94, 96	35452.....	102	40128.....	50, 52, 53, 57	40511.....	43, 44	40909.....	21, 24, 28, 29, 30, 31
34265.....	94, 96	35454.....	102	40130.....	50, 52, 53, 57	40512.....	43, 44	40910.....	21, 24, 28, 29, 30, 31
34266.....	94, 96	35456.....	102	40132.....	50, 52, 53, 57	40513.....	43, 44	40911.....	21, 24, 28, 29, 30, 31
34267.....	94, 96	35458.....	102	40134.....	50, 52, 53, 57	40514.....	43, 44	40912.....	21, 24, 28, 29, 30, 31
34268.....	94, 96	35460.....	102	40136.....	50, 52, 53, 57	40515.....	43, 44	40914.....	21, 24, 28, 29, 30, 31
34269.....	94, 96	35464.....	102	40138.....	50	40516.....	43, 44	40916.....	21, 24, 28, 29, 30, 31
34270.....	94, 96	35466.....	102	40140.....	50, 52, 53	40517.....	43, 44	40918.....	21, 28, 29, 30
34271.....	94, 96	35468.....	102	40142.....	50, 53	40518.....	43, 44	40920.....	21, 30
34272.....	94, 96	35470.....	102	40144.....	50, 53	40519.....	43, 44	40921.....	20
34273.....	94	35472.....	102	40146.....	50, 53	40521.....	43	40922.....	20
34274.....	94, 96	35476.....	102	40148.....	50, 53	40522.....	43	40924.....	20
34275.....	94	36255.....	122	40150.....	32, 47, 53, 56	40524.....	43	40926.....	20
34276.....	94	36265.....	122	40159.....	49, 53, 56	40560.....	43	40930.....	20
34277.....	94	38006.....	129	40160.....	49, 52, 57	40561.....	43	40934.....	20
34278.....	94	38008.....	129	40161.....	12, 49, 52, 53, 56, 57	40562.....	43	40936.....	20
34279.....	94	38010.....	129	40162.....	11, 49, 53, 56	40563S.....	43	40952.....	18, 190
34280.....	94, 183	38012.....	129	40163.....	49	40564.....	43	40952-9.....	18, 58, 190
34281.....	94, 183	38015.....	129	40164.....	49	40565.....	43	40952-9A.....	18
34282.....	94, 183	38216.....	122	40165.....	49	40566.....	43	40953.....	18, 24, 28, 31
34283.....	94, 183	38218.....	122	40170.....	4, 6, 47, 53, 56, 190	40567.....	43	40961 20, 24, 28, 29, 30, 31, 45	
34284.....	94, 183	38220.....	122	40181.....	47, 53, 56	40568.....	43	40962 20, 24, 28, 29, 30, 31, 45	
34285.....	94, 183	38222.....	122	40190 9, 11, 19, 34, 47, 48, 52, 53, 56, 59		40569.....	43	40963.....	20, 28
34286.....	94, 183	38224.....	122	40192.....	49	40612.....	38, 40	40964.....	20
34287.....	185	38226.....	122	40193.....	49	40614.....	38, 40	40968.....	20
34289.....	185	38228.....	122	40195.....	49	40616S.....	38, 40	40969.....	20
34290.....	185	38230.....	122	40199.....	49	40618.....	38, 40	40970.....	18, 24, 28, 29, 30, 31, 32, 33, 45, 190
34292.....	185	38232.....	122	40200.....	49	40620.....	38, 40	40970-2.....	18, 190
34300.....	4, 97	38288.....	122	40205.....	49	40622.....	38, 40	40970-9.....	18, 32, 33, 190
34301.....	97	38289.....	122	40208.....	49	40624.....	38, 40	40970-9A.....	18
34302.....	97	38290.....	122	40212.....	50, 53	40658S.....	38	40971.....	18, 190
34316.....	97	38291.....	122	40214.....	50, 52, 53	40660S.....	38	40972.....	4, 6, 18, 190
34318.....	97	38292.....	122	40216.....	50	40662.....	38	40972-9.....	18
34320.....	97	38294.....	122	40218.....	50, 52, 53, 57	40664.....	38	40981.....	18
34322.....	97	38308.....	122	40310.....	54, 56, 57	40666.....	38	40990.....	4, 6, 18, 19, 24, 28, 30, 34, 48, 59
34324.....	97	38309.....	122	40311.....	54, 56, 57	40668.....	38	40991.....	21
34326.....	97	38310.....	122	40312.....	54, 56, 57	40670.....	38	40992.....	21
34328.....	97	38311.....	122	40313.....	54, 56, 57	40672.....	38	40994.....	21
34330.....	4, 97	38312.....	122	40314.....	54, 56, 57	40674.....	38	40995.....	19, 34, 48, 59
34332.....	97	38313.....	122	40315.....	54, 56, 57	40700.....	25, 30, 31, 45	41120.....	50, 52, 57
34334.....	97	38314.....	122	40316.....	54, 56, 57	40701.....	25, 28, 29, 30, 31, 45	41122.....	50, 52, 57
34336.....	97	38315.....	122	40317.....	54, 56, 57	40702.....	25, 28, 29, 30, 31, 45	41124.....	50, 52, 57
34338.....	97	38316.....	122	40318.....	54, 56, 57	40703.....	25, 28, 29, 30, 31, 45	41126.....	50, 52, 57
34340.....	97	38317.....	122	40319.....	54, 56, 57	40704.....	25, 28, 29, 30, 31, 45	41128.....	50, 52, 57
34350.....	4, 98	38318.....	122	40320.....	54, 56, 57	40706.....	25, 28, 29, 30, 31, 45	41130.....	50, 52, 57
34351.....	98	38319.....	122	40321.....	54, 56, 57	40707.....	25, 28, 29, 30, 31, 45	41132.....	50, 52, 57
34352.....	98	38320.....	122	40322.....	54, 56, 57	40708.....	25, 28, 29, 30, 31, 45	41134.....	50, 52, 57
34360.....	97, 98	38321.....	122	40323.....	54, 56, 57	40709.....	25, 28, 29, 30, 31, 45	41136.....	50, 52, 57
34361.....	97, 98	38322.....	122	40324.....	54, 56, 57	40710.....	25, 28, 29, 30, 31, 45	41138.....	50
34362.....	97, 98	38516.....	130	40325.....	54, 56	40711.....	25, 28, 29, 30, 31, 45	41140.....	50, 52
34363.....	97, 98	40010.....	55, 57	40326.....	54, 56	40712.....	25, 28, 29, 30, 31, 45	41142.....	50
34364.....	97, 98	40011.....	55, 57	40327.....	54, 56	40713.....	25, 28, 29, 30, 31, 45	41144.....	50
34365.....	97, 98	40012.....	55, 57	40328.....	54, 56	40714.....	25, 28, 29, 30, 31, 45	41146.....	50
34366.....	97, 98	40013.....	55, 57	40329.....	54, 56	40715.....	25, 30	41148.....	50
34367.....	97, 98	40014.....	55, 57	40330.....	54, 56	40805.....	185	41201.....	62, 63
34368.....	97, 98	40015.....	55, 57	40331.....	54, 56	40810.....	185	41202.....	62, 63
34369.....	97, 98	40016.....	55, 57	40332.....	54, 56	40811.....	51	41203.....	62, 63
34370.....	97, 98	40017.....	55, 57	40336.....	54, 56	40812.....	51	41204.....	62, 63
34371.....	97, 98	40018.....	55, 57	40408.....	37, 40	40814.....	51	41205.....	62, 63, 73
34372.....	97, 98	40019.....	55, 57	40410.....	37, 40	40816.....	51, 53, 57	41206.....	62, 63
34373.....	97, 98	40020.....	55	40412.....	37, 39, 40, 45, 46	40818.....	51, 53, 57	41207.....	62, 63, 73
34374.....	97, 98	40021.....	55	40414.....	37, 39, 40, 45, 46	40820.....	51, 53, 57	41208.....	62, 63, 73
34990.....	4, 6, 19, 34, 48, 59, 78, 79, 95	40022.....	55	40416.....	37, 39, 40, 45, 46	40822.....	51, 53, 57	41209.....	62, 63, 73
35413.....	102	40023.....	55	40418.....	37, 39, 40, 45, 46	40824.....	51, 53, 57	41210.....	62, 63, 73
35420.....	102	40024.....	55	40420.....	37, 39, 40, 45, 46	40826.....	51, 53, 57	41211.....	62, 63, 73
35421.....	102	40025.....	55	40422.....	37, 39, 40, 45, 46	40828.....	51, 53, 57	41212.....	62, 63, 73
35424.....	102	40026.....	55	40424.....	37, 39, 40, 45, 46	40830.....	51, 53, 57	41213.....	62, 63
35426.....	102	40027.....	55	40426.....	37, 39, 40, 45, 46	40832.....	51, 53	41214.....	62, 63
35428.....	102	40028.....	55	40428.....	37, 39, 40, 45, 46	40834.....	51, 53		
		40030.....	55	40430.....	37, 40	40836.....	51, 53		

41215.....	62, 63	41692.....	26	42408.....	37	43514.....	23	44498.....	62
41216.....	62, 63	41697.....	26, 30	42410.....	37	43516.....	23	44702.....	26
41218.....	62, 63	41698.....	26, 30	42412.....	37, 40, 46	43518.....	23	44703.....	26
41220.....	62, 63	41699.....	26, 30	42414.....	37, 40, 46	43606.....	23	44704.....	26
41224.....	62, 63	41700.....	26, 30, 31, 45	42416.....	37, 40, 46	43607.....	23	44706.....	26
41227.....	63	41701.....	26, 28, 29, 30, 31, 45	42418.....	37, 40, 46	43608.....	23	44707.....	26
41238.....	182	41702.....	26	42420.....	37, 40, 46	43609.....	23	44708.....	26
41239.....	182	41703.....	26, 28, 29, 30, 31, 45	42422.....	37, 40, 46	43610.....	23	44709.....	26
41240.....	182	41704.....	26, 28, 29, 30, 31, 45	42424.....	37, 40, 46	43611.....	23	44710.....	26
41242.....	182	41705.....	26, 28, 29, 30, 31	42426.....	37, 40, 46	43612.....	23	44711.....	26
41244.....	182	41706.....	26, 28, 29, 30, 31, 45	42428.....	37, 40, 46	43614.....	23	44712.....	26
41246.....	182	41707.....	26, 28, 29, 30, 31, 45	42430.....	37	43616.....	23	44713.....	26
41248.....	182	41708.....	26, 28, 29, 30, 31, 45	42432.....	37	43618.....	23	44906.....	22
41250.....	182	41709.....	26, 28, 29, 30, 31	42470.....	4, 6, 12, 47, 52, 53, 56, 57, 190	43702.....	25	44907.....	22, 24
41255.....	6, 63	41710.....	26, 28, 29, 30, 31, 45	42470-2.....	47, 190	43703.....	25	44908.....	22, 24
41260.....	62, 63	41711.....	26, 28, 29, 30, 31, 45	42470-9.....	47, 190	43704.....	25	44909.....	22, 24
41262.....	62, 63	41812.....	51	42472.....	4, 6, 47, 190	43706.....	25	44910.....	22, 24
41266.....	62, 63	41814.....	51	42507.....	69, 73	43707.....	25	44911.....	22, 24
41268.....	62, 63	41816.....	51, 52, 57	42508.....	69, 73	43708.....	25	44912.....	22, 24
41270.....	62, 63	41818.....	51, 52, 57	42510.....	69, 73	43709.....	25	44914.....	22, 24
41400.....	64, 73	41820.....	51, 52, 57	42515.....	69, 73	43710.....	25	44916.....	22, 24
41401.....	64, 73	41822S.....	51, 52, 57	42516.....	69, 73	43711.....	25	44918.....	22, 24
41402.....	64, 73	41824.....	51, 52, 57	42520.....	69, 73	43712.....	25	44950.....	71
41403.....	64, 65, 73	41826.....	51, 52, 57	42525.....	69, 73	43713.....	25	44954.....	71
41404.....	64, 65, 73	41828.....	51, 52, 57	42527.....	69, 73	43804.....	27	44955.....	71
41405.....	64, 65, 73	41830.....	51, 52, 57	42530.....	69, 73	43805.....	27	44956.....	71
41406.....	64, 65, 73	41832.....	51, 52	42580.....	68	43806.....	27	44957.....	71
41407.....	64, 65, 73	41834.....	51	42590.....	68	43807.....	27	44958.....	71
41408.....	64	41836.....	51	42595.....	68	43808.....	27	44960.....	71
41409.....	64, 65, 73	41838.....	51	42600.....	68	43809.....	27	45020.....	36, 39, 40, 45, 46
41410.....	64	41840.....	51	42604.....	71, 73	43810.....	27	45022.....	36, 39, 40, 45, 46
41411.....	64	41842.....	51	42605.....	71, 73	43811.....	27	45024.....	36, 39, 40, 45, 46
41412.....	64, 65	41844.....	51	42606.....	71, 73	43812.....	27	45026.....	36, 39, 40, 45, 46
41414.....	64, 65	41846.....	51	42607.....	71, 73	43812=3.....	27	45028.....	36, 39, 40, 45, 46
41417.....	64, 65	41848.....	51	42608.....	71, 73	43813.....	27	45030.....	36, 40
41419.....	64	41866.....	22	42610.....	71, 73	43814.....	27	45032.....	36, 40
41420.....	67	41867.....	22	42612.....	71, 73	43815.....	27	45108.....	36, 40, 45, 46
41422.....	67	41868.....	22	42614.....	71, 73	43906.....	21	45110.....	36, 39, 40, 45, 46
41426.....	64	41869.....	22	42616.....	71, 73	43907.....	21	45111.....	36
41427.....	64	41870.....	22	42618.....	71, 73	43908.....	21, 24	45112.....	36, 39, 40, 45, 46
41428.....	64	41871.....	22	42620.....	71	43909.....	21, 24	45114.....	36, 39, 40, 45, 46
41430.....	64	41872.....	22	42622.....	71	43910.....	21, 24	45116.....	36, 39, 40, 45, 46
41438.....	182	41874.....	22	42624.....	71	43911.....	21, 24	45118.....	36, 39, 40, 45, 46
41439.....	182	41876.....	22	42640.....	68	43912.....	21, 24	45120.....	36, 40, 46
41440.....	182	41878.....	22	42645.....	68	43914.....	21, 24	45122.....	36, 40, 46
41441.....	182	41880.....	22	42650.....	68	43916.....	21, 24	45124.....	36, 40, 46
41443.....	182	41904.....	22, 30	42908.....	68, 73	43918.....	21, 24	45126.....	36, 46
41446.....	182	41905.....	22, 30	42910.....	68, 73	44205.....	65	45128.....	36, 46
41448.....	182	41906.....	22, 30	42915.....	68, 73	44206.....	65	45130.....	36
41449.....	182	41907.....	22, 30	42920.....	68, 73	44207.....	65	45132.....	36
41450.....	182	41908.....	22, 24, 28, 29, 30, 31	42925.....	68, 73	44208.....	65	45144.....	35
41451.....	182	41909.....	22, 24, 28, 29, 30, 31	42927.....	68, 73	44209.....	65	45145.....	35
41452.....	182	41910.....	22, 24, 28, 29, 30, 31	42930.....	68, 73	44210.....	65	45146.....	35
41455.....	65	41911.....	22, 24, 28, 29, 30, 31	42938.....	70	44212.....	65	45147.....	35
41458.....	64, 65	41912.....	22, 24, 28, 29, 30, 31	42940.....	70	44214.....	65	45148.....	35
41460.....	64, 65	41914.....	22, 24, 28, 29, 30, 31	42941.....	70	44216.....	65	45149.....	35
41462.....	64, 65	41916.....	22, 24, 28, 29, 30, 31	42942.....	70	44304.....	62, 63	45150.....	32
41464.....	64, 65	41918.....	22, 28, 29, 30	42943.....	70	44305.....	62, 63	45152.....	33, 40, 190
41467.....	64, 65	42212.....	125	42944.....	70	44306.....	62, 63	45152-9.....	33, 190
41650.....	47	42214.....	125	42945.....	70	44307.....	62, 63	45152-9A.....	33
41652.....	4, 6, 11, 12, 47, 52, 53, 56, 190	42216.....	125	42958.....	68	44308.....	62, 63	45154.....	35
41653-9.....	47, 190	42218.....	125	42960.....	68	44309.....	62, 63	45155.....	33
41653-9A.....	47	42220.....	125	42965.....	68	44310.....	62, 63	45156.....	35
41654.....	47, 190	42222.....	125	42970.....	68	44312.....	62, 63	45157.....	35
41654-9.....	47, 190	42224.....	125	42975.....	68	44314.....	62, 63	45159.....	9, 10, 11, 35, 40
41654-9A.....	47, 190	42226.....	125	42977.....	68	44316.....	62, 63	4516031.....	35, 39, 40, 44, 45, 46
41656.....	47	42228.....	125	43405.....	27	44324.....	64	4516131.....	35, 39, 40, 44, 45, 46
41674.....	26	42232.....	125	43406.....	27	44325.....	64	45162.....	35, 40
41675.....	26	42309.....	125	43407.....	27	44326.....	64	45163.....	35
41676.....	26	42310.....	125	43408.....	27	44327.....	64	45164.....	35
41677.....	26	42311.....	125	43409.....	27	44328.....	64	45165.....	35
41678.....	26	42312.....	125	43410.....	27	44330.....	64	45166.....	35
41679.....	26	42313.....	125	43411.....	27	44470.....	72	45167.....	35
41680.....	26	42314.....	125	43412.....	27	44471.....	72	45168.....	35
41681.....	26	42315.....	125	43413.....	27	44472.....	72	45169.....	35
41683.....	26	42316.....	125	43414.....	27	44473.....	72	45170.....	31, 32, 33, 39, 40, 44, 45, 46, 190
41684.....	26	42317.....	125	43506.....	23	44480.....	72	45170-2.....	32, 33, 190
41685.....	26	42318.....	125	43508.....	23	44481.....	72	45170-9.....	32, 33, 190
41686.....	26	42319.....	125	43510.....	23	44482.....	72	45171.....	32, 190
		42365.....	132	43512.....	23	44483.....	72		

45172.....	190	45572.....	70	47130.....	60, 61	48232.....	54	80013.....	111
45172S.....	32, 45	45573.....	70	47132.....	60, 61	48236.....	54	80019.....	111
45173.....	32, 33	45574.....	70	47134.....	60, 61	49270.....	4, 6, 18, 20, 28	80038.....	111
45173-2.....	32, 33, 190	45610.....	83, 86	47136.....	60, 61	49271.....	18	80039.....	111
45174.....	32, 190	45612.....	83, 86	47138.....	60, 61	70004.....	148	80040.....	111
45178.....	4, 6, 33, 190	45614.....	83, 86	47140.....	60, 61	70005.....	148	80041.....	111
45179.....	32, 190	45616.....	83, 86	47142.....	60, 61	70012.....	148	80042.....	111
45181.....	33	45618.....	83, 86	47144.....	60, 61	70034.....	148	80043.....	111
45183.....	4, 6, 10, 33, 190	45620.....	83, 86	47146.....	60, 61	70040.....	148	80044.....	111
45184.....	36	45622.....	83, 86	47148.....	60, 61	73305.....	132	80049.....	111
45185.....	36	45624.....	83, 86	47150.....	60, 61	73306.....	132	80200.....	32
45186.....	36	45660.....	82	47152.....	60, 61	73307.....	132	81001S.....	142, 143
45187.....	36	45661.....	82	47153.....	58, 61	73308.....	132	81002.....	142, 143
45188.....	36	45662.....	82	47154.....	60, 61	73309.....	132	81003S.....	142, 143
45189.....	36	45664.....	82	47155.....	58, 61, 190	73310.....	132	81004.....	142, 143
45190.....	4, 6, 19, 31, 32, 34, 40, 45, 47, 48, 59	45670.....	82	47155-9.....	58, 190	73311.....	132	81005.....	142, 143
45195.....	19, 34, 48, 59	45671.....	82	47155-9A.....	58	73312.....	132	81704S.....	62
45208.....	36, 40, 46	45672.....	82	47156.....	60, 61	73313.....	132	81705.....	62
45210.....	36, 40, 46	45674.....	4, 82	47157.....	58	73314.....	132	81706.....	62
45212.....	36, 40, 46	45680.....	82	47158.....	60, 61	73352.....	132	81707.....	62
45214.....	36, 40, 46	45681.....	82	47159.....	58, 61	73354.....	132	81708.....	62
45216.....	36, 40, 46	45684.....	78	47160.....	60, 61	73356.....	132	81709.....	62
45218.....	36, 40, 46	45685.....	78	47161.....	58, 60, 61	73360.....	132	81710.....	62
45260.....	84	45686.....	78	47162.....	58, 61	73364.....	132	81712.....	62
45262.....	84	45690.....	78	47163.....	58	73368.....	132	81714.....	62
45264.....	84	45904.....	62, 63	47164.....	60, 61	73372.....	132	81716.....	62
45266.....	84	45905.....	62, 63	47166.....	60	73376.....	132	81720.....	65
45268.....	84	45906.....	62, 63	47168.....	60, 61	73389.....	132	81721.....	65
45270.....	84	45907.....	62, 63	47170.....	58, 60, 61, 190	73390.....	132	81722.....	65
45272.....	84	45908.....	62, 63	47170-2.....	58, 190	73516.....	148	81723.....	65
45274.....	84	45910.....	62, 63	47170-9.....	58, 190	75250.....	6	81724.....	65
45276.....	84	45912.....	62, 63	47171.....	60	77002.....	138	81725S.....	65
45278.....	84	45934.....	66, 67	47172.....	60, 61	77025.....	138	81726.....	65
45360.....	85, 86	45935.....	66, 67	47176.....	60	77100.....	138	81727.....	65
45362.....	85, 86	45936.....	66, 67	47190.....	58, 61	77150.....	138	81728S.....	65
45364.....	85, 86	45937.....	66, 67	48010.....	55, 56, 57	77250.....	4, 6, 138	81778.....	70
45366.....	85, 86	45938.....	66, 67	48011.....	55, 56, 57	77600.....	138	81780.....	70
45368.....	85, 86	45940.....	66, 67	48012.....	55, 56, 57	79100.....	145, 146, 147	81781.....	70
45370.....	85, 86	45942.....	66, 67	48013.....	55, 56, 57	79101.....	145, 146	81782S.....	70
45372.....	85, 86	45954.....	64, 65	48014.....	55, 56, 57	79102.....	145, 147	81783.....	70
45374.....	85, 86	45955.....	64, 65	48015.....	55, 56, 57	79103.....	145, 146	81784.....	70
45436.....	67	45956.....	64, 65	48016.....	55, 56, 57	79104.....	145, 146	81785.....	70
45438.....	67	45957.....	64, 65	48017.....	55, 56, 57	79111.....	145, 146	81786.....	70
45440.....	69, 73	45958.....	64, 65	48018.....	55, 56, 57	79112.....	145, 146	81787.....	70
45445.....	69, 73	45959.....	64, 65	48019.....	55, 56, 57	79113.....	145, 146, 147	81788S.....	70
45450.....	69, 73	45963.....	66, 67	48020.....	55, 56	79114.....	145, 146, 147	81789.....	70
45455.....	69, 73	45964.....	66, 67	48021.....	55, 56	79115.....	145, 147	81790.....	70
45471.....	72	45965.....	66, 67	48022.....	55, 56	79117.....	145, 146	81798.....	68
45472.....	72	45966.....	66, 67	48023.....	55, 56	79200.....	142, 143	81800.....	68
45473.....	72	45967.....	66, 67	48024.....	55, 56	79201.....	145, 147	81801.....	68
45481.....	72	45968.....	66, 67	48025.....	55, 56	79202.....	145, 147	81802.....	68
45482.....	72	45969.....	66, 67	48026.....	55, 56	79203.....	145, 146	81803.....	68
45483.....	72	45970.....	66, 67	48027.....	55, 56	79204.....	145, 147	81804.....	68
45484.....	72	46119.....	4, 6, 184	48028.....	55, 56	79205.....	145, 147	81805.....	68
45492.....	72	46125.....	4, 6, 184	48029.....	55	79206.....	145, 147	81806.....	68
45498.....	62, 69	46150.....	89	48030.....	55, 56	79207.....	145, 147	81807.....	68
45499.....	62, 69	46151.....	89	48031.....	55	79208.....	145	81808.....	68
45505.....	66	46152.....	89	48032.....	55, 56	79209.....	145, 147	81809.....	68
45506.....	66	46153.....	89	48209.....	54	79210.....	145, 146, 147	81810.....	68
45507.....	66	46154.....	89	48210.....	54, 57	79211.....	145, 146	81817.....	69
45508.....	66	46155.....	89	48211.....	54, 57	79212.....	145, 146	81818S.....	68
45510.....	66	46158.....	89	48212.....	54, 57	79213.....	145, 146	81819.....	69
45512.....	66	46159.....	89	48213.....	54, 57	79510.....	145, 147	81820.....	69
45523.....	66	46160.....	89	48214.....	54, 57	79515.....	145, 147	81821S.....	69
45524.....	66	46161.....	89	48215.....	54, 57	79520.....	145, 147	81822.....	69
45525.....	66	46164.....	89	48216.....	54, 57	79525.....	145, 147	81823.....	69
45526.....	66	46169.....	89	48217.....	54, 57	79527.....	145, 147	81824.....	69
45527.....	66	46170.....	4, 6, 89, 95	48218.....	54, 57	79530.....	145, 147	81825.....	69
45528.....	66	46171.....	4, 6, 89, 95	48219.....	54, 57	79540.....	145, 147	81826.....	69
45529.....	66	46172.....	89	48220.....	54, 57	80001.....	111	81827.....	69
45530.....	66	46174.....	79	48221.....	54	80002.....	111	81829.....	69
45540.....	68, 73	46175.....	79	48222.....	12, 54, 57	80003.....	111	81830.....	68
45545.....	68, 73	46177.....	79, 89	48223.....	54, 57	80004.....	111	81831.....	68
45547.....	68, 73	46178.....	79, 89	48224.....	54, 57	80005.....	111	81832.....	68
45550.....	68, 73	46184.....	78	48225.....	54	80006.....	111	81833.....	68
45555.....	68, 73	46186.....	78	48226.....	54	80007.....	111	81834.....	68
45560.....	68, 73	46990.....	78	48227.....	54	80008.....	111	81835.....	68
45570.....	70	47124.....	60	48228.....	54	80009.....	111	81836.....	68
45571.....	70	47126.....	60	48229.....	54	80011.....	111	81837.....	68
		47128.....	60, 61	48230.....	54	80012.....	111	81838.....	68

81839.....	68	82038.....	64	84626.....	99	85634.....	103	86014.....	113
81840.....	72	82039.....	64	84628.....	99	85636.....	103	86016.....	6, 116
81841.....	72	82040.....	64	84630.....	99	85637.....	103	86017.....	4, 116
81842.....	72	82040S.....	64	84632.....	99	85638.....	103	86018.....	117
81843.....	72	82041S.....	64	84634.....	99	85640.....	103	86026.....	119
81844.....	72	82042.....	64	84636.....	99	85641.....	103	86037.....	4, 119
81845.....	72	82050S.....	62	84638S.....	99	85642.....	103	86040.....	6, 118
81846.....	72	82051A.....	62	84640.....	99	85644.....	103	86041.....	118
81847.....	72	82056.....	67	84642.....	99	85646.....	103	86043.....	4, 113
81855.....	69	82058.....	67	84644.....	99	85648.....	103	86048.....	113, 116
81861.....	72	82060.....	67	84646.....	99	85650.....	103	86049.....	117
81865.....	72, 74	82062S.....	67	84648.....	99	85652.....	103	86118.....	116
81866.....	72, 74	82068S.....	74	84649.....	99	85654.....	103	86123.....	12, 114
81867.....	72, 74	82070S.....	74	84650.....	99	85656.....	103	86124.....	111, 113
81868.....	74	82071S.....	74	84654.....	99	85658.....	103	86127.....	118
81869.....	74	82072S.....	74	84656.....	99	85660.....	103	86132.....	124
81870.....	74	82073S.....	74	84658.....	99	85662.....	103	86142.....	124
81871.....	74	82074.....	74	84660.....	99	85663.....	103	86172A-1.....	8
81872.....	74	82075S.....	74	84662.....	99	85664.....	103	86222.....	9, 10, 11, 114
81873.....	74	82076.....	74	84663.....	99	85666.....	103	86223.....	6, 115
81885.....	74	82080.....	74	84664.....	99	85667.....	103	86224.....	115
81886.....	74	82154.....	62	84666.....	99	85668S.....	103	86225.....	4, 115
81927.....	62	82155S.....	62	84667.....	99	85670.....	103	86226.....	115
81928.....	62	82156.....	62	84668S.....	99	85671S.....	103	86231.....	4, 6, 121
81929.....	62	82157.....	62	84670.....	99	85672.....	103	86237.....	120
81930.....	62	82158.....	62	84671S.....	99	85674.....	103	86240.....	4, 6, 121
81931.....	62	82160.....	62	84672.....	99	85676.....	103	86241.....	4, 121
81932.....	62	82162.....	62	84676.....	99	85678.....	103	86247.....	120
81934.....	62	82164.....	64	84680S.....	184	85680.....	103	86250.....	121
81935.....	68	82165.....	64	84681.....	184	85682.....	103	86255.....	8, 12, 112
81936.....	68	82166.....	64	84682.....	184	85684.....	78, 103	86265.....	8, 114
81937.....	68	82167.....	64	84683.....	184	85686.....	103	86320.....	4, 6, 143
81950A.....	66	82168.....	64	84684.....	184	85688.....	103	86321.....	4, 6, 144
81951A.....	66	82170S.....	64	84685.....	184	85690.....	78	86322.....	4, 6, 143
81952A.....	66	82173.....	66	84688.....	184	85691.....	103	86323.....	4, 10, 143
81953A.....	66	82174.....	66	84689.....	184	85692.....	103	86324.....	144
81954A.....	66	82175.....	66	84690.....	78, 99	85694.....	103	86325.....	4, 143
81955A.....	66	82176S.....	66	84717.....	100	85696.....	103	86326.....	143
81957A.....	66	82177.....	66	84719S.....	100	85697.....	103	86330.....	12, 146
81958A.....	66	82178.....	66	84721.....	100	85698.....	103	86331.....	147
81959A.....	66	82179.....	66	84722.....	100	85699.....	103	86332.....	146
81960A.....	66	82180.....	66	84723.....	100	85700.....	103	86333.....	147
81961A.....	66	82184.....	66	84724.....	100	85721.....	104	86334.....	147
81962A.....	66	82185.....	66	84726.....	100	85722.....	104	86335.....	147
81963A.....	66	82186.....	66	84727.....	100	85723.....	104	86336.....	146
81964A.....	66	82187.....	66	84728.....	100	85724.....	104	86650A-1.....	6, 7
81969-C.....	64	82188S.....	66	84729.....	100	85726.....	104	86850A-1.....	4, 5
81970.....	64	82190.....	66	84730.....	100	85727.....	104	87018.....	115
81971.....	64	82192.....	66	84732.....	100	85728.....	104	87208.....	127
81973.....	64	83024.....	142, 144	84733.....	100	85729.....	104	87212S.....	127
81976S.....	64	84001.....	142, 143	84734.....	100	85730.....	104	87216.....	127
81978.....	64	84002.....	142, 143	84735.....	100	85732.....	104	87226.....	127
81979.....	64	84003.....	142, 143	84736.....	100	85735.....	104	87228.....	127
81986.....	62	84004.....	142, 143	84738.....	100	85736.....	104	87259.....	127
81987.....	62	84005.....	142, 143	84741.....	100	85738.....	104	87260.....	127
81990.....	62	84006.....	142, 143	84742.....	100	85741.....	104	87263.....	127
81991.....	62	84209.....	68	84746.....	100	85742.....	104	87265.....	127
81992.....	62	84213.....	6, 8, 11, 68	85002.....	142	85746.....	104	87266S.....	127
81993.....	64	84220.....	68	85026.....	142, 144	85750.....	104	87269.....	127
81994.....	64	84223.....	68	85112.....	148	85752.....	104	87820.....	101
81995.....	64	84227.....	178, 179	85200.....	142, 144	85754.....	104	87824S.....	101
81996.....	64	84228.....	99	85201.....	142, 143	85755.....	104	87826.....	101
81997.....	64	84229.....	70	85202.....	142, 143	85756.....	104	87828.....	101
82001S.....	142, 143	84232.....	70	85203.....	142, 144	85758S.....	104	87830.....	101
82002S.....	142, 143	84326.....	78	85204.....	142, 144	85760.....	104	87832.....	101
82003S.....	142, 143	84346.....	78, 99, 101	85205.....	142, 144	85765.....	104	87834.....	101
82006.....	142, 143	84352.....	78, 101	85206.....	142, 144	85770S.....	104	87836S.....	101
82007.....	142, 143, 144	84354.....	78, 99	85207.....	142, 143	85780.....	184	87838.....	101
82008.....	142, 144	84414.....	99	85208.....	142, 143	85783.....	184	87840.....	101
82009.....	142	84419.....	100	85341.....	79, 103	85784.....	184	87842S.....	101
82010.....	142, 143	84420.....	99	85540.....	78, 99, 101	85785.....	184	87844.....	101
82011.....	142, 143	84526.....	78	85541.....	79, 103	85790.....	184	87846.....	101
82018S.....	142, 144	84540.....	78, 99, 101	85607.....	79	85791.....	184	87847.....	101
82030S.....	64	84607.....	78	85609.....	78	85792.....	184	87848S.....	101
82031S.....	64	84609-9.....	78	85621.....	103	85798.....	184	87850.....	101
82032.....	64	84609A.....	78	85624.....	103	86006.....	8, 9, 10, 11, 143	87854.....	101
82033S.....	64	84618.....	99	85626.....	103	86007.....	146	87856.....	101
82034S.....	64	84620.....	99	85628.....	103	86008.....	144	87858.....	101
82035.....	64	84622.....	99	85630.....	103	86011.....	113	87860S.....	101
82037.....	64	84624.....	99	85632.....	103	86013.....	6, 9, 10, 11, 113	87862.....	101

87864.....	101	88318.....	114, 115	88716.....	118	94725.....	60	SKT9067.....	135
87914.....	101	88319.....	114, 115	88717.....	118	94932.....	31	SKT9068.....	135
87914S.....	101	88320.....	114, 115	88718.....	118	800700.....	18, 190	SKT9070.....	135
87920.....	101	88321.....	114, 115	88719.....	118	800700-2.....	18	SKT9071.....	135
87933.....	184	88322.....	114, 115	88812.....	124	800720.....	32	SKT9072.....	135
88012.....	120, 121	88323.....	114, 115	88814.....	124	800720-2.....	32	SKT9226.....	135
88014.....	120, 121	88324.....	114, 115	88816.....	124	800740.....	47	SKT9227.....	135
88016.....	120, 121	88325.....	114, 115, 118	88818.....	124	800740-2.....	47	SKT9228.....	135
88018.....	120, 121	88326.....	114, 115, 118	88819.....	104	872203.....	127	SKT9229.....	135
88020.....	120, 121	88327.....	114, 115, 118	88820.....	124	C52.....	123	SKT9230.....	135
88022.....	120, 121	88329.....	114, 115, 118	88822.....	124	C54.....	123	SKT9232.....	135
88024.....	120, 121	88330.....	114, 115, 118	88824.....	124	C56.....	123	SKT9233.....	135
88026.....	120, 121	88332.....	114, 115, 118	88827.....	104	C58.....	123	SKT9234.....	135
88028.....	120, 121	88357.....	114	88828.....	104	C60.....	123	SKT9235.....	135
88030.....	120, 121	88358.....	114	88830.....	104	C64.....	123	SKT9236.....	135
88032.....	120, 121	88359S.....	114	88832.....	104	C66.....	123	SKT9237.....	135
88110.....	120, 121	88360.....	114	88834.....	104	C68.....	123	SKT9291.....	135
88111.....	120, 121	88361.....	114	88836.....	104	C70.....	123	SKT9293.....	135
88112.....	120, 121	88362S.....	114	88838.....	104	C72.....	123	SKT9302.....	135
88113.....	120, 121	88363.....	114	88840.....	104	C76.....	123	SKT9304.....	135
88114.....	120, 121	88364.....	114	88842.....	104	C80.....	123	SKT9305.....	135
88115.....	120, 121	88365S.....	114	88844.....	104	C82.....	123	SKT9306.....	135
88116.....	120, 121	88366.....	114	88846.....	104	C84.....	123	SKT9307.....	135
88117.....	120, 121	88367.....	114	88848.....	104	C88.....	123	SKT9308.....	135
88118.....	120, 121	88368.....	114	88850.....	104	H1416.....	123	SKT9352.....	135
88119.....	120, 121	88369.....	114	88852.....	104	H1600.....	123	SKT9504.....	135
88120.....	120, 121	88408.....	116, 117	88854.....	104	H1820.....	123	SKT9505.....	135
88121.....	120, 121	88410.....	116, 117	88856.....	104	SKT0007.....	136	SKT9506.....	135
88122.....	120, 121	88411.....	116	88858.....	104	SKT0011.....	134	SKT9943.....	135
88123.....	120, 121	88412.....	116, 117	88860.....	104	SKT0013.....	134	SKT9944.....	135
88124.....	120, 121	88414.....	116, 117	88862.....	104	SKT0014.....	134	SKT9945.....	135
88208.....	112, 113	88416S.....	116, 117	88864.....	104	SKT0016.....	134	SKT9946.....	135
88209.....	112, 113	88418.....	116, 117	88866.....	104	SKT0045.....	136	SKT9947.....	135
88210.....	112, 113	88420.....	116, 117	88868.....	104	SKT0046.....	136	SKT9948.....	135
88211.....	112, 113	88422.....	116, 117	88870.....	104	SKT0055.....	134	SKT9949.....	135
88212.....	112, 113	88424.....	116, 117	88872.....	104	SKT0056.....	134	SKT9950.....	135
88214.....	112, 113	88426.....	116, 117	88874.....	104	SKT0058.....	134	SKT9951.....	135
88216.....	112, 113, 115	88428.....	116, 117	88876.....	104	SKT0059.....	134	SKT9952.....	135
88218.....	112, 113, 115	88430.....	116, 117	88882.....	104	SKT0064.....	136	SKT9956.....	135
88220.....	112, 113, 115	88506.....	118, 119	88888.....	104	SKT0151.....	134	SKT9958.....	135
88222.....	112, 113, 115	88507.....	118, 119	88910.....	124	SKT0400.....	134	SKWIPES1.....	188
88224.....	112, 113, 115	88508.....	118, 119	88911S.....	124	SKT0563.....	136	SKWIPES2.....	188
88226.....	112, 113	88509.....	118, 119	88912.....	124	SKT0568.....	137	VTS03202.....	12
88228.....	112, 113	88510.....	118, 119	88913.....	124	SKT0587.....	137	VTS03203.....	9
88230.....	112, 113	88511.....	118, 119	88914.....	124	SKT0589.....	134	VTS03206.....	12
88232.....	112, 113, 116, 117	88512.....	118, 119	88915.....	124	SKT0763.....	134	VTS03211.....	13
88234.....	112, 113, 116, 117	88513.....	118, 119	88916.....	124	SKT0765.....	134	VTS03222.....	9
88236.....	112, 113, 116, 117	88514.....	118, 119	88917.....	124	SKT0769.....	134	VTS03289.....	14
88238.....	112, 113, 116, 117	88515.....	118, 119	88918.....	124	SKT0770.....	134	VTS03303.....	11
88240.....	112, 113, 116, 117	88516.....	118, 119	88919.....	124	SKT0771.....	134	VTS03322.....	11
88242.....	112, 113, 116, 117	88517.....	118, 119	89009.....	28	SKT0784.....	134	VTS03404.....	10
88244.....	112, 113, 116, 117	88518.....	118, 119	89016.....	44	SKT0785.....	134	VTS03406.....	10
88246.....	112, 113, 116, 117	88519.....	118, 119	89023.....	41	SKT0786.....	134		
88248S.....	112, 113, 116, 117	88520.....	118, 119	89024.....	44	SKT0787.....	134		
88266.....	112, 113	88521.....	118, 119	89039.....	4, 73	SKT9000.....	135		
88268.....	112, 113	88522.....	118, 119	89040.....	39	SKT9001.....	135		
88270.....	112, 113	88523.....	118, 119	90225.....	180	SKT9002.....	135		
88272.....	112, 113	88524.....	118, 119	90311.....	185	SKT9003.....	135		
88274.....	112, 113	88608S.....	116	90312.....	185	SKT9004.....	135		
88276.....	112, 113	88610.....	116	90341.....	185	SKT9005.....	135		
88278.....	112, 113	88612.....	116	90342.....	185	SKT9006.....	135		
88280.....	112, 113	88614.....	116	90343.....	185	SKT9007.....	135		
88288.....	112, 113, 115	88616.....	116	90344.....	185	SKT9008.....	135		
88289.....	112, 113	88618.....	116	90348.....	185	SKT9009.....	135		
88290.....	112, 113, 115	88620.....	116	90353.....	180	SKT9010.....	135		
88291.....	112, 113	88622.....	116	90440.....	186	SKT9011.....	135		
88292.....	112, 113, 115	88624.....	116	90441.....	186	SKT9012.....	135		
88294.....	112, 113, 115	88626.....	116	91820.....	44	SKT9013.....	135		
88306.....	114, 115	88628.....	116	91824.....	31	SKT9014.....	135		
88307.....	114, 115	88630.....	116	91844.....	4, 6, 29	SKT9015.....	135		
88308S.....	114, 115	88632.....	116	91844-12.....	29	SKT9057.....	135		
88309.....	114, 115	88707.....	118	91848.....	8, 10, 28	SKT9058.....	135		
88310.....	114, 115	88708.....	118	91860.....	30	SKT9059.....	135		
88311.....	114, 115	88709.....	118	94512.....	39	SKT9060.....	135		
88312.....	114, 115	88710.....	118	94520.....	39	SKT9061.....	135		
88313.....	114, 115	88711.....	118	94527.....	40	SKT9062.....	135		
88314.....	114, 115	88712.....	118	94547.....	46	SKT9063.....	135		
88315.....	114, 115	88713.....	118	94547-12.....	46	SKT9064.....	135		
88316.....	114, 115	88714.....	118	94549.....	4, 6, 8, 9, 10, 11, 12, 45	SKT9065.....	135		
88317.....	114, 115	88715.....	118	94562.....	31, 45	SKT9066.....	135		

**SYMBOLS**

**1/4" Drive**

- 6 Point
  - Deep Metric Impact Sockets . . . 80, 82, 89
  - Standard and Deep Swivel/Non-Swivel Metric Impact Socket SuperSet® . . . . .81
  - Standard Metric Impact Sockets . . . . .80
  - Swivel Fractional Impact Socket Set . . . . .81
  - Swivel Metric Impact Sockets 81
  - Swivel Metric Impact Socket Set . . . . .81, 82, 89
- Adapters and Sets 19, 34, 48, 59
- Bit Socket SuperSet® . . . . .73
  - TORX® . . . . .73
- Deep Female TORX® Sockets . . . 71
- Extensions and Sets . . . . .20
  - and Thumbwheel Ratchet Set. 20
  - Locking . . . . .21
  - Spinner Handle . . . . .18
  - Wobble. . . . .20
- Female TORX® Sockets . . . . .71
- Fractional
  - Bit Holder Sockets . . . . .62
  - Hex Bit Socket Sets . . . . .63
  - Semi-Deep Sockets and Sets. 22, 31
- Handles
  - Flex Head . . . . .18
  - Speeder . . . . .18
- Impact Extension Set . . . . .80
- Metric
  - Bit Holder Sockets and Sets . . . 64
  - Semi-Deep Sockets and Sets. 26, 31
- Ratchets
  - Flex Head . . . . .18
  - Reversible . . . . .18
  - Thumbwheel . . . . .17, 18
- Screwdriver Bit Sockets . . . . .72
- Sockets and Sets
  - Deep Fractional . . . . .22
  - Deep Metric . . . . .26
  - Flex Fractional . . . . .23
  - Flex Metric . . . . .27
  - Standard and Deep, Fractional and Metric . . . . .29, 31, 45
  - Standard and Deep, Fractional and Metric with Universal Joint . . . . .28
  - Standard and Deep Metric 28, 31
  - Standard Fractional 21, 22, 24
  - Standard Metric . . . . .25, 28
  - SuperSet®

- Standard and Deep, Fractional and Metric . . . . .30
- Tamper-Proof TORX® Bit Sockets . . . . .69
- TORX® Bit Sockets . . . . .68
- TORX® Plus Bit Sockets . . . . .70
- TurboSocket® Sets . . . . .106
- Universal/Adapter Set . . . 19, 34, 48, 59
  - Chrome . . . . .19, 34, 48, 59
  - Universal Joint. . . . .18
- 1/4", 3/8" and 1/2" Drive**
  - Bit Socket SuperSet®
    - TORX® . . . . .73
- 1/4" and 3/8" Drive**
  - Bit Socket SuperSet® . . . . .73
- 3/8" Drive**
  - 6 Point
    - Semi-Deep Fractional Impact Sockets . . . . .84
    - Semi-Deep Fractional Impact Socket Set . . . . .84
    - Semi-Deep Metric Impact Sockets . . . . .84
    - Semi-Deep Metric Impact Socket Set . . . . .84
  - Bit Socket SuperSet® . . . . .73
    - TORX® . . . . .73
  - Deep Twist TurboSocket® Sets . 108
  - Extensions and Sets . . . . .35
    - Locking . . . . .36
    - Wobble. . . . .35
  - Female Pipe Plug Sockets and Sets . . . . .182
  - Fractional
    - Ball Hex Bit Sockets . . . . .66
    - Bit Holder Sockets . . . . .62
    - Hex Bit Socket Sets . . . . .63
    - Long Ball Hex Bit Socket Sets 67
    - Long Hex Bit Socket Sets . 63
    - SuperKrome®
      - Flare Nut Crowfoot Wrenches and Sets . . . 122, 125
    - Tamper-Proof Hex Bit Sockets 65
  - Handle
    - Flex Head . . . . .33
    - Speeder . . . . .33
  - Impact Extension Sets . . . . .82
  - Male Pipe Plug Sockets and Sets . . . . .182
  - Metric
    - Ball Hex Bit Sockets and Sets. 66
    - Bit Holder Sockets and Sets . . 64, 188
    - Hex Bit Socket Sets . . . . .65
    - Long Ball Hex Bit Socket Sets 67
    - Long Hex Bit Socket Sets . 65

- SuperKrome®
  - Flare Nut Crowfoot Wrenches and Sets . . . 125
  - Open End Crowfoot Wrenches and Sets . . . 132
  - Triple Square Bit Sockets . .67
- Ratchets
  - Flex Head . . . . .33
  - Reversible . . . . .32
  - Reversible Slim . . . . .32
  - Slim Flex Head . . . . .33
  - Stubby Flex Head . . . . .33
  - Thumbwheel . . . . .32
- Sockets and Sets
  - Deep and Extra Long Deep Fractional . . . . .37
  - Deep and Extra Long Deep Metric . . . . .42
  - Deep Fractional . . . . .37
  - Deep Metric . . . . .42
  - Extra Long Deep Fractional.37
  - Extra Long Deep Metric . . .42
  - Flex Fractional . . . . .38
  - Flex Metric . . . . .43
  - Standard and Deep Fractional 40
  - Standard and Deep, Fractional and Metric . . . . .45, 46
  - Standard and Deep, Fractional and Metric with Universal Joint . . . . .45
  - Standard and Deep Metric .44
  - Standard, Deep and Extra Long Deep Fractional . . . .39
  - Standard, Deep and Extra Long Deep Metric . . . . .44
  - Standard Fractional . . .36, 39
  - Standard Metric . . . . .41
  - SuperSet®
    - Standard, Deep and Flex Metric . . . . .44
  - Spark Plug Sockets . . . . .181
  - TurboSocket® Sets . . . . .106
  - Universal Joint. . . . .32
- 3/8" and 1/2" Drive**
  - Fractional
    - Hex Bit Socket Sets . . . . .63
  - Metric
    - Hex Bit Socket Sets . . . . .65
    - Triple Square Bit Sockets . .67
- 1/2" Drive**
  - Bit Socket SuperSet®
    - TORX® . . . . .73
  - Extensions and Sets . . . . .49
  - Wobble. . . . .49
- Fractional
  - Bit Holder Sockets . . . . .62
  - Hex Bit Socket Sets . . . . .63
  - Long Hex Bit Socket Sets . 63
- Handles
  - Flex Head . . . . .47
  - Speeder . . . . .47

- Impact Extension Sets . . . . .89
- Male Pipe Plug Sockets and Sets . . . . .182
- Metric
  - Bit Holder Sockets and Sets . . . 64
  - Hex Bit Socket Sets . . . . .65
  - Long Hex Bit Socket Set . .65
  - Triple Square Bit Sockets . .67
- Ratchets
  - Flex Head . . . . .47
  - Reversible . . . . .47
- Sockets and Sets
  - Deep Fractional . . . . .51
  - Deep Metric . . . . .55, 56
  - Standard and Deep Fractional 52, 53
  - Standard Fractional . .50, 52
  - Standard Metric . . . . .54
  - SuperSet®
    - Standard and Deep, Fractional and Metric . . . . .57
  - Spark Plug Sockets . . . . .181
  - T-Handle
    - Sliding . . . . .32, 47
  - Universal Joint. . . . .47
- 3/4" Drive**
  - Adapters . . . . .58
  - Extensions . . . . .58
  - Handle
    - Flex Head . . . . .58
  - Ratchets
    - Reversible . . . . .58
  - Sockets and Sets
    - Standard Fractional .4, 60, 61
  - T-Handle
    - Sliding . . . . .58
  - Universal Joint. . . . .58
- 6 Point**
  - 1/4" Drive
    - Deep Metric Impact Sockets . . 80, 82, 89
    - Semi-Deep Sockets and Sets. 31
    - Standard and Deep Swivel/Non-Swivel Metric Impact Socket SuperSet® . . . . .81
    - Standard Metric Impact Sockets . . . . .80
    - Swivel Fractional Impact Socket Set . . . . .81
    - Swivel Metric Impact Sockets 81
    - Swivel Metric Impact Socket Set . . . . .81, 82, 89
  - 3/8" Drive
    - Semi-Deep Fractional Impact Sockets . . . . .84
    - Semi-Deep Fractional Impact Socket Set . . . . .84
    - Semi-Deep Metric Impact Sockets . . . . .84
    - Semi-Deep Metric Impact Socket Set . . . . .84

INDEX

Socket Set . . . . .84

**Fractional**

Deep Impact Sockets and Sets . . . . .85, 93, 101, 104

Deep Sockets and Sets22, 37, 50, 51

Deep Swivel Impact Sockets and Sets . . . . .87, 88

Extra Long Deep Sockets and Sets . . . . .37

Flex Sockets and Sets .23, 38

Impact Socket SuperSet® .86

Semi-Deep Sockets and Sets. 22

Sockets and Sets . 24, 28, 29, 31, 39, 40, 45, 46, 52, 57

Standard and Deep Impact Socket Sets . . . . .95

Standard, Deep and Extra Long Deep Sockets and Sets . 39

Standard Impact Sockets and Sets . . . . .83, 90, 99, 103

Standard Sockets and Sets21, 22, 36, 50

SuperKrome®

15° Offset Flare Nut Wrenches and Sets . . .127

Combination Wrenches and Sets . . . . .111, 112, 113

Flare Nut Wrenches and Sets . . . . .126

Long Pattern Combination Wrenches and Sets . . .116

Swivel Impact Sockets and Sets . . . . .87, 97

Swivel Impact “Topper” Socket Sets . . . . .97

**Fractional/Metric**

Impact Socket SuperSet® .86

Sockets and Sets . 28, 29, 31, 45, 46

Socket SuperSet® . . . . .57

**Metric**

1/4” and 3/8” Drive

Sockets and Sets . . .31, 45

Deep Impact Sockets and Sets . . . . .85, 94

Deep Sockets and Sets26, 42, 44, 55

Deep Socket SuperSet® .44

Deep Swivel Impact Sockets and Sets . . . . .88

Extra Long Deep Sockets and Sets . . . . .42, 44

Flex Sockets and Sets .27, 43

Flex Socket SuperSet® . .44

Impact Socket SuperSet® .86

Semi-Deep Sockets and Sets. 26

Sockets and Sets . 28, 29, 31, 44, 45, 46, 57

Standard and Deep Impact

Socket Sets . . . . .96

Standard Impact Sockets and Sets . . .83, 91, 92, 100, 104

Standard Sockets and Sets25, 41, 44, 54

Standard Socket SuperSet® . 44

SuperKrome®

15° Offset Flare Nut Wrenches and Sets . . .127

Combination Wrenches and Sets . . . . .114

Flare Nut Wrenches and Sets . . . . .126

Long Pattern Combination Wrench . . . . .118

Long Pattern Combination Wrenches and Sets . . .118

Swivel Impact Sockets and Sets . . . . .87, 97, 98

Swivel Impact “Topper” Socket Sets . . . . .98

**12 Point**

**Fractional**

Combination Wrenches, Professional . . . . .122, 123

Deep Sockets and Sets22, 37, 50, 51

Flex Sockets and Sets .23, 38

Sockets and Sets 4, 6, 13, 14, 24, 29, 40, 46, 52, 53, 57, 60, 61

Standard Sockets and Sets21, 36, 50, 60

Standard Thin Wall Impact Sockets and Sets . .102, 104

SuperKrome®

Combination Wrenches and Sets . . . . .111, 112, 113

Flare Nut Wrenches and Sets . . . . .126

Flex Combination Wrenches and Sets . . . . .124

Long Pattern Combination Wrenches and Sets . .116, 117

Short Combination Wrenches and Sets . .120, 121, 123

**Fractional/Metric**

Sockets and Sets . . . .29, 46

Socket SuperSet® . . . . .57

SuperKrome®

Combination Wrenches and Sets . . . . .115

Short Combination Wrenches and Sets . . .121

**Metric**

Deep Sockets and Sets26, 42, 55

Flex Sockets and Sets .27, 43

Sockets and Sets . 29, 46, 56, 57

Standard Sockets and Sets25, 41, 54

SuperKrome®

Combination Wrenches and Sets . . . . .114, 115

Flex Combination Wrenches and Sets . . . . .124

Long Pattern Combination Wrenches and Sets . .118, 119

Short Combination Wrenches and Sets . .120, 121

**15° Offset Flare Nut Wrenches and Sets**

SuperKrome®

6 Point

Fractional . . . . .127

Metric . . . . .127

**45° Tip Convertible Retaining Ring Pliers . . . . .157**

**90° Tip Convertible Retaining Ring Pliers . . . . .157**

1/4” Drive . . . . .62

3/8” Drive . . . . .62

**Bit Sets**

TORX®

Tamper-Proof . . . . .69

**Bit Sockets and Sets**

Ball Hex

3/8” Drive

Fractional . . . . .66

Fractional . . . . .66

Metric . . . . .66

Hex

Fractional . . . . .63

Metric . . . . .64, 65, 188

Long Ball Hex

Fractional . . . . .67

Metric . . . . .67

Long Hex . . . . .65

Fractional . . . . .63

Metric . . . . .65

Metric Hex

1/4” Drive . . . . .64

Screwdriver

1/4” Drive . . . . .72

Tamper-Proof Hex

3/8” Drive

Fractional . . . . .65

Fractional . . . . .65

TORX® . . . . .68

1/4” Drive . . . . .68

Long . . . . .68

Plus . . . . .70

Tamper-Proof . . . . .69

1/4” Drive . . . . .69

Triple Square

3/8” and 1/2” Drive

Metric . . . . .67

3/8” Drive

Metric . . . . .67

Metric . . . . .67

**Bit Socket SuperSet®**

1/4” and 3/8” Drive . . . . .73

1/4” Drive . . . . .73

3/8” Drive . . . . .73

TORX®

1/4”, 3/8” and 1/2” Drive . .73

**Black Oxide Adjustable Wrenches . . . . .129**

**Body Clip and Rivet Removal Kit 178**

**Brass Drift Punches and Set 166**

**Budd Wheel Impact Sockets**

Fractional . . . . .184

Metric . . . . .184

## A

**Adapters and Sets19, 34, 48, 58, 59**

Impact . . . . .78

Universal . . . . .78, 79

Impact Extension . . . . .79

Universal . . . . .19, 34, 48, 59

Chrome . . . . .19, 34, 48, 59

**Adjustable Wrenches . . . . .129**

Black Oxide . . . . .129

**Automatic Return, Reversible Wire Twisters . . . . .164**

**Automatic Return Wire Twisters 164**

**Axle Nut Deep Impact Sockets and Sets . . . . .183, 185**

## B

**Ball Hex Bit Sockets and Sets**

3/8” Drive

Fractional . . . . .66

Metric . . . . .66

Fractional . . . . .66

Metric . . . . .66

**Ball Hex Keys and Sets**

Fractional . . . . .130, 131

Metric . . . . .130

**Ball Joint Impact Sockets . .184**

**Ball Peen Dead Blow Hammers . 174**

**Ball Peen Hammers . . . . .175**

**Battery Cable Cutter . . . . .153**

**Battery Pliers . . . . .162**

**Bent Tip Pry Bars . . . . .188, 189**

**Bit Holder Sockets**

1/2” Drive . . . . .62

## C

**Cable Cutter**

Battery . . . . .153

**Caliper Set**

Disc Brake . . . . .178, 179

**Cape Chisels . . . . .170**

**Center Punches and Sets . .166**

**Chain Nose Pliers**  
 Curved . . . . .152

**Chisel and Punches and Sets. . . 171, 172**

**Chisels and Sets**  
 Cape . . . . .170  
 Combination . . . . .170  
 Diamond Point. . . . .170  
 Flat . . . . .169  
 Half Round Nose . . . . .170  
 Long Flat . . . . .169

**Chrome Universal/Adapter Sets. 19, 34, 48, 59**

**Claw Hammer . . . . .175**

**Combination Chisel Set . . . 170**

**Combination (Slip Joint) Pliers . 154**

**Combination Wrenches and Sets**  
 SuperKrome®  
 6 Point  
 Fractional . . .111, 112, 113  
 Metric . . . . .114  
 12 Point  
 Fractional . . .111, 112, 113  
 Fractional/Metric. . . . .115  
 Metric . . . . .114, 115

**Combination Wrenches, Professional**  
 12 Point  
 Fractional. . . . .122, 123

**Convertible Cam-Lock™ Retaining Ring Pliers and Set.161**

**Convertible Retaining Ring Pliers and Set . . . .157, 158, 159**  
 45° Tip . . . . .157  
 90° Tip . . . . .157  
 Straight 0° Tip. . . . .157

**Crimpers**  
 Weatherpack Terminal. . . . .163

**Crimping Pliers . . . . .163**  
 Terminal . . . . .153

**Crimping/Stripping Pliers. . .163**

**Cross Peen/Blacksmith Hammers . . . . .175**

**Curved Chain Nose Pliers. . .152**

**CushionGrip Automotive Screwdriver Set. . . . .146**

**CushionGrip Combination Screwdriver Set . . . . .146**

**Cutting Pliers**  
 Diagonal . . . . .153  
 Heavy Duty . . . . .153  
 End . . . . .153

**D**

**Dead Blow Hammers . . . . .175**  
 Ball Peen . . . . .174  
 Sledge Head . . . . .174  
 Slim Line . . . . .174  
 Standard Head . . . . .174

**Deep**

Fractional  
 Socket SuperSet® . . . . .30

Fractional/Metric  
 Socket SuperSet® . . . . .30

**Deep and Standard Impact Socket Sets**  
 6 Point  
 Fractional. . . . .95  
 Metric . . . . .96

Fractional  
 6 Point . . . . .95

**Deep Female TORX® Sockets and Sets . . . . .71**  
 1/4" Drive . . . . .71

**Deep Impact Sockets**  
 Metric  
 6 Point . . . . .80, 82, 89

**Deep Impact Sockets and Sets**  
 6 Point  
 Fractional. . .85, 93, 101, 104  
 Metric . . . . .85, 94  
 Axle Nut . . . . .183, 185

**Deep Sockets and Sets**  
 6 Point  
 Fractional. 22, 37, 38, 39, 50, 51  
 Metric . . . . .26, 42, 44, 55

12 Point  
 Fractional. . 22, 37, 38, 50, 51  
 Metric . . . . .26, 42, 55

**Deep Socket SuperSet®**  
 6 Point  
 Metric . . . . .44

**Deep Swivel Impact Sockets and Sets**  
 6 Point  
 Fractional. . . . .87, 88  
 Metric . . . . .88

**Deep Twist TurboSocket® and Sets . . . . .108**  
 3/8" Drive . . . . .108

**Diagonal Cutting Pliers. . . .153**  
 Heavy Duty . . . . .153

**Diamond Point Chisels . . . .170**

**Disc Brake Caliper Set .178, 179**

**Duckbill Pliers. . . . .152**

**E**

**End Cutter Pliers. . . . .153**

**Engineers Hammers . . . . .175**

**Extension and Thumbwheel Ratchet Set . . . . .20**

**Extensions and Sets . 20, 35, 49, 58**  
 Impact. . . . .82, 89, 99, 103  
 1/2" Drive . . . . .89  
 3/8" Drive . . . . .82  
 Locking. . . . .21, 36  
 Wobble . . . . .20, 35, 49

**Extension Spinner Handle . . .18**

**Extra Long Deep Sockets and Sets**  
 6 Point  
 Fractional. . . . .37, 39  
 Metric . . . . .42, 44  
 12 Point  
 Metric . . . . .42

**Extra Long Needle Nose Pliers and Set . . . . .152**

**F**

**Female Pipe Plug Sockets and Sets**  
 3/8" Drive . . . . .182

**Female TORX® Socket Set. . .71**

**Flare Nut Crowfoot Wrenches and Sets**  
 SuperKrome®  
 3/8" Drive  
 Fractional . . . . .122, 125  
 Metric . . . . .125

**Flare Nut Wrenches and Sets**  
 SuperKrome®  
 6 Point  
 Fractional . . . . .126  
 Metric . . . . .126  
 12 Point  
 Fractional. . . . .126

**Flat Chisels and Sets . . . . .169**  
 Long . . . . .169

**Flex Combination Wrenches and Sets**  
 SuperKrome®  
 12 Point  
 Fractional . . . . .124  
 Metric . . . . .124

**Flex Head Handles 18, 33, 47, 58**

**Flex Head Ratchets**  
 Professional . . . . .33, 47

**Flex Sockets and Sets**  
 6 Point  
 Fractional. . . . .23, 38  
 Metric . . . . .27, 43  
 12 Point  
 Fractional. . . . .23, 38  
 Metric . . . . .27, 43  
 Metric  
 6 Point . . . . .43

**Flex Socket SuperSet®**  
 6 Point  
 Metric . . . . .44

**Flip Impact Socket**  
 Fractional . . . . .184  
 Metric . . . . .184

**Flip Socket Impact Socket Set. . 184**

**Fractional**  
 1/2" Drive  
 Bit Holder Sockets . . . . .62  
 Hex Bit Socket Sets . . . . .63  
 Long Hex Bit Socket Sets . .63  
 1/4" Drive

Bit Holder Sockets . . . . .62

Hex Bit Socket Sets . . . . .63

3/8" and 1/2" Drive  
 Hex Bit Socket Sets . . . . .63

3/8" Drive  
 Ball Hex Bit Sockets . . . . .66  
 Bit Holder Sockets . . . . .62  
 Hex Bit Socket Sets . . . . .63  
 Long Ball Hex Bit Socket Sets  
 67  
 Long Hex Bit Socket Sets . .63  
 SuperKrome®  
 Flare Nut Crowfoot  
 Wrenches and Sets . . . 122, 125  
 Tamper-Proof Hex Bit Sockets  
 65  
 6 Point  
 Deep Impact Sockets and  
 Sets . . . . .85, 93, 101, 104  
 Deep Sockets and Sets22, 37,  
 50, 51  
 Deep Swivel Impact Sockets  
 and Sets . . . . .87, 88  
 Extra Long Deep Sockets . .37  
 Flex Sockets and Sets .23, 38  
 Impact Socket SuperSet® .86  
 Semi-Deep Impact Sockets84  
 Semi-Deep Impact Socket Set  
 84  
 Semi-Deep Sockets and Sets.  
 31  
 Socket Sets24, 28, 29, 31, 39,  
 40, 45, 46, 52, 57  
 Standard and Deep Impact  
 Socket Sets . . . . .95  
 Standard, Deep and Extra  
 Long Deep Socket Sets . . .39  
 Standard Impact Sockets and  
 Sets . . . . .83, 90, 99, 103  
 Standard Sockets and Sets21,  
 22, 36, 50  
 SuperKrome®  
 15° Offset Flare Nut  
 Wrenches and Sets . . .127  
 Combination Wrenches and  
 Sets . . . . .111, 113  
 Flare Nut Wrenches and  
 Sets . . . . .126  
 Long Pattern Combination  
 Wrenches and Sets . . .116  
 Swivel Impact Sockets and  
 Sets . . . . .87, 97  
 Swivel Impact Socket Set. .81  
 Swivel Impact "Topper"  
 Socket Sets . . . . .97

12 Point  
 Combination Wrenches,  
 Professional . . . . .122, 123  
 Deep Sockets and Sets22, 37,  
 50, 51  
 Flex Sockets and Sets .23, 38  
 Socket Sets . 4, 6, 13, 14, 24,

29, 40, 46, 52, 53, 57, 60, 61  
 Standard Sockets and Sets 21,  
 36, 50, 60  
 Standard Thin Wall Impact  
 Sockets and Sets . . .102, 104  
 SuperKrome®  
 Combination Wrench Sets . .  
 112, 113  
 Flare Nut Wrenches . . .126  
 Flex Combination Wrenches  
 and Sets . . . . .124  
 Long Pattern Combination  
 Wrenches and Sets . . .116,  
 117  
 Short Combination  
 Wrenches and Sets . . .120,  
 121, 123  
 Ball Hex Bit Socket Sets . . .66  
 Ball Hex Key Sets . . .130, 131  
 Budd Wheel Impact Sockets 184  
 Flip Impact Socket . . . . .184  
 Half Moon Wrenches . . . . .123  
 Hex Key Set . . . . .130  
 Socket SuperSet®  
 Deep . . . . .30  
 Standard . . . . .30  
 TurboSockets® . . . . .107

**Fractional/Metric**  
 6 Point  
 Impact Socket SuperSet® .86  
 Socket Sets 28, 29, 31, 45, 46  
 Socket SuperSet® . . . . .57  
 12 Point  
 Socket Sets . . . . .29, 46  
 Socket SuperSet® . . . . .57  
 SuperKrome®  
 Combination Wrenches and  
 Sets . . . . .115  
 Short Combination  
 Wrenches and Sets . . .121  
 Deep  
 Socket SuperSet® . . . . .30  
 Standard  
 Socket SuperSet® . . . . .30

## G

**Gasket Scrapers and Sets . .189**  
**General Purpose Pliers Set. .156**

## H

**Half Moon Wrenches**  
 Fractional . . . . .123  
**Half Round Nose Chisels . .170**  
**Hammers**  
 Ball Peen . . . . .175  
 Claw . . . . .175  
 Cross Peen/Blacksmith . . .175  
 Dead Blow  
 Ball Peen . . . . .174  
 Sledge Head . . . . .174  
 Slim Line . . . . .174

Standard Head . . . . .174  
 Engineers . . . . .175  
 Replacement  
 Tips for Soft Faced Hammer . .  
 176  
 Replacement Tips . . . . .176  
 Soft Face . . . . .176

**Handles**  
 Extension Spinner . . . . .18  
 Flex Head . . . . .18, 33, 47, 58  
 Sliding T-Handle . . .32, 47, 58  
 Speeder . . . . .18, 33, 47

**Heavy Duty Diagonal Cutting  
 Pliers . . . . .153**

**Hex Bit Sockets and Sets**  
 1/2" Drive  
 Fractional . . . . .62, 63  
 Metric . . . . .64  
 1/4" Drive  
 Fractional . . . . .62, 63  
 Metric . . . . .64  
 3/8" and 1/2" Drive  
 Fractional . . . . .63  
 Metric . . . . .65  
 3/8" Drive  
 Fractional . . . . .62, 63  
 Tamper-Proof . . . . .65  
 Metric . . . . .64, 188  
 Tamper-Proof  
 Fractional . . . . .65

**Hex Keys and Sets**  
 Ball . . . . .130, 131  
 Fold-Up  
 Fractional . . . . .131  
 Metric . . . . .131  
 TORX . . . . .131  
 Fractional  
 Ball . . . . .130, 131  
 Metric  
 Ball . . . . .130  
 T-Handle  
 Fractional . . . . .132  
 Metric . . . . .132

**Hex Key Set**  
 Fractional . . . . .130  
 Metric . . . . .130

**Hook and Pick Set . . . . .180**  
**Hose Pinch Pliers . . . . .162**

## I

**Ignition Wire Tool . . . . .162**  
**Impact Adapters**  
 with Ball Retainer . . . . .78  
 with Pin Retainer . . . . .78  
**Impact Extension Adapters and  
 Sets . . . . .79**  
**Impact Extensions and Sets. 82,  
 89, 99, 103**  
 1/2" Drive . . . . .89  
 1/4" Drive . . . . .80  
 3/8" Drive . . . . .82

**Impact Sockets and Sets**

Ball Joint . . . . .184  
 Deep  
 Axle Nut . . . . .183, 185  
 Deep Fractional  
 6 Point . . . . .85, 93, 101, 104  
 Deep Metric  
 6 Point . . . . .85, 94  
 Deep Swivel Fractional  
 6 Point . . . . .88  
 Deep Swivel Metric  
 6 Point . . . . .88  
 Drive Line . . . . .185  
 Flip Socket . . . . .184  
 Fractional  
 Budd Wheel . . . . .184  
 Flip . . . . .184  
 Metric  
 Budd Wheel . . . . .184  
 Flip . . . . .184  
 Standard and Deep Fractional  
 6 Point . . . . .95  
 Standard and Deep Metric  
 6 Point . . . . .96  
 Standard Fractional  
 6 Point . . . . .83, 90, 99, 103  
 Standard Fractional Thin Wall  
 12 Point . . . . .102  
 Standard Metric  
 6 Point . . .83, 91, 92, 100, 104  
 Swivel Fractional  
 6 Point . . . . .87, 97  
 Swivel Metric  
 6 Point . . . . .87, 97, 98  
 Tie Rod . . . . .184

**Impact Socket SuperSet®**  
 Fractional/Metric  
 6 Point . . . . .86

**Impact "Topper" Socket Set**  
 Swivel Fractional  
 6 Point . . . . .97  
 Swivel Metric  
 6 Point . . . . .98

**Impact Universal/Adapter Sets .  
 78, 79**  
**Impact Universal Joints . . . . .78**  
**Impact Utility Socket**  
 5 Point . . . . .79

## L

**Large Retaining Ring Pliers .160**  
**Linesman Side Cutting**  
 Pliers and Sets . . . . .153  
**Linesman Side Cutting Pliers . . .  
 153**  
**Line-Up Pry Bars . . . . .189**  
**Line-Up Punches and Sets . .169**  
 Long Taper . . . . .169  
**Locking Extensions . . . . .21, 36**  
**Locking Extensions and Sets 21,  
 36**  
**Lock Ring Pliers . . . . .156**  
**Long Ball Hex Bit Socket Sets**

3/8" Drive  
 Fractional . . . . .67  
 Metric . . . . .67

**Long Flat Chisel Set . . . . .169**  
**Long Hex Bit Socket Sets**  
 1/2" Drive  
 Metric . . . . .65  
 3/8" Drive  
 Metric . . . . .65

**Long Nose Pliers . . . . .152**  
**Long Pattern Combination  
 Wrenches and Sets**  
 SuperKrome®  
 6 Point  
 Fractional . . . . .116  
 Metric . . . . .118  
 12 Point  
 Fractional . . . . .116, 117  
 Metric . . . . .118, 119

**Long Pin Punches and Sets .167**  
**Long Taper Line-Up Punches  
 and Sets . . . . .169**  
**Long TORX® Bit Socket Sets .68**

## M

**Magnetic Pick-Up Tools . . .185**  
**Male Pipe Plug Sockets and  
 Sets**  
 1/2" Drive . . . . .182  
 3/8" Drive . . . . .182

**Mallet**  
 Rubber . . . . .175

**Manual Return Wire Twisters . . .  
 164**  
**Master Mechanics Tool Set . . .8**  
**Metric**  
 1/2" Drive  
 Bit Holder Sockets and Sets . .  
 64  
 Hex Bit Socket Sets . . . . .65  
 Long Hex Bit Socket Sets . .65  
 Triple Square Bit Sockets . .67  
 1/4" Drive  
 Bit Holder Sockets and Sets . .  
 64  
 3/8" and 1/2" Drive  
 Hex Bit Socket Sets . . . . .65  
 Triple Square Bit Sockets . .67  
 3/8" Drive  
 Ball Hex Bit Sockets and Sets .  
 66  
 Bit Holder Sockets and Sets . .  
 64, 188  
 Hex Bit Socket Sets . . . . .65  
 Long Ball Hex Bit Socket Sets  
 67  
 Long Hex Bit Socket Sets . .65  
 SuperKrome®  
 Flare Nut Crowfoot  
 Wrenches and Sets . . .125  
 Open End Crowfoot  
 Wrenches and Sets . . .132

Triple Square Bit Sockets . . .67  
 6 Point  
 1/4" and 3/8" Drive  
 Socket Sets . . . . .31, 45  
 Deep Impact Sockets . 80, 82, 89  
 Deep Impact Sockets and Sets . . . . .85, 94  
 Deep Sockets and Sets26, 42, 44, 55  
 Deep Socket SuperSet® . .44  
 Deep Swivel Impact Sockets and Sets . . . . .88  
 Extra Long Deep Sockets and Sets . . . . .42, 44  
 Flex Sockets and Sets .27, 43  
 Flex Socket SuperSet® . .44  
 Impact Socket SuperSet® .86  
 Semi-Deep Impact Sockets84  
 Semi-Deep Impact Socket Set 84  
 Semi-Deep Sockets and Sets. 31  
 Socket Sets28, 29, 31, 44, 45, 46, 57  
 Standard and Deep Impact Socket Sets . . . . .96  
 Standard Impact Sockets .80  
 Standard Impact Sockets and Sets . . . .83, 91, 92, 100, 104  
 Standard Sockets and Sets25, 41, 44, 54  
 Standard Socket SuperSet® . 44  
 SuperKrome®  
 15° Offset Flare Nut  
 Wrenches and Sets . . .127  
 Combination Wrenches and Sets . . . . .114  
 Flare Nut Wrenches and Sets . . . . .126  
 Long Pattern Combination Wrenches and Sets . . .118  
 Swivel Impact Sockets . . .81  
 Swivel Impact Sockets and Sets . . . . .87, 97, 98  
 Swivel Impact Socket Set. 81, 82, 89  
 Swivel Impact "Topper"  
 Socket Sets . . . . .98  
 12 Point  
 Deep Sockets and Sets26, 42, 55  
 Flex Sockets and Sets .27, 43  
 Socket Sets . . .29, 46, 56, 57  
 Standard Sockets and Sets25, 41, 54  
 SuperKrome®  
 Combination Wrenches and Sets . . . . .114, 115  
 Flex Combination Wrenches and Sets . . . . .124  
 Long Pattern Combination

Wrenches and Sets . . .118, 119  
 Short Combination  
 Wrenches and Sets . . .120, 121  
 Ball Hex Bit Socket Sets . . . .66  
 Ball Hex Key Sets . . . . .130  
 Budd Wheel Impact Sockets184  
 Flip Impact Socket. . . . .184  
 Hex Key Set . . . . .130  
 Socket SuperSet®  
 Deep . . . . .30  
 Standard . . . . .30  
 Standard and Deep Swivel Non-Swivel Impact Socket Super-Set® . . . . .81  
**Mirrors**  
 Telescoping . . . . .185

**N**

**Needle Nose Pliers and Set**  
 Extra Long . . . . .152

**O**

**Offset Screwdrivers . . . . .148**  
**Offset Screwdriver Set . . . .148**  
**Oil Filter Cups and Sets . . .180**  
**Open End Crowfoot Wrenches and Sets**  
 SuperKrome®  
 3/8" Drive  
 Metric . . . . .132

**P**

**Phillips Screwdrivers and Sets . 142, 145**  
**Pick-Up Tools**  
 Magnetic . . . . .185  
**Pin Punches and Sets . . . .167**  
**Pipe Plug Sockets and Sets**  
 3/8" Drive . . . . .182  
 Male  
 1/2" Drive . . . . .182  
 Male/Female  
 3/8" Drive . . . . .182  
**Pliers and Sets**  
 Battery . . . . .162  
 Combination (Slip Joint) . . .154  
 Convertible Cam-Lock™  
 Retaining Ring . . . . .161  
 Convertible Retaining Ring. 157, 158, 159  
 Crimping/Stripping . . . . .163  
 Curved Chain Nose . . . . .152  
 Diagonal Cutting . . . . .153  
 Duckbill. . . . .152  
 End Cutter . . . . .153  
 Extra Long Needle Nose. . .152  
 General Purpose . . . . .156  
 Heavy Duty Diagonal Cutting153  
 Hose Pinch . . . . .162

Large Retaining Ring . . . . .160  
 Linesman Side Cutting. . . .153  
 Lock Ring . . . . .156  
 Long Nose . . . . .152  
 Retaining Ring . . . . .160  
 Snap Ring . . . . .157  
 Soft Jaw Cannon Plug . . . .162  
 Straight 0° Tip Convertible  
 Retaining Ring . . . . .157  
 Terminal Crimping . . . . .153  
 Tongue and Groove . . . . .154  
 V-Jaw . . . . .154  
 Wide Capacity . . . . .154

**Pliers Set. . . . .156**  
 Tongue and Groove  
 V-Jaw . . . . .155  
 V-Jaw Tongue and Groove. .155  
**Prick Punch. . . . .168**

**Professional**  
 Flex Head Ratchets . .18, 33, 47  
 Reversible  
 Ratchets . . . . .18, 32, 47, 58  
 Slim Ratchets. . . . .32  
 Stubby Ratchets. . . . .32  
 Slim Flex Head Ratchets . . .33  
 Stubby Flex Head Ratchets . .33  
 Thumbwheel Ratchets. . 17, 18, 32

**Professional Bent, Slim, Reversible, and Flex Ratchets . . .190**  
**Pry Bars and Sets**  
 4 Piece . . . . .189  
 Indexing Head . . . . .188  
 Line-Up . . . . .189  
 Rolling Head . . . . .189

**Punch and Chisel Sets .171, 172**  
**Punches and Sets**  
 Brass Drift . . . . .166  
 Center . . . . .166  
 Line-Up . . . . .169  
 Line-Up and Long Taper Line-Up 169  
 Long Pin . . . . .167  
 Long Taper Line-Up . . . . .169  
 Pin . . . . .167  
 Prick . . . . .168  
 Roll Pin . . . . .168  
 Starter . . . . .166

**R**

**Ratchets**  
 Flex . . . . .190  
 Professional Bent . . . . .190  
 Reversible . . . . .190  
 Slim . . . . .190  
**Ratchets and Sets**  
 Extension and Thumbwheel. .20  
 Flex Head, Professional . 18, 33, 47  
 Reversible, Professional 18, 32, 47, 58  
 Reversible Slim, Professional.32

Slim Flex Head, Professional .33  
 Stubby Flex Head, Professional . 33  
 Thumbwheel, Professional. . 17, 18, 32

**Rebuild Kits. . 18, 32, 33, 47, 58, 190**

**Removal Kits and Sets**  
 Fastener . . . . .107  
 Wheel . . . . .107

**Repair Kits 18, 19, 21, 32, 33, 34, 36, 47, 48, 58, 59, 190**

**Replacement Tip Hammer Set . . 176**

**Replacement Tips**  
 for Soft Faced Hammer . . .176

**Retaining Ring Pliers and Set. . . 160**

Convertible . . . . .157, 158, 159  
 45° Tip . . . . .157  
 90° Tip . . . . .157  
 Cam-Lock™ . . . . .161  
 QTR-Turn . . . . .159  
 Straight 0° Tip . . . . .157  
 Large. . . . .160

**Reversible**  
 Professional  
 Ratchets and Sets 18, 32, 47, 58  
 Slim Ratchets. . . . .32  
 Stubby Ratchet . . . . .32

**Reversible Wire Twisters**  
 Automatic Return . . . . .164

**Rolling Head Pry Bars and Sets . 189**

**Roll Pin Punches and Sets . .168**

**Rubber Mallet . . . . .175**

**S**

**Scrapers and Sets**  
 Gasket. . . . .189

**Screwdriver Bit Sockets and Sets . . . . .72**  
 1/4" Drive . . . . .72

**Screwdrivers and Sets**  
 CushionGrip  
 Combination. . . . .146  
 CushionGrip Automotive . .146  
 Offset . . . . .148  
 Phillips . . . . .142, 145  
 Quick Change  
 6-in-1 Screwdriver. . . . .148  
 Slotted . . . . .142, 145  
 SureGrip®  
 2-in-1 Pocket. . . . .148  
 Extra Long Combination. .144  
 SureGrip® Automotive . . .143  
 TORX® . . . . .142, 145

**Semi-Deep Impact Sockets and Sets**

Fractional  
 6 Point . . . . .84

Metric  
6 Point . . . . . 84

**Senior Mechanics Tool Set. 4, 5, 6, 7**

**Short Combination Wrenches and Sets**  
SuperKrome®  
12 Point  
Fractional . . . 120, 121, 123  
Fractional/Metric . . . . . 121  
Metric . . . . . 120, 121

**Sledge Head Dead Blow Hammers . . . . . 174**

**Sliding T-Handle . . . . . 32, 47, 58**

**Slim Flex Head Ratchet**  
Professional . . . . . 33

**Slim Line Dead Blow Hammers . 174**

**Slip Joint Pliers**  
Combination . . . . . 154  
Needlepoint . . . . . 154

**Slotted Screwdrivers . . 142, 145**

**Snap Ring Pliers Set. . . . . 157**

**Sockets**  
Spark Plug. . . . . 190

**Sockets and Sets**  
1/4" and 3/8" Drive  
6 Point  
Metric . . . . . 45  
1/4" Drive  
Extra Deep . . . . . 185  
6 Point  
Semi-Deep. . . . . 31  
Deep and Extra Long Deep  
Fractional  
6 Point . . . . . 37  
Deep and Extra Long Metric  
6 Point . . . . . 42  
Deep Fractional  
6 Point . . . . . 22, 37, 51  
12 Point . . . . . 22, 37, 51  
Deep Metric  
6 Point . . . . . 26, 42, 55  
12 Point . . . . . 26, 42, 55  
Extra Long Deep Fractional  
6 Point . . . . . 37  
Extra Long Deep Metric  
6 Point . . . . . 42  
Flex Fractional  
6 Point . . . . . 23, 38  
12 Point . . . . . 23, 38  
Flex Metric  
6 Point . . . . . 27, 43  
12 Point . . . . . 27, 43  
Fractional and Metric  
6 Point . . . . . 29, 31, 46  
with Universal Joint. . 28, 45  
12 Point . . . . . 29, 46  
Semi-Deep Fractional . . . . . 22  
6 Point . . . . . 22  
Semi-Deep Metric  
6 Point . . . . . 26

Standard and Deep, Fractional and Metric  
SuperSet®. . . . . 30

Standard, Deep and Extra Long  
Deep, Fractional  
6 Point . . . . . 39

Standard, Deep and Extra Long  
Deep, Metric  
6 Point . . . . . 44

Standard Fractional  
6 Point 21, 22, 24, 36, 39, 40, 50, 52  
12 Point 9, 10, 11, 12, 13, 14, 21, 24, 36, 40, 50, 52, 53, 60, 61

Standard Metric  
6 Point . . . . . 25, 28, 41, 44, 54  
1/4" and 3/8" Drive . 31, 45  
12 Point . . . . . 25, 41, 54, 56

TORX®  
Deep Female . . . . . 71  
1/4" Drive . . . . . 71  
Female. . . . . 71  
1/4" Drive . . . . . 71

**Socket SuperSet®**  
6 Point  
Standard and Deep Swivel/  
Non-Swivel Metric Impact . 81  
Fractional/Metric  
6 Point . . . . . 57  
12 Point . . . . . 57  
Standard and Deep . . . . . 30  
Standard, Deep and Flex Metric  
6 Point . . . . . 44

**Soft Face Hammers . . . . . 176**

**Soft Jaw Cannon Plug Pliers 162**

**Spark Plug Sockets . . . . . 190**

**Spark Plug Sockets and Sets . . . 181**  
1/2" Drive . . . . . 181  
3/8" Drive . . . . . 181  
Flex. . . . . 181

**Speeder, Flex Head and Sliding T-Handles . . . . . 190**

**Speeder Handle. . . . . 18, 33, 47**

**Spud Wrench. . . . . 130**

**Standard**  
Fractional  
Socket SuperSet®. . . . . 30  
Fractional/Metric  
Socket SuperSet®. . . . . 30  
Metric  
Socket SuperSet®. . . . . 30

**Standard and Deep Impact Socket Sets**  
6 Point  
Fractional. . . . . 95  
Metric . . . . . 96

**Standard and Deep Swivel/Non-Swivel Metric Impact Socket SuperSet® . . . . . 81**

**Standard, Deep and Extra Long Deep Metric Socket Sets**

6 Point  
Metric . . . . . 44

**Standard, Deep and Flex Socket SuperSet®**  
6 Point  
Metric . . . . . 44

**Standard Head Dead Blow Hammers . . . . . 174**

**Standard Impact Sockets and Sets**  
6 Point  
Fractional. . . . . 83, 90, 99, 103  
Metric . . . . . 83, 91, 92, 100, 104

Metric  
6 Point . . . . . 80

**Standard Sockets and Sets**  
6 Point  
Fractional. . . 21, 22, 36, 39, 50  
21  
Metric . . . . . 25, 41, 44, 54  
12 Point  
Fractional. . . . . 21, 36, 50, 60  
Metric . . . . . 25, 41, 54

**Standard Socket SuperSet®**  
6 Point  
Metric . . . . . 44

**Standard Thin Wall Impact Sockets and Sets**  
12 Point  
Fractional. . . . . 102, 104

**Starter Punches and Sets. . 166**

**Straight 0° Tip Convertible Retaining Ring Pliers . . . . . 157**

**Stripping Pliers. . . . . 163**

**Stubby Flex Head Ratchet, Professional . . . . . 33**

**SuperKrome®**  
3/8" Drive, Fractional  
Flare Nut Crowfoot Wrenches and Sets . . . . . 122, 125  
3/8" Drive, Metric  
Flare Nut Crowfoot Wrenches and Sets . . . . . 125  
Open End Crowfoot Wrenches and Sets . . . . . 132

6 Point, Fractional  
15° Offset Flare Nut  
Wrenches and Sets . . . . . 127  
Combination Wrenches and Sets . . . . . 111, 112, 113  
Flare Nut Wrenches and Sets . 126  
Long Pattern Combination  
Wrenches and Sets . . . . . 116

6 Point, Metric  
15° Offset Flare Nut  
Wrenches and Sets . . . . . 127  
Combination Wrenches and Sets . . . . . 114  
Flare Nut Wrenches and Sets . 126  
Long Pattern Combination  
Wrenches and Sets . . . . . 118

12 Point, Fractional  
Combination Wrenches and Sets . . . . . 111, 112, 113  
Flare Nut Wrenches and Sets . 126  
Flex Combination Wrenches and Sets . . . . . 124  
Long Pattern Combination  
Wrenches and Sets . 116, 117  
Short Combination Wrenches and Sets . . . . . 120, 121, 123

12 Point, Fractional/Metric  
Combination Wrenches and Sets . . . . . 115  
Short Combination Wrenches and Sets . . . . . 121

12 Point, Metric  
Combination Wrenches and Sets . . . . . 114, 115  
Flex Combination Wrenches and Sets . . . . . 124  
Long Pattern Combination  
Wrenches and Sets . 118, 119  
Short Combination Wrenches and Sets . . . . . 120, 121

**SureGrip®**  
Automotive Screwdriver Set 143  
Extra Long Combination Screwdriver Set . . . . . 144

**Swivel Impact Sockets and Sets**  
6 Point  
Fractional. . . . . 81, 87, 97  
Metric . 81, 82, 87, 89, 97, 98

**Swivel Impact "Topper" Socket Sets**  
6 Point  
Fractional. . . . . 97  
Metric . . . . . 98

**Symbols**  
3/4" Drive  
Sockets and Sets  
Standard Fractional. . . . . 4

**T**

**Tamper-Proof**  
Hex Bit Sockets and Sets  
3/8" Drive, Fractional . . . . . 65  
Fractional. . . . . 65  
TORX® Bit Sets. . . . . 69  
TORX® Bit Sockets and Sets. 69  
1/4" Drive . . . . . 69

**Telescoping Mirrors . . . . . 185**

**Terminal Crimper**  
Weatherpack. . . . . 163

**Terminal Crimping Pliers . . 153**

**T-Handles**  
Flex Head . . . . . 190  
Sliding. . . . . 190  
Speeder . . . . . 190

**Thumbwheel Ratchets and Sets 20**  
Professional . . . . . 17, 18, 32

**Tie Rod Impact Socket . . . . .184**  
**Tongue and Groove Pliers. . . 154**  
 V-Jaw . . . . .154  
**TORX®**  
 Bit Sockets and Sets . . . . .68  
   1/4" Drive . . . . .68  
 Bit Socket SuperSet®  
   1/2" Drive . . . . .73  
   1/4", 3/8" and 1/2" Drive .73  
   3/8" Drive . . . . .73  
 Plus  
   Bit Sockets and Sets . . . . .70  
   Plus Bit Sockets  
     1/4" Drive . . . . .70  
 Screwdrivers and Sets.142, 145  
 Sockets and Sets  
   Deep Female . . . . .71  
   1/4" Drive . . . . .71  
   Female. . . . .71  
   1/4" Drive . . . . .71  
**TORX® Keys and Sets . . . . .131**  
**TORX® Plus**  
 Bit Sockets and Sets . . . . .70  
**Triple Square Bit Sockets**  
 3/8" and 1/2" Drive  
   Metric . . . . .67  
 3/8" Drive  
   Metric . . . . .67  
**Tubing Cutters. . . . .186**  
**TurboSocket® and Sets . . . . .106**  
 1/4" Drive . . . . .106  
 3/8" Drive . . . . .106  
 Deep Twist . . . . .108  
   3/8" Drive . . . . .108  
 Fractional . . . . .107

**U**

**Universal/Adapter Sets. . 19, 34, 48, 59**  
 Chrome. . . . .19, 34, 48, 59  
 Impact. . . . .78, 79  
**Universal Joints . 18, 28, 32, 45, 47, 58**  
 Impact. . . . .78  
**Up-Front Cutters. . . . .163**

**V**

**V-Jaw Tongue and Groove Pliers . . . . .154**  
**V-Jaw Tongue and Groove Pliers Set. . . . .155**  
**Votech Sets**  
 Automotive Master Set . . . . .9  
 Automotive Starter Set. . .9, 12  
 Automotive Tool Set. . . .13, 14  
 Collision Master Set. . . . .10  
 Collision Repair Starter Set .10  
 Diesel Master Set . . . . .11  
 Diesel Starter Set . . . . .11

GM ASEP Set. . . . .12

**W**

**Weatherpack Terminal Crimper . 163**  
**Wheel Removal Kit . . . . .107**  
**Wipes. . . . .188**  
**Wire Tool**  
 Ignition . . . . .162  
**Wire Twisters and Set. . . . .164**  
 Automatic Return . . . . .164  
 Automatic Return, Reversible. . . 164  
 Manual Return. . . . .164  
**Wobble Extensions and Sets 20, 35, 49**  
**Wrench**  
 Spud . . . . .130  
**Wrenches and Sets**  
 Adjustable . . . . .129  
   Black Oxide . . . . .129  
 Fractional  
   Combination, Professional 123  
     12 Point . . . . .122, 123  
   Flare Nut Crowfoot  
     3/8" Drive . . . . .122, 125  
   Half Moon . . . . .123  
 Metric  
   Flare Nut Crowfoot  
     3/8" Drive . . . . .125  
   Open End Crowfoot  
     3/8" Drive . . . . .132  
 SuperKrome®  
   Flex Fractional Combination . . 124  
   Flex Metric Combination. .124  
   Fractional 15° Offset Flare Nut. . . . .127  
     6 Point . . . . .127  
   Fractional Combination. . 111, 112, 113  
     6 Point . . . . .111, 112  
     12 Point . . . . .111, 112  
   Fractional Flare Nut . . . .126  
     6 Point . . . . .126  
     12 Point . . . . .126  
   Fractional Flare Nut Crowfoot  
     3/8" Drive . . . . .125  
   Fractional Flex Combination  
     12 Point . . . . .124  
   Fractional Long Pattern Combination . . . . .116, 117  
     6 Point . . . . .116  
     12 Point . . . . .116  
   Fractional/Metric Short Combination . . . . .121  
   Fractional Short Combination . 120, 121, 123  
   Metric 15° Offset Flare Nut . . 127  
     6 Point . . . . .127  
   Metric Combination .114, 115

6 Point . . . . .114  
 12 Point . . . . .114  
 Metric Flare Nut . . . . .126  
   6 Point . . . . .126  
 Metric Flare Nut Crowfoot  
   3/8" Drive . . . . .125  
 Metric Flex Combination  
   12 Point . . . . .124  
 Metric Long Pattern Combination . . . . .118, 119  
   6 Point . . . . .118  
   12 Point . . . . .118  
 Metric Short Combination 120, 121  
   12 Point . . . . .120  
 X-Frame  
   Fractional. . . . .111  
   Metric . . . . .111  
**Wrench SuperSet®**  
 SuperKrome® Combination 115



# WHAT DOES IT MEAN WHEN WE SAY MADE IN USA?

FROM HIGH QUALITY  
AMERICAN STEEL

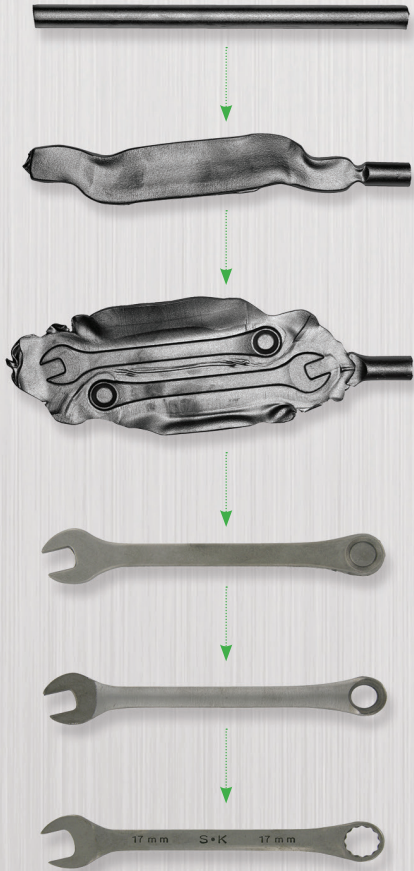

TO PRECISION TOOL...

PROUDLY MADE IN USA BY  
AMERICAN  
CRAFTSMEN



The Power You Need. The Precision You Trust.  
[www.SKhandtool.com](http://www.SKhandtool.com)



This is what  
**Quality**  
Looks Like

Your SK Dealer:



1600 S. Prairie Dr.  
Sycamore, IL 60178 USA  
1-800-822-5575  
[www.SKhandtool.com](http://www.SKhandtool.com)



© 2018 SK® HAND TOOL, LLC  
Printed in the U.S.A. L-1015-3

EST 1921 - MADE IN U.S.A.

IDEAL INDUSTRIES INC.